The Weather
Today—Sunny and warmer with the high near 72. Saturday—Mostly sunny and a little warmer. Yesterday—High, 66 at 4:45 p. m.; low, 50 at 4:16 a. m. (Details on Page B-2.)
Phone NA 4200

The Washington Post

FINAL
Phone NA 4200

NO. 26,643 | Copyright, 1949, By The Washington Post Company. | Entered as Second Class Matter, Postoffice, Washington, D. C. | WASHINGTON: FRIDAY, MAY 27, 1949 | CARRIER DELIVERY PER MONTH: Daily and Sunday $1.35 City Zone $1.50 Elsewhere; Daily Only .90 " " .90 "; Sunday Only .45 " " .65 " | SINGLE COPY PRICE: Daily .05; Sunday (city zone) .10; Sunday (elsewhere) .15

Reds 'Welsh' on Blockade, Says Howley

Atom Chief And AEC Defended By Truman

By Mary Spargo
Post Reporter

President Truman personally came to the defense of Chairman David E. Lilienthal and the Atomic Energy Commission yesterday with the statement that "the atomic energy program is in good shape—and in good hands."

In an obvious thrust at Lilienthal's critics—most but not all of whom are Republicans—the Chief Executive told his news conference he hoped "the atomic energy program will cease to be used for preelection campaigns."

Mr. Truman's expression of confidence in Lilienthal and the work of the commission came a few hours after Chairman Brien McMahon (D., Conn.) of the Joint Senate-House Atomic Energy Committee had agreed to Lilienthal's request for a complete investigation of all—"both good and bad"—features of the atomic program.

Cain Seeks Military Rule

Meanwhile, speaking to an almost empty Senate chamber, Senator Harry P. Cain (D., Wash.) announced he would introduce legislation to abolish the Atomic Energy Commission and in its place create an atomic commission consisting of the four secretaries of the national defense establishment, the three Chiefs of Staff and an atomic scientist.

Cain called for the immediate resignation of Lilienthal.

Cain's move to restore control over atomic energy to military hands brought immediate expressions of opposition from both Republicans and Democrats.

Senator Arthur H. Vandenberg (R., Mich.) said it is "indispensable that atomic energy control remain in civilian hands."

Senator Bourke B. Hickenlooper (R., Iowa), one of Lilienthal's most outspoken critics, and former chairman of the Joint Committee, said he was still in favor of civilian control of the entire program.

Senator William F. Knowland (R., Calif.), a member of the Atomic Committee, also expressed opposition to military control.

McMahon told reporters the military-versus-civilian control issue was "fought to a conclusion three years ago" and added that he believed the American people wanted civilian control to remain.

President Truman, likewise, yesterday reiterated his belief in the necessity of full civilian control of atomic energy.

He said in his prepared statement read at his news conference that "our situation has been vastly improved in the last two years under the Atomic Energy Commission."

"I personally know the country's position in atomic energy," Mr. Truman declared.

"We are making good progress."

See ATOM, Page 4, Column 1.

5 Assistant Secretaries

Truman Nominates 7 to Fill High State Department Posts

W. Walton Butterworth

George McGhee

John D. Hickerson

New assistant secretaries of State

John E. Peurifoy

Dean Rusk

Deputy undersecretaries

George Kennan
New counselor

By Murrey Marder
Post Reporter

President Truman yesterday announced his nominations for five new Assistant Secretaries of State, a State Department counselor and a legal adviser.

The nominations, forecast yesterday in The Washington Post, constitute the largest group of high-level officials ever designated for the department at one time.

Three of the nominees are men now outside the department, and the group of seven, with an average age of 43, are intended to bring new vigor into the department's top echelons to carry out many of the broad recommendations urged by the Hoover Commission.

Subject to confirmation by the Senate the men and the jobs they are to fill are:

George W. Perkins, 54, New York industrialist and industry adviser on the Paris staff of W. Averell Harriman, roving Ambassador for the European Cooperation Administration. Perkins is slated for the key post of Assistant Secretary for European Affairs.

Edward G. Miller, 37, lawyer and special assistant to Secretary of State Dean Acheson in 1945 when the latter was Undersecretary of State. Miller would be Assistant Secretary for American Republic Affairs.

George C. McGhee, 37, who has been in the department since 1946, for the past two years as coordinator for the Greek-Turkish aid program. He would become Assistant Secretary for Near Eastern and African Affairs.

John D. Hickerson, 52, Foreign Service career officer since 1920, and director of the Office of European Affairs for the past two years. He is to be Assistant Secretary for United Nations Affairs.

W. Walton Butterworth, 45, director of the Office of Far Eastern Affairs since 1947, and counselor at the Embassy at Nanking in 1946-47. He is designated for Assistant Secretary for Far Eastern Affairs.

Adrian S. Fisher, 35, nominated for legal adviser, is a former Commerce Department solicitor, aide to John J. McCloy when the latter was Assistant Secretary of War, once law clerk to Supreme Court Justices Louis D. Brandeis and Felix Frankfurter, and now general counsel of the Atomic Energy Commission.

George F. Kennan, 45, director of the policy planning staff of the department since May, 1947. Kennan, nominated for counselor, will also continue his vital policy planning work. The proposed designation is primarily to give him higher rank in the department.

The present counselor, Charles E. (Chip) Bohlen, is to become

See STATE, Page 18, Column 5.

$125 Reported On Gubitchev When Seized

By The Associated Press

Valentine Gubitchev had in his possession a "plain, unmarked envelope" containing $125 in bills when he was arrested with Judith Coplon, an FBI agent testified yesterday in Miss Coplon's espionage trial.

The agent, Robert R. Granville, said the money was in $5, $10, and $20 bills. In addition, he said, the Russian engineer had $4.25 on him.

Attorney Archibald Palmer, who is defending Miss Coplon, former Justice Department worker, asked Granville:

"Do you know whether Gubitchev got paid that day?"

Granville said he did not.

As he has done with other witnesses, Palmer asked Granville if he knows what counterespionage is.

"I know what it is," Granville replied.

"Without naming the country, has the FBI engaged in counterespionage against any country on the earth?" Palmer asked.

Turning to Federal Judge Albert L. Reeves, Granville said: "I prefer not to answer." Judge Reeves ruled he need not answer the question.

The prolonged questioning of Granville by Palmer, plus a change in the prosecutor's plans, made it improbable that testimony about the contents of Miss Coplon's pocketbook will begin before next week.

The prosecutors decided to put Edward F. McCarthy, another FBI agent, on the witness stand before taking up the contents of the pocketbook.

The Government contends Miss Coplon carried to her meeting with Gubitchev a purse containing Government secrets.

Included also, the prosecution said, was a handwritten statement, to the effect she had been unable to get a top-secret FBI report on "Soviet and Communist intelligence activities."

Granville arrested Miss Coplon, 28, and Gubitchev, 32, on 3d ave. between 15th and 16th sts., New York, the night of March 4.

Truman Urges Nation to Pray On Memorial Day

President Truman yesterday said in a Memorial Day proclamation that the world could avert another war only through "divine guidance."

His proclamation set aside Monday for national observance and asked for "Nation-wide prayer on the morning of that day" for peace. He added:

"This sacred day is a fitting occasion on which the people of our Nation, all of whom, directly or indirectly, have been bereft by war's terrible toll, may appeal to Almighty God for help in turning the steps of the world to the paths of permanent peace.

"These paths are long and tortuous, and thus far mankind has not had the wisdom to find the way to an enduring peace."

The President designated 11 a. m. (EDT) for Americans to unite in seeking peace by prayer.

Your Memorial Day Resort Has The Post

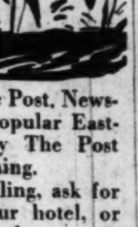

Spending the holiday week-end at a resort in Maryland, Virginia, Pennsylvania, or some other nearby State? Don't miss your daily copy of The Post. Newsstands at most popular Eastern resorts carry The Post early every morning.

If you're traveling, ask for The Post at your hotel, or find out where the nearest out-of-town newsstand is, and get your copy there.

2% Sales Tax Is Enacted For District

By Edward F. Ryan
Post Reporter

Congress passed the District 2 per cent sales tax bill yesterday and sent it to the White House.

It reached there at 5:30 p. m. after President Truman had indicated to his press conference that it would get quick attention.

Final congressional approval for the tax bill stirred these development:

1. District employes: House District Chairman John L. McMillan (D., S. C.) said if the tax bill is signed by Tuesday, he may ask House approval that day for the bill giving $330 annual increase to Washington police, firemen and school teachers, retroactive to last July. Separate legislation is pending to give the same to city classified employes.

2. Rents: District Rent Administrator Robert F. Cogswell said a spot survey of apartments indicated the revenue bill's provision for 15-cent increase in the $2 per $100 real estate tax rate would be reflected in an average 1 per cent boost in annual District rents. He said an order for the increase, mandatory under the District rent law, would be issued, probably after July 1.

3. District budget bill: Senator Lister Hill (D., Ala.) said his Senate subcommittee now in charge of the city supply bill may meet next week to act on it. He voiced belief the subcommittee would approve in large part the Commissioners' requests for adding some 4 million to the House total of about 99 million. The final amount would later be increased by the cost of the pay boast, now estimated at more than 10 million.

4. Businessmen: The sales tax bill makes tax collectors of District merchants, restaurant operators, hotel men, and others. They will have to register as such on blanks to be furnished by the District Tax Assessor. They will receive certificates of registration, without charge. When the sales tax takes effect, probably August 1, they will become the collectors, and will make monthly returns of the taxes due to the District.

Congressional sponsors and District officials hope the measure will be signed by Tuesday, to guarantee the full revenue return of close to 17 million dollars for the year starting July 1. Approval by Wednesday might do it, they said, but any delay after that would

See SALES, Page 11, Column 1.

Buchanan Missed Opposition Vote by 2

Representative Frank Buchanan (D., Pa.,) a leader in the House fight against the sales tax bill, predicted Tuesday about 150 House members would vote against final passage of the bill, but that it would be approved.

The bill yesterday cleared the House 184 to 152. Voting for the bill were 91 Democrats and 93 Republicans; voting against it were 119 Democrats, 32 Republicans, and 1 American Laborite.

Draft of New Service Pay Bill Rushed

By John G. Norris
Post Reporter

President Truman said yesterday he hopes Congress will approve a pay boost for the armed services, despite House defeat of the Kilday bill on Tuesday.

His new indorsement of the measure came as members of the House Armed Services Committee and its staff rushed work on a new version for presentation to the House.

Chairman Carl Vinson (D., Ga.) said a revised bill should be ready for submission to the group "within three or four days." He added that he hoped to have it back on the floor within two weeks and confidently predicted that it will pass.

Vinson would not predict what changes would be made in the original measure, but it was regarded as certain that the rates for lower-ranking enlisted men would be increased and those for top-ranking officers trimmed.

The Georgian plans to call in the young former GIs of the House who helped defeat the bill Tuesday by charging it "favored the brass" and ask their help in drafting the compromise version.

Probably some increase will be provided in the new bill for recruits—who got none under the original measure—and a greater boost for privates, who got only a small raise. Corporals and sergeants received substantial raises under the defeated measure, as did high-ranking officers.

Some members said the new bill may continue family allowances for all men now in service for the duration of their current enlistments. The measure as reported to the House cut out such allowances, but it was amended on the floor before recommittal to continue the payments.

President Truman's new indorsement of the bill came at his press-radio conference yesterday. He was asked for comment on the House action and said he was sorry the measure was shelved. He added that he hoped the bill would pass as it had been scientifically worked out as the proper basis for armed forces pay.

Meanwhile, Charles E. Lofgren, national secretary of the Fleet Reserve Association, an organization of 30,000 active and retired Navy and Marine Corps enlisted men, announced that he has been flooded by messages from members all over the country.

"They are stunned by the House action on the pay bill and feel that we have been let down," said Lofgren. "They feel that the bill sent back to committee this week was fair to all groups in the service. Our association indorsed it fully."

Queen Mary Is 82

London, May 26 (U.P.)—Queen Mary, still sprightly and alert, quietly observed her eighty-second birthday today at a small luncheon at Buckingham Palace.

Doesn't Like Publicity

Annapolis Fair, First Negro Ever Graduated There Says

By Bill Brinkley
Post Reporter

Annapolis, May 26.—Even Annapolis had few scenes more historic than the one today involving Midshipman Wesley Anthony Brown, Negro.

Wesley Brown, native Washingtonian, had successfully broken through what has been one of the Nation's great strongholds of the color line, the United States Naval Academy.

Next week he becomes the first Negro to be graduated from the Academy since its founding in 1845.

In the audience will be the 37-year-old mother, Mrs. Rosetta Brown of 1305 Q st. nw., who ironed clothes in a pressing shop to put her boy through school.

From 1872 to 1937 five young men tried futilely to do what her son will do at 11 a. m. June 30—to leave the Academy as an ensign after entering as a plebe.

For 90 minutes today a dozen reporters shot the questions. It was the first press conference Wesley Brown had ever given—and he hopes to high Heaven his last.

But nobody ever handled one better. Vice admirals could take lessons from him in frankness and sincerity combined with honest discretion.

Even though the eagle-lapeled commandant of midshipmen sat two steps away.

Were you given the 'silent treatment' at the Academy?

"I've had a lot of people ask me that. I can't say about the others before me. If you mean did

Associated Press Photo
WESLEY A. BROWN
"I'm just an average Joe"

the fellows speak to me—well, most of them did."

But when you first came to the Academy—were the other midshipmen unfriendly to you?

"It's very hard for you to say this or that is happening to me because I am who I am. It was more like being the new kid in the class in high school. It was much like the time I started in junior high

See BROWN, Page 6, Column 3.

2 Drowned as Boat Capsizes; 2 Men and Girl Are Rescued

Two men were drowned and three other persons were rescued when a boat capsized last night in Fletcher's Cove, below Chain Bridge and near Canal and Newcut rds. nw.

Harbor police identified the drowning victims as George Jones, 38, of 123 6th st. ne., and William Mena, 25, who lived on 3d st. nw. The accident happened about 8 p. m.

The other members in the boating party who escaped were John Jones, 21, and Charles J. Jones, 19, brothers, of 1310 North Carolina ave. ne., and a girl, Tommy Dulin, 18, of 314 A st. se.

Harbor police stopped dragging the waters for the two bodies after several hours of futile effort.

The three were rescued by Air Force Corp. Louis Elliott, 19, of 400 N. Edgewood st., Arlington, who is stationed at the United States Weather Bureau here.

Elliott told police, he witnessed the mishap as he was putting out for a fishing trip from Fletcher's Boathouse, about 200 yards away.

Police said the boat was returning to the boathouse when George Jones fell overboard while attempting to adjust the outboard motor. The boat capsized when the others tried to pull him aboard.

George Jones and Mena were unable to hang onto the boat, as did the others, police said.

Police identified George Jones, a carpenter, as owner of the motor while the boat was rented. No further identification of the others was immediately available.

Soviet Views Still A Puzzle

Vishinsky Won't Show Hand, Big 3 Play It 'Close to Chest'

By Walter Kerr

Paris, May 26 (NYHT.).—Andrei Y. Vishinsky, Soviet Foreign Minister, successfully resisted today attempts of the three Western powers to persuade him to lay his cards on the table, and they for their part played their hands close to the chest.

The day's proceedings in the Council of Foreign Ministers—where the German question is under examination—reminded observers of an old Marx Brothers show in which Groucho, playing bridge, bid "four."

"Four what?"

"Never mind! You'll find out later."

Dean Acheson, American Secretary of State; Ernest Bevin, British Foreign Secretary, and French Foreign Minister Robert Schuman tried repeatedly to find out the latest Soviet views on reparations and other German problems upon which they demand concessions.

Vishinsky, however, would not bite. He continued to press for a revival of quadripartite controls in Germany (an Allied control council for the entire country and a Kommandatura for Berlin). He continued to ask for the rule of unanimity (the veto) in these bodies. And, he said, according to his information things were better in the Russian zone of occupation than they were in the West.

Secretary Acheson said he was glad to get some news of conditions in the East but he hoped that by Friday the Soviet delegate would get down to cases and settle such issues as reparations, Soviet ownership of the means of German production and occupation costs. In his view these were matters that had to be settled now and not referred to an all-German economic council which would be powerless to deal with them.

Visninsky said he could not be bound by any obligation to discuss any one subject Friday, and Acheson replied he had not talked of an "obligation" but simply a hope. Other remarks inferred the Western governments would never go back to the veto power except possibly in a limited field.

As the fencing continued, some of the charged atmosphere of previous council sessions appeared for the first time. There was one exchange after Vishinsky had said that production in the eastern zone in March of this year

See CONFER, Page 3, Column 3.

Senate Wants Reuther Case Probed by FBI

Truman Requested To Act in Shooting Of High UAW Official

The Senate yesterday adopted unanimously a resolution requesting President Truman to direct that the FBI investigate the Victor Reuther shooting case.

Reuther, educational director of the CIO United Automobile Workers, was seriously wounded Tuesday night by an assailant who fired a shotgun through a window of Reuther's home. The resolution does not require House action.

'Subversive Squad' Enters Reuther Attack Probe

Detroit, May 26 (U.P.).—A police "subversive squad" today was ordered into the investigation of the attempted assassination of Victor Reuther, brother of the president of the CIO United Auto Workers Union.

Deputy Chief of Detectives Marvin G. Lane said the squad, responsible only to the police commissioner, was "working diligently" on a "lead." He would not comment further.

Labor and civic officials charge the attempt on the life of Reuther, 37, educational director of the UAW, has "international implications."

Both Walter and Victor Reuther are outspoken foes of communism. Victor recently toured Europe, fighting communism in trade unions and Walter purged the union of left-wingers at the top levels in 1947.

Homicide detectives questioned a whisky-fogged Ford Motor Co. striker, lone suspect so far, who mumbled to a bar acquaintance about "Reuther being shot" 14 hours before the shooting.

Although there were "discrepancies" in the story of Charles Barabash, 47, police said his heels did not match prints found beneath the window of the Reuther home, where the would-be assassin lurked.

Asked why he had spoken as he had, Barabash recalled he "heard about it from a hardware-store

See REUTHER, Page 13, Col. 4.

House Passes ECA Fund Cut Compromise

Thumping Victory Sharply Modifies Committee's Slash

By Robert C. Albright
Post Reporter

The House yesterday sharply modified a committee-ordered cut in 1950 Marshall Plan appropriations by overwhelming approval of a leadership compromise.

The settlement, permitting expenditure of the reduced amount for ECA over a shorter period, whizzed through the House without an organized fight.

As part of the agreement, the House also:

1. Restored half of the Appropriations Committee's 150 million dollar cut in funds for Government and relief in occupied areas.

2. Raised the committee's limit on administrative expenses in occupied areas from $29,750,000 to 45 million dollars.

Vote is 193 to 27

The completed bill, supported alike by Democratic and Republican leaders, then was sped to the Senate by an overwhelming standing vote of 193 to 27.

With the passage assured in advance by the off-the-floor bipartisan negotiations engineered by Speaker Sam Rayburn, the compromise averted what might have been a violent debate with foreign affairs repercussions.

An appeal to the House from President Truman for "adequate funds" for both ECA and government in occupied areas figured in the decision.

Mr. Truman wrote Appropriations Chairman Clarence Cannon (D., Mo.) that maintenance of ECA operations "is not only necessary for the fulfillment of our international obligations and the success of our foreign policy, but also that the operation of this program on an adequate basis at this time will, in the long run, prove to be the most economical course for the United States."

The President said he wanted to stress the importance of providing "equally adequate" funds for government and relief in occupied areas.

Later the President told a news conference he felt it was a bad

See ECA, Page 3, Column 1.

John L.'s Head of Hair Stirs Woman's Query

Bluefield, W. Va., May 26 (U.P.).—John L. Lewis agreed to answer questions after he had addressed a group of career women at a luncheon meeting here.

There was only one question.

"What kind of hair tonic do you use?" one woman asked.

Nuns Let in Town's Schools Despite Protest

Westport, Conn., May 26 (U.P.).—The American Civil Liberties Union today challenged the right of Catholic nuns to teach at the town's three elementary schools after closing hours. School Superintendent Gerhardt E. Rast said the program would be continued.

Aly Gives Rita Huge Diamond On Eve of Story-Book Wedding

Cannes, France, May 26 (AP).—Rita Hayworth and her prospective father-in-law, the Aga Kahn, were among the calmest people on the Riviera tonight as the marriage of the movie star to Prince Aly Kahn drew near.

The ceremony will take place shortly before noon Friday in the town hall of Vallauris. (The French pronounce it Vall-ho-reece'). Workmen were tidying up the building tonight.

Fashionable Cannes was as excited as an American city on the eve of the opening of a world series.

Prince Aly was visibly nervous, neglecting to finish sentences. Paul Derigon, 48-year-old Communist mayor of Vallauris, also had the jitters.

The mayor was wearing out pencils writing a lecture he will be privileged to deliver to the couple Friday. It is quite an opportunity for a provincial mayor and Derigon (pronounced Dare-eeh-go') is bent on making his lecture a fine one.

(The United Press said Rita got her main wedding present from Aly today—a diamond ring so big gem experts wouldn't even try to

See RITA, Page 12, Column 3.

Sunday's Post Will Tell Rita's, Aly's Life Stories

The fabulous story of the lives and loves of Rita Hayworth and Prince Aly Khan will be told Sunday in a special article in The Washington Post.

Rail Tieup Continues As Airlift Feeds Berlin

U. S. Commander Blames Russians For Not Making Deal With Union

(From Press Dispatches)

Berlin, May 26.—Brig. Gen. Frank L. Howley today accused the Russians of "welshing on their blockade-lifting agreement."

The American commandant in Berlin made his accusation as the strike of German railwaymen continued to tie up rail traffic.

Howley said the Russians were to blame for the tie-up because they failed to make a deal with the strikers. The strikers would not operate rail facilities in Berlin. This filled the Berlin yards and sidings with trains. The jam was so great the Russians refused to permit any more Allied trains into Berlin until tracks were cleared.

General Howley expressed his view of the situation thus:

"You can be sure they (the Russians) want things the way they are. If they did not, they would only have to issue one of two orders: To let the striking workers run the trains and man the installations as they have offered, or pay them in West marks, the only legal tender for West Berlin.

"The Russian higher level wants it this way. I am sure of that."

4 Stalled Trains Moved

The strikers said they will continue to tie up all rail traffic in West Berlin yards.

Strike leaders said an earlier order which permitted movement of four stalled Allied military passenger trains was "contrary to strike orders."

The four trains were at strike-bound Wannsee station on the outskirts of Western Berlin. A young American officer had succeeded in getting Karl Kennig, a district strike chieftain, to agree to move the four trains and they were taken over the single track to terminal stations.

Now the strikers indicated they would not do anything further to relieve the logjam unless they got specific orders from the Western Allies to do so. This did not appear to be forthcoming.

A United States transport officer said there was no way to move the trains because the strikers had locked the sidetrack switches and "to open them would be strike breaking."

Thus the lastest developments shut off any early hope that 31 Berlin supply trains with loads including 16,800 tons of coal would move.

Rail traffic to Berlin from the West has become increasingly snarled since 12,000 members of the anti-Communist UGO (independent labor organization) went on strike last Saturday against the Soviet-controlled railroad in Berlin.

No end of the strike appears in sight.

The strikers have turned down one offer by the Soviet-controlled railway to pay them in West marks, which have four times the value of Soviet zone East marks.

The strikers say the pay issue is only one of three demands. The others include recognition of UGO as the legal bargaining agent for the workers and rehiring of employes fired for allegedly "political reasons."

Airlift planes, carrying an average of 8000 tons daily, again became western Berlin's main source of supply. The total today was 8557 tons. Trucks and barges moved in other produce. But only a half dozen supply trains have reached Berlin from the west since Tuesday.

Four Are Indicted In 'Lonely Hearts' Killing at Dover

Dover, Del., May 26 (AP).—The Kent County grand jury today indicted Mrs. Inez Gertrude Brennan, 45, and her three sons in the "lonely hearts" murder case.

All four, arraigned immediately before Judge Charles A. Richards, pleaded innocent.

Robert Brennan, 15, is charged with firing the shotgun that killed 67-year-old Wade N. Woolbridge of Bedford, Va. Mrs. Brennan is charged with being an accomplice. George Brennan, 17, and his half brother, Raymond Brennan, 23, are charged with being accessories after the fact.

Today's Index

	Pages		Pages
Amusements	C9	Federal Diary	B1
Classified	B8-11	Financial	26, 27
Columnists	24, 25	Obituaries	B2
Comics	C10, 11	Radio	B2
Crossword	B8	Sports	B4-7
District Line	C10	Weather	B2
Editorials, Cartoon	24	Women	C1-8

Holdouts Give Up Shanghai Struggle

By Fred Hampson

Shanghai, (Friday) May 27 (AP).—Peace and quiet returned to Shanghai today.

The military phase of the Communist takeover of the world's fourth largest city ended in one last, mad burst of fighting on the north bank of Soochow Creek.

The final collapse of organized resistance was complicated by indecision among barricaded Nationalist holdout troops.

This indecision finally was broken by the intercession of foreigners and the brisk arrival of Red soldiers.

After that, the Communists swept on into Honkew and North Shanghai. They swiftly eliminated a handful of Nationalist holdout troops there.

Woosung Fortress Falls

The fortress of Woosung fell. Government forces which had failed to reach this last evacuation point 10 miles north of Shanghai surrendered.

Thus ended the month-long siege and two days of isolated pitched battles in the heart of the city.

This morning thousands of civilians—Chinese and foreign—crossed the bridges over Soochow Creek after being trapped in the battle lines 50 hours.

The number of civilian casualties was unknown, but it was believed to run less than 200—virtually all Chinese.

The trapped foreigners and Chinese left the bullet-splattered buildings as a handful of Communist soldiers took the surrendered Nationalists to prisoner-of-war camps.

(In far-off Canton, the refugee Nationalist government is expected to decide soon whether to move to Chungking, the old wartime capital in western China, or to the Island of Formosa, a dispatch said.)

A quick survey showed foreign civilians were remarkably lucky along Soochow Creek. No civilians were injured in the Broadway Mansions although all were shaky from the pounding. The building had been hit by mortar and rifle fire.

Third Operation on Child

Chicago, May 26 (U.P.).—Little Pamela Lamphere, who was born with an inverted bladder outside her body, today underwent the last of three operations to correct the rare malformation. Doctors said she was in "fine shape" after the surgery.

Logistics on the Shanghai Road . . .

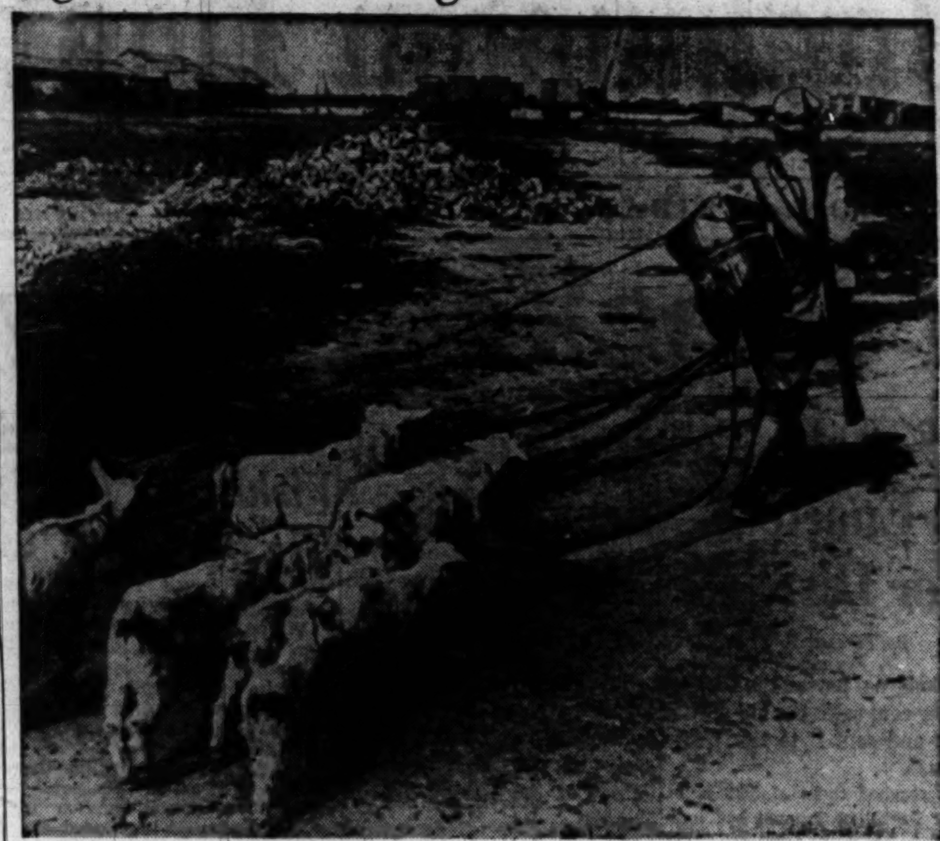

Associated Press WIREPHOTO

NATIONALIST "SUPPLY LINE"—Dragging a tether of goats, a Chinese Nationalist soldier retreats along a road near Shanghai. He brought his own when government forces' supply system broke down in the face of Reds' advances

M'Arthur Says Jap Comeback Tops Many European Nations

New York, May 25 (AP).—Gen. Douglas MacArthur declared today that Japan has made a greater postwar economic comeback than many European countries, largely by her own efforts.

Without direct American recovery aid such as was given western Germany, he said, Japan has increased its industrial output more than Poland, the Netherlands, France, Czechoslovakia and Britain.

But MacArthur contended the delay in drafting a peace treaty for Japan is keeping the country in an "economic blockade."

MacArthur's statement in Fortune Magazine was in response to an article previously published in the magazine entitled "Two Billion Dollar Failure in Japan."

MacArthur made these statements:

1. Japan has received only one-fourth as much American aid as Germany, per capita. While the United States has helped rebuild German industry, MacArthur was expressly ordered by the American Government in 1945 to require the Japanese to rely on their own resources for recovery.

2. The occupation entered a new phase last year when restoring Japan's self-support became an avowed occupation objective. The original major aims of the Pacific Allies—to disarm the Japanese, create democratic institutions, and put into effect social and economic reforms—were realized two years ago.

3. Inflation was "unavoidable" but has not approached the runaway stage. The government is striking now at the cause with economy measures and credit controls.

4. Japan's recovery, far from being the world's lowest, compares favorably with that of European nations. Production output gained 100 per cent in two years up to the end of 1948, as compared with 133 per cent in Germany and only 20 per cent in Britain. Exports are expected to exceed 425 million dollars in the year ending June 30, as compared with 103 million dollars in 1946.

MacArthur denied that Japanese tax collections have lagged, that bureaucracy and controls are increasing, and that corruption is "shocking" and commonplace.

Acknowledging that government and private enterprises follow a divide-the-work policy, he said this was one way of absorbing the surplus workers.

The general said the rise of trade unionism, with occupation encouragement, was a factor in the postwar growth of export trade.

MacArthur denied he has ever expressed the hope that when the United States leaves Japan its political center of gravity will be "a little left of center."

"I have consistently and repeatedly publicly declared that our political aim here lies along the middle road of democracy," he said, adding:

"Indeed, our primary economic purpose has been to lay strong foundations for the development in Japan of a capitalistic system based upon free private enterprise. . . ."

10,000 Reds Lie at Border, Kachin Warns

Rangoon, Burma, May 26 (AP).—The president of Kachin state today said about 10,000 Chinese Communists have taken up positions within 30 miles of the China-Burma frontier "awaiting the opportunity to enter Burma."

The official, Sima Duwa Sinwa Nawng, expressed confidence Kachin would be able to repel a Chinese assault "as long as it is confined to Communists."

Besides the Kachins belonging to the regular Burmese army, the state has 20,000 warriors, including women, who are as "adept with firearms as menfolk," Nawng said.

Kachin state comprises the districts of Myitkyina and Bhamo. The Kachins aided the Allied armies as guerillas behind the Japanese lines. They were credited with taking a heavy toll of Japanese with poisoned arrows fired from crossbows and with booby traps containing poisoned bamboo spikes.

The Gallup Poll

Hands-Off Policy on China Reflects Public Sentiment

By George Gallup
Director, American Institute of Public Opinion

Princeton, N. J., May 26.—The "hands off" policy of the American Government concerning the crisis in China reflects prevailing sentiment, but a sizable group of voters believes that some more positive course should be adopted.

About one fifth questioned in a coast-to-coast poll say they think the United States should still try to find some way to aid the Chinese Nationalists in their fight against the Communist forces.

Although the State Department policy is still officially one of "wait and see," Maj. Gen. Claire L. Chennault's recent visit to Washington to urge aid to China has started talk of a clearer definition of our position and aims in the Far East and of possible means of obstructing the advance of Communists in southeast Asia if not in China itself.

In measuring voter attitudes, the American Institute of Public Opinion survey first asked each person whether he had heard or read about the civil war in China, and then asked him an "open" or "free answer" question, as follows:

"What do you, yourself, think the United States ought to do about China?"

The national result follows:

Leave alone, hands off, do nothing	43%
Too late to do anything; lost cause now	4
	47%
Help Nationalists somehow, food, arms, money, etc.	22%
Miscellaneous	2
Don't know	14
	85%
Not familiar with China Civil War	15%
	100%

A higher ratio of vote for aid to China as compared to keeping hands off is found among voters with the most education—the college trained group—although the difference by education level is not large:

	College	High School	Grade School
Hands off, or too late, or do nothing	55%	50%	41%
Help Nationalists	30	23	18
Miscellaneous	3	3	1
Don't know	10	15	15
	98%	91%	75%
Not familiar with China war	2	9	25
	100%	100%	100%

ON-TIME DEPENDABILITY TO NEW YORK
FAST, FREQUENT SERVICE
ALL TRAINS DIESEL-POWERED
OLD-FASHIONED COURTESY
GOOD MEALS
Phone STerling 8100 for information
Those who know ... use B&O!

Wouldn't you rather drink Four Roses?
Fine Blended Whiskey. 90.5 proof. 60% grain neutral spirits. Frankfort Distillers Corp., N.Y.

attention .. Right Dress!
FOR WASHINGTON SUMMER WEATHER
Select one of our imported summer-weight suitings—noted for their cool, neat distinction . . .
Have it custom-tailored by either of our two expert cutters—both noted for their exceptional skill as designers . . .
. . . and you're dressed right for any Summer day in Washington.
Custom tailored suits, priced from $75.
FARNSWORTH-REED Ltd.
Clothiers • Haberdashers • Tailors
818 SEVENTEENTH STREET N.W.

2 DAYS ONLY
FRIDAY & SATURDAY
Two Red Letter Days for Oddment Clearance due to store alterations. See these typical examples of BIG savings—up to . . .
50%
Odd TROPICAL COATS, nationally advertised at $25, to clear at 12.75
No big sizes . . . from 34 to 40 only.
TROPICAL SUITS in grey crash, 20% wool, 80% rayon. Nationally advertised at $35, now 26.75
English west-of-England FLANNEL SUITS, were $50 and $60, now 34.75
SHARKSKIN SUITS, reg. $50 to $65, now 44.00
Scotch Tweed, all wool SPORTS COATS, reg. $35, to clear 19.75
ALL SALES FINAL
No Exchanges or Refunds
Louis & Dan Brown Ltd
English Custom Tailor
CHARGE ACCOUNTS
812 14th St. N.W. REpublic 1396
LONDON—ENGLAND—LEEDS

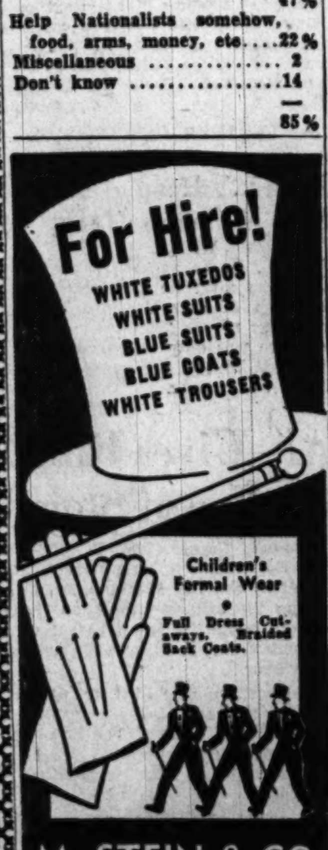

M. STEIN & CO.
1714 L Street, N.W.
L Street at Conn. Ave.
REpublic 7810

Additional hook-on-band given with purchase of any Adam Straw or Panama
STRAWS $2.95
1.95 • 3.45 • 3.95
Genuine PANAMAS $5 • 6 • 7.50
ADAM HATS
WORLD'S LARGEST RETAILER OF MEN'S HATS
1329 F ST. N.W. Opp. Capitol Theatre
937 PENNA. AVE. N.W. Opp. Department of Justice
Open Thursday Nights for Your Shopping Convenience

Ecuadorian Supernatural Nassau Coconut Straws
$5
A rugged, lightweight, open weave, flexible hat in a variety of styles to assure correct individual fitting.
OTHER ECUADORIAN SUPERNATURAL HATS IN FANCY BRAIDS AND PANAMAS, TO $35.
Saltz 1341 F STREET F street

★ when something is NEW—Bruce Hunt's got it! ★
WHAT ARE WALKING SHORTS?
WHAT IS THE T-SHIRT GONE HIGH-HAT?
Walking shorts are sleek-tailored casual shorties that give you maximum comfort and coolness when you're walking, golfing, or just enjoying the idle life of a vacationing he-man. Catalina of California and McGregor have styled them for cool comfort . . . with belted waist, smart pockets and roomy, full-cut lines. In cords, gabardines and tropical worsteds-sanforized against shrinkage. Sizes 28 to 42 .... from $5
The T-Shirt gone high-hat is the transformation of the old plain tee shirt to one with a gaucho collar, long or short sleeves, and a wide-bordered fitted waist that boldly shows off the shoulders and whittles the middle—in other words, it gives the male figure its due. In fine combed cotton yarn and knits—washable. Sizes S. M. L., $2.95 to $5
"The Store of Famous Names in Menswear" Bruce Hunt 613-14th ST. (between F & G) RE. 4737

YOU GET SO MUCH MORE
in these finer Saltz F Street tropical worsted suits at 55.
The price you pay for a tropical worsted suit pays a bonus of character, cool comfort and greater satisfaction at Saltz F Street. You will recognize this fact when you inspect these newly arrived tropical worsted suits at $55. Rich and choice in quality, tailored in the same single and double-breasted models which distinguish our most costly suits, fitted with the scrupulous care for which we are renowned. Your choice of desert tan, slate gray, foam green, chocolate brown or blue.
OTHER TROPICAL WORSTED SUITS TO 135.
Saltz 1341 F STREET F street

Graduation Gift
GOLD FINISHED ENAMEL Costume Jewelry
She's sure to be flattered if your gift selection is this lovely, feminine springtime jewelry! Exquisite gold-finished jewelry that features rhinestone centered flowers, in choice of all white or mixed white, blue, yellow and pink pastels.
Necklace 2.40
Earrings .... Pr. 1.20
Pin 1.20
Jewelry, First Floor. Prices Include Tax.
BECKERS SINCE 1876
1314 F STREET
A Gift from Beckers Means More

Senate Approves Forrestal Unity Aim

The Senate last night stamped its approval on legislation aimed at correcting "certain weaknesses" in the unification of the Army, Navy and Air Forces. Action was by a voice vote.

The legislation, which now goes to the House, was first urged by the late James V. Forrestal, first Secretary of National Defense, he tried for 18 months to coordinate the three defense forces into a single team.

In general, it provides broader and more definite powers for Louis Johnson and others who succeed him as Secretary of National Defense.

Sponsors also claim that fiscal and spending reforms, written into the bill, may save from several hundred millions to a billion and a half dollars annually in defense costs.

Amendments Defeated

The Senate defeated a series of amendments by Senator Morse (R., Oreg.), to give the Defense Secretary a free hand in actual merger of the nation's fighting forces.

Morse argued that the Secretary should be able to transfer Marines to the Army or Navy fliers to the Air Forces if he found this wise.

But the Senate majority retained legislative restrictisn against altering these basic organizations or their assigned combat functions.

One major change ordered by the Senate would install a uniform budget and accounting method in the office of the Defense Secretary as well as the subordinate Army, Navy and Air Forces.

Urged by Hoover

Former President Hoover urged this reform in behalf of the Government Reorganization Commission he heads. He estimated that adoption of business-like methods could save as much as $1,500,000,000 a year.

Other changes in the vast Defense organization were urged by President Truman, Forrestal and Johnson.

They include clear authority for the Defense Secretary to control the policies and spending of the Army, Navy and Air Forces.

This is done by raising the Defense establishment to the status of an "executive department" ranking second only to the State Department.

At the same time the Army, Navy and Air Forces would be changed from executive to "military departments" under the Defense Department.

Another major change would be designation of a permanent chairman of the Joint Chiefs of Staff who are the top uniformed officers of the Army, Navy and Air Forces. This chairman would become the foremost military adviser for the President and Defense Secretary instead of the three joint chiefs. He would have no vote in staff decisions and would not exercise military command.

By France

Worldwide Arms Census Asked in U.N.

Lake Success, May 26 (NYHT.). France proposed to the United Nations today the outline of a plan designed to take a periodic census of the world's military forces and armaments, and to provide a verification system as insurance against the danger of any country making false returns.

The United States, Britain and Canada immediately expressed preliminary approval. Russian delegate Yakov A. Malik wanted to know why it did not include a census of atomic weapons, and why it did not provide a flat reduction of forces and weapons, among the big five countries.

The French proposal was put forward in the 11-country working committee of the United Nations Commission on Conventional Armaments.

ECA—*From Page 1*

House Passes ECA Measure

idea for Congress to talk about cutting foreign aid funds while Big Four foreign ministers are meeting in Paris.

$704,730,000 Below Request

As finally passed, the bill carries $5,617,470,000 over-all in foreign aid appropriations, or $704,730,000 less than the President requested

But the impact of the ECA portion of the cut was partly broken by permitting expenditure of the money in a shorter time.

Mr. Truman requested $5,272,200,000 altogether for ECA in fiscal 1950 and the last quarter of this fiscal year. The House Appropriation Committee, in a coalition economy coup, reduced this to $4,642,470,000.

The ECA compromise approved yesterday does not increase the actual appropriations but permits expenditure of it all in 13½ months, instead of 15, "if the President after recommendation by the (ECA) administrator deems such action necessary."

Broadened on Floor

The ECA settlement was broadened on the House floor to include partial restoration of the committee cut in money for government and relief in occupied areas.

Mr. Truman recommended one billion dollars for this item but the committee cut it to 850 million dollars. On motion of Representative J. Vaughan Gary (D., Va.) the House split the difference and voted 925 million dollars.

Gary then appealed to the House not to embarrass the new civilian high commissioner in Germany, John J. McCloy, by a proposed $29,750,000 limit on administrative costs in occupied areas. The House raised the limit to 45 million dollars—within five million of what the President requested.

Finally, the House approved 50 million dollars for continued military and economic aid to Greece and Turkey which the committee had left intact.

Made Special Plea

Mr. Truman's letter to Cannon, read to the House by Gary, made a special plea for the so-called GARIOA (occupied areas) outlay.

Mr. Truman said the reduced amount provided by the committee for that purpose "would be adequate to continue the maintenance of the minimum ration per individual but, for all practical purposes, would not permit the continuance of the program for economic rehabilitation in Japan and in the Ryukyus."

"The reduced funds would also seriously affect the program for economic rehabilitation in Germany which is carried on in conjunction with the work of the Economic Cooperation Administration," he wrote.

"Only by continuance of this program could we expect the people in those areas eventually to become self-supporting."

"Don't take any chances," advised Gary.

Approved 120 to 39

The GARIOA money was approved by a 120-to-39 standing vote.

Top-ranking GOP committeemen, led by Representatives John J. Taber (N. Y.) and Richard B. Wigglesworth (Mass.), lined up with Gary and Cannon for the compromise.

Only a handful held out for the committee cut. These included Representatives Albert Thomas (D., Tex.), original proponent of the slash; Robert F. Rich (R., Pa.), who daily asks "Where are you going to get the money?" and Representative Boyd Tackett (D., Ark.), who tried and failed to trim a GARIOA "entertainment" item.

Rich moved to recommit the bill, but his motion was shouted down. The bill was passed by a one-sided division vote after the House rejected Rich's request for a roll call.

Radiophoto: 'Big Four' Are Invited to Dinner . . .

Associated Press RADIOPHOTO

FRANCE'S GUESTS—President Vincent Auriol of France (second from left) talks with the "Big Four" foreign ministers, his guests for dinner at the Palace Elysee in Paris. They are (from left) French Foreign Minister Robert Schuman, Russian Foreign Minister Andrei Y. Vishinsky; Secretary of State Dean Acheson and British Foreign Secretary Ernest Bevin

CONFER—*From Page 1*

Vishinsky Hides Hand

was 96.6 per cent of production in the same month of 1936. (Yesterday Acheson said it was 90 per cent for the western zones.)

Bevin said he was delighted to hear of this "remarkable picture of prosperity in the eastern zone." He thanked the Soviet delegate and told him he would supply these astonishing figures to the "thousands of refugees" who are fleeing to the west.

American and British sources say that between 1000 and 1500 refugees cross the border every day and they estimate the total flow at 500,000 a year out of a Soviet zonal population of 17 million.

Vishinsky replied that refugees came eastward, too. He said that unemployment had risen 250 per cent in the western zones in the last five months and that food costs had climbed from 123.5 per cent of 1938 in June of last year to 151.1 per cent in January of this year.

On the other hand, he said, the Soviet zone was in fine shape with a probable budget surplus for 1949 of one billion marks and taxes down 30 per cent. Furthermore, he explained, this recovery could be attributed to Russian gifts of wheat, tractors, fats and raw materials at a time when nothing was coming from the West (the counter-blockade which ended May 12 when the Russians lifted their land blockade of Berlin).

This information appeared to be designed to persuade the western ministers that they had nothing to lose from a fusion of their zones with the Russian zone, but, as Acheson said, settlement of such questions as reparations is more pertinent to the current conference.

The Americans, British and French contend that a united Germany can pay no reparations to the Soviet Union nor permit Soviet ownership of German plants and factories. They have intimated that until Vishinsky agrees there is little hope of progress toward the unification of Germany—and Vishinsky is taking his time in the presentation of the Russian case.

He has, however, pressed home his belief that the veto right should apply in revived quadripartite controls. The principle of agreement, he said, is based upon agreement among equals. No one dictates and no one dominates.

Little Expected

'No Hurry,' Big 3 Feel At Parley

Paris, May 26 (NYHT).—Representatives of the United States, France and Britain decided before the opening of the Big Four foreign ministers' conference that they need be in no hurry to reach an overall German settlement with the Soviet Union, it was learned today from western diplomatic sources.

As a result, no more than a very limited agreement may be expected to come out of the present meeting of the Council of Foreign Ministers.

On the other hand, if the Russians want it a limited agreement can be had. The agreement might set up some kind of German economic body to regulate trade between the Eastern and Western zones. Some method of restoring a measure of sanity to life in Berlin would also be welcomed if the Russians want it. The big political questions, like German unity and a peace treaty, are likely to be deferred—perhaps referred to the ministers' deputies and then taken up again at a later Big Four conference.

The only chance for a broader agreement at the present meeting would seem to lie in the remote possibility the Russians would agree to the incorporation of their German zone into the Western German state.

The Western position is based on the assumption that the West holds the trump cards in Germany.

Reds Let Radio Station Use AP and Reuter News

Shanghai, (Thursday), May 26 (AP).—William Crum said today his radio station had been given Communist permission to use news from the Associated Press and Reuter—subject to the same censorship as news from other sources.

Crum is manager of BEB 3, American-owned commercial station which was closed by the Reds yesterday and permitted to resume operations today. Reuter is a British news agency.

The Communist Chinese-language newspaper, Peoples Daily, made its first appearance in Shanghai today. It confined its coverage to party matters. It used the Communist news service.

Sin Wan Pao, the largest paper in China, carried only Communist news service dispatches. Shun Pao carried news from foreign press associations.

U. S. State Department Fears His Music, Says Shostakovich

Moscow, May 26—(AP).—Dmitri Shostakovich, commenting on his rent trip to the United States, said today the United States State Department fears his music.

Shostakovich, Russia's outstanding composer, also attacked composer Igor Stravinsky as one who joined the camp of "bourgeois modernist composers."

Shostakovich described his reaction to orders of the State and Justice Departments to leave the United States immediately when the recent New York peace congress was ended. "The rulers of Washington fear also our literature, our music, our speeches on peace—fear them because truth in any form hinders them from organizing diversions against peace, freedom and the independence of peoples," he declared. (In Los Angeles, Igor Stravinsky said he is not going to engage in any long-range debate with Shostakovich or any other Russian composer on political or artistic issues.)

Jail Roof Pigeons Feature Menu

Hagerstown, Md., May 26 (AP).—The pigeons on the Washington County Jail roof outstayed their welcome, so court bailiff William Thurston set a few traps.

Yesterday's bag was 26 pigeons. Tomorrow's menu for prisoners and jail employes features pigeon potpie.

British May Take New Action On Satellites' Pact Breaches

London, May 26 (U.P.).—Britain may take fresh action soon against alleged violations of peace treaties by Hungary, Bulgaria and Romania, diplomatic quarters said today.

This action, provided for in the treaties, would probably be taken in conjunction with the United States after joint consultations.

Britain and the United States presented notes to the three satellite governments on April 2 accusing them of arbitrary exercise of police power, violation of the freedom of the individual and indulging in religious persecution. Bulgaria and Romania also were accused of violating military stipulations of the treaties.

Governments of all three countries rejected the notes.

Diplomatic sources said that new peace treaty violations have since taken place, particularly with regard to the recent Hungarian parliamentary election, and that they may now act under the treaties' punitive provisions.

Soviet Decree Orders Boost In Meat, Milk Deliveries

Moscow, May 26 (AP).—Russia today ordered a boost of 50 to 100 per cent in delivery of meat, milk and other animal products to the state in the next three years.

At the same time the Communist Party newspaper Pravda said a large amount of the livestock now being delivered is inadequately fattened and the percentage of hogs and chickens is too small.

Deliveries to the state go to state slaughter houses or processing plants. The products then are sent to state retail stores for sale. These are only part of such supplies consumed in Russia. Urban dwellers also buy on collective farm markets. Such foods consumed by the farmers themselves do not pass through state hands.

The preamble of the decree said: "The state has at its disposal at present sufficient quantities of grain to permit uninterrupted and adequate supplying of the nation with bread. Also, the necessary reserves can be maintained."

Planned deliveries specified in the decree include:

Meat on the hoof—1,930,000 metric tons in 1949; 2,300,000 tons in 1949; 8,900,000 tons in 1950; 10 Milk and butterfat—8 million tons in 1949; 8,900,00 tons in 1950; 10 million tons in 1951. Eggs—2,102,000,000 in 1949; 3 billion in 1950; 4,200,000,000 in 1951. Wool—140,000 tons in 1949; 158,000 tons in 1950; 185,000 tons in 1951. Hides— 57 million tons in 1949; 63,700,000 in 1950; 73,200,000 in 1951.

West German Economy Troubles Are Forecast

Frankfurt, May 26 (NYHT).—A warning that western Germany faces "a substantial contraction of economic activity in the near future" has been handed to the American and British military governors by their economic advisers, it was learned.

The warning is contained in a brief prepared for the military governors by their joint committee on economic trend. It is the strongest declaration yet made that despite a surface recovery in western Germany, the country is far from economically stable.

WHY NOT?
IT COSTS NO MORE TO PARK AT THE
CAPITAL GARAGE
NEW YORK AVE., between 13th and 14th
"Every Auto Service"

RONSON REPAIRS

Parts Replaced, 15c up
Complete Overhaul
Pocket Lighters 1.75
Combination and Table Lighters 2.25
Washington's Ronson Repair Representative
BECKERS SINCE 1876
1314 F STREET
A Gift from Beckers Means More

Baldwin

Hugo Worch
ESTABLISHED 1879
EXCLUSIVE PIANO SALES
925 G ST. N.W.

Select your budget priced piano now at Kitt's

You may choose a new piano at Kitt's from many modestly priced instruments, all of excellent makes and high quality. Whether you are starting your child in music or selecting a piano for your home, you will find the ideal instrument here, at a budget price.

A Small Group of New Pianos reduced to $445
• Full Keyboard
• All-wood Case
• National Make

Small down payment
36 months to pay

Kitt's
1330 G Street
REpublic 6212
COMPLETELY AIR CONDITIONED

Get In the Holiday Swim

Just in time for the long holiday weekend, and all summer ahead . . . these figure slimming Rayon Faille swim suits with cotton jersey inner linings and pleated skirts. Black only.

SIZES 38 to 46 $5.95
SIZES 48 to 52 $6.95

STOUT Slender SHOP
We Slenderize the Larger Woman
506 11th St. N.W. RE. 3732
Next to Perpetual Building Assn.

MEN! WELL-TAILORED GABARDINE
Beltless Sport Slacks
in New, Smart Spring Shades!
$9.95
Livingston's Low Price

• SNUGTEX WAIST—keeps shirt in slacks neatly . . . comfortably.
• ZIPPER CLOSURE—neater looking. No gaping, bulging.
• EXTENDED WAISTBAND—smart feature found in high-priced slacks.
• DEEP PLEATS—gives appearance of smaller waist, narrow hips.
• BUCKLE SIDE TABS—adjusts waist and eliminates belt.
• POCKET FLAPS—on both hip pockets . . . a custom feature.

See Our Outstanding Selection of Business, Dress & Sports Trousers

Over 5,000 Slacks in Stock
All New Styles, Patterns
$3.50 up

Livingston's EST. 1880
NA. 4312
906 7th St. N.W.

—RALEIGH HABERDASHER—

Lighten your step and brighten your attire with

TWO TONES

by Hanan

The experience and skill of one hundred years of quality shoemaking goes into every pair of Hanan shoes. It's particularly reflected in this fine wing-tip blucher two-tone, a combination of genuine white buckskin and pliant tan calf. Sizes 6 to 12, AAA to D widths. Ours alone in Washington.

$19.95

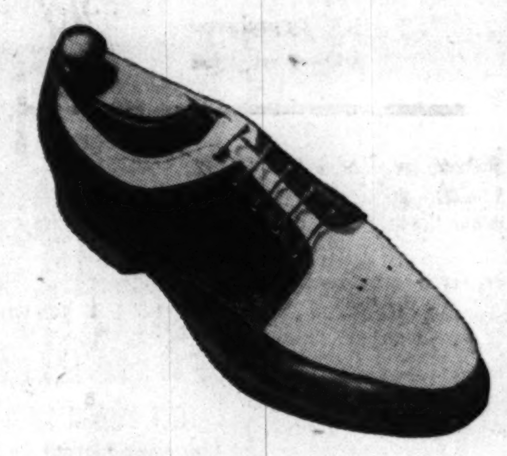

by Nunn-Bush

Exclusive Nunn-Bush Ankle-Fashioning gives you firm, even support, avoids slips and gaps at heel and ankle. Illustrated, blucher moccasin with white buckskin and tan calf combination. Sizes 6 to 12, AA to D widths.

$18.95

by Wright Arch Preserver

Specially constructed to keep you fresh through summer's busy activities, Wright Arch Preservers afford cool comfort plus a handsome appearance. Illustrated, two-tone quarter brogue of white buckskin and tan calf. Sizes 6 to 12, AA to D widths.

$18.95

RALEIGH HABERDASHER
WASHINGTON'S FINEST MEN'S WEAR STORE
1310 F STREET

ATOM—From Page 1

Truman Defends AEC, Lilienthal

Slapping back at congressional criticism, the Chief Executive said:

"I deplore the fact that relatively trivial items have been blown up to proportions that threaten the integrity of the program.

"It is time people stopped getting hysterical when the word atom is mentioned. The plain fact is that the atomic energy program is in good shape—and in good hands. I hope the commission will soon be able to get back to work and that the atomic energy program will cease to be used for pre-election campaigns.

"I have entire confidence in Mr. Lilienthal. He has done a good job."

The President pointed out that a stronger statement would be difficult to make.

Hickenlooper, who has charged Lilienthal with maladministration of the Atomic Energy program, commented that the President is "entitled to his own opinion." He added that Mr. Truman's "knowledge of the program comes from the commission chairman's reports."

The Iowa Senator said Mr. Truman has never asked for any advice or report from the Congressional Atomic Committee and observed:

"It might be helpful if he had."

During yesterday's hearing, Hickenlooper insisted that his objection to Lilienthal was based on policies, and not on personalities.

"I want to re-emphasize," Hickenlooper said, "that I have not in any degree impugned Mr. Lilienthal's personal honesty nor his personal patriotism to his country. I believe he is sincere in his beliefs and in his policies.

"It is with his policies and with a continuation of those policies that I sharply disagree," Hickenlooper declared.

Lilienthal told the public session of the Joint Committee yesterday that atomic production had "bogged down" when his commission took over from the Army in 1947, but that "it is really rolling now."

He urged the committee to call Gen. Dwight D. Eisenhower, Robert A. Lovett, former Undersecretary of State, and Secretary of State Dean Acheson as well as some 30 leading industrialists, scientists and others in a position to judge the success or failure of the Atomic Energy program.

McMahon told reporters a substantial number of the witnesses requested by Lilienthal would be heard, but he reminded the commission chairman that Congress was anxious to get home by August 1.

McMahon said witnesses other than those sought by Lilienthal would also be called. Public hearings will resume next week.

Senator Tom Connally (D., Tex.) commented at the hearing that the wide and general inquiry requested by Lilienthal might "tend to obscure" specific charges against the commisssion chairman.

Lilienthal told the committee his agency is anxious to give "a full accounting." He said some facts about "atomic readiness and new secrets" will have to be given in secret sessions, but that as much information as possible should be given to the public to avoid hysteria.

Pointing out progress made by the commission, Lilienthal said that relations with this Nation's wartime partners, Great Britain and Canada, were in "a confused state" when the commission took over. It was on this point that he asked the committee to call Eisenhower, Lovett and Acheson.

He listed other achievements of the commission and said it was now working on the production of atomic weapons of greater reliability.

Under the questioning of Representative Charles H. Elston (R., Ohio) Lilienthal admitted that the Atomic Energy Commission had cleared two men for secret work despite unfavorable recomedations from its security officer.

The AEC chairman named the men as Dr. Edward U. Condon, head of the Bureau of Standards, and Dr. Frank P. Graham. Graham, now Democratic Senator from North Carolina, was at the time President of the University of North Carolina.

Lilienthal said the commission overruled the decision of the board headed by former Justice Owen J. Roberts not to give clearances to the two.

The commission chairman said he believed that the security officer who recommended against clearances being given was Rear Admiral John E. Gingrich, who resigned as security officer May 3 to return to active duty with the Navy.

Hickenlooper told the committee:

"From the standpoint of actual production the atomic energy program has gone forward due to the zeal and the loyalty of the scientific and technical personnel in charge of the various projects. The point of my objection is not to the activities of these people but to the administrative policies which the commission under Mr. Lilienthal's guidance and influence, has followed and continues to follow. These I believe to be harmful and not in the best interests of the continuing development of the basic programs outlined by Congress."

75 Cornell Scientists Oppose Affidavits

Ithaca, N. Y., May 26 (U.P.).—Seventy-five members of the Cornell University Association of Scientists today messaged Senator Brian McMahon, (D., Conn.) opposing "the requirement of political affidavits for Government financed fellowships."

McMahon is chairman of the Joint Congressional Comittee on Atomic Energy.

The scientists said the requirement concerning non-Communist affidavits will "inevitably lead to further restrictions which will weaken American science."

Served 11:30 A.M. Till 11:00 P.M.
"TOPS" IN
STEAKS
STEAKS
STEAKS
STEAKS
FILET MIGNON $2.50
NEW YORK SIRLOIN $2.75
CHOPPED TENDERLOIN $1
Parchey's
RESTAURANT
19th and K STREET N.W.
Reservations NA. 8129

COLUMBIA RECORDS
and
FRANK CARUSO
present on records
CARLO BUTI
FAMOUS ITALIAN SINGING STAR

★*All of His Columbia Records Are Available*
at
ULINE ARENA (Friday Evening Only)
and at
FRANK CARUSO
419 MORSE ST. N.E. TR. 9323
★
SEE HIM IN PERSON
In a 2½ Hour ALL-STAR Musical Show
FRI., MAY 27th—8:30 P.M. AT
ULINE ARENA

General Clay Returns to Georgia . . .

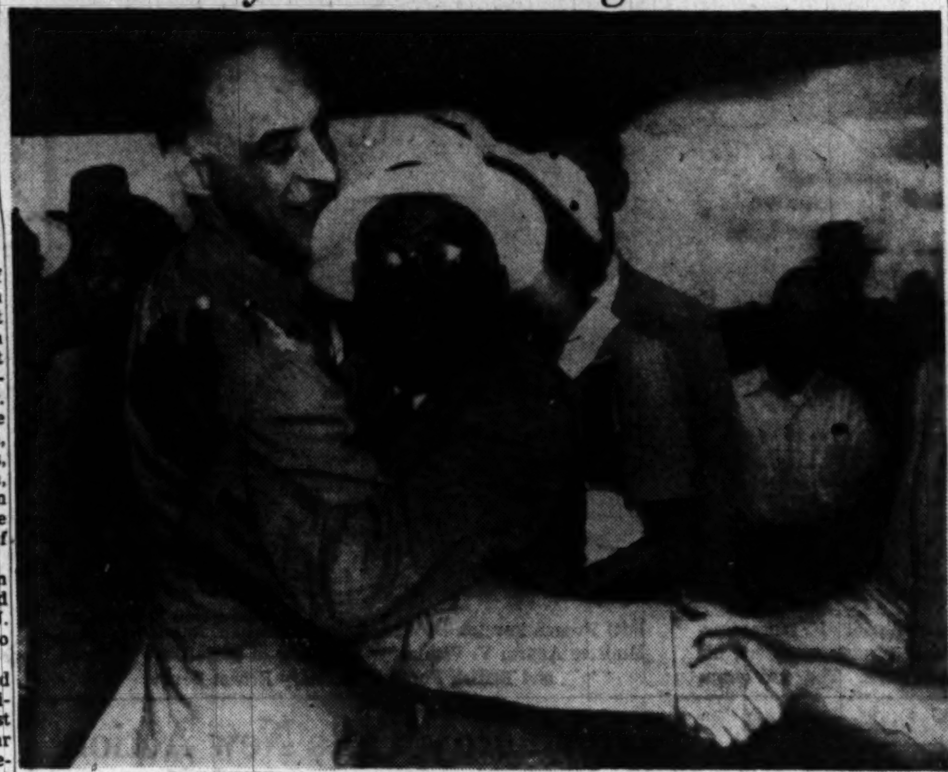

Associated Press WIREPHOTO

Home again in Marietta, Ga., Gen. Lucius D. Clay, retiring American military governor of Germany, is enthusiastically welcomed by Reuben Johnson, an 88-year-old gardener, who has served the Clay family since before the general was born.

MANY NEVER SUSPECT CAUSE OF BACKACHES
This Old Treatment Often Brings Happy Relief
When disorder of kidney function permits poisonous matter to remain in your blood, it may cause nagging backache, rheumatic pains, leg pains, loss of pep and energy, getting up nights, swelling, puffiness under the eyes, headaches and dizziness. Frequent or scanty passages with smarting and burning sometimes shows there is something wrong with your kidneys or bladder.
Don't wait! Ask your druggist for Doan's Pills, a stimulant diuretic, used successfully by millions for over 50 years. Doan's give happy relief and will help the 15 miles of kidney tubes flush out poisonous waste from your blood. Get Doan's Pills.

Enjoy smooth, rich flavor!
Get finer quality... finer tasting drinks with...
Golden Wedding
HAS HAD NO PEERS FOR FIFTY YEARS

BLENDED WHISKEY 86 PROOF • 70% GRAIN NEUTRAL SPIRITS
JOSEPH S. FINCH & CO., ALADDIN, PA.

Soviet Radio Noises Jam Own Broadcasts

Berlin, May 26 (NYHT).—The Soviets are doing an admirably efficient job of jamming their own radio broadcasts, an American official said here today.

During the last 10 days, German language broadcasts from Russia have been blanketed by the crackling and whistling noises with which the Soviets are seeking to blot out the Voice of America and the British Broadcasting Co. The official explained that this was due to the spreading of the Soviet jamming signals over a wide frequency so that they overlap Soviet broadcasts to the west.

Mrs. Kasenkina to Face Careless Driving Charge

Freehold, N. J., May 26 (U.P.).—Police Chief Cornelius de Vries today said he intended to file a careless driving charge against Mrs. Oksana S. Kasenkina because of an accident Sunday in which the car she was driving knocked over a light standard and street sign.

He said Mrs. Kasenkina, former Russian school teacher whose jump to freedom from a third-floor window of the New York Soviet Consulate last year made her an international figure, would be directed to appear at police headquarters June 4.

Fowler Reappointed To Recreation Board

The District Commissioners yesterday reappointed Budget Officer Walter L. Fowler to one-year term on the Recreation Board beginning Sunday as their representative of the group.

Goeffrey M. Thornett, secretary to the Board of Commissioners, was named as his alternate.

FLY AIR COACH
CALIFORNIA
77 + TAX
ASSOCIATED AIRLINES

The cold war is won . . .
when you preserve your food in your Servel—the Gas Refrigerator. There's constant cold in its flexible interior . . . moist cold for vegetables . . . dry cold for meats . . . and a built-in frozen food shelf.
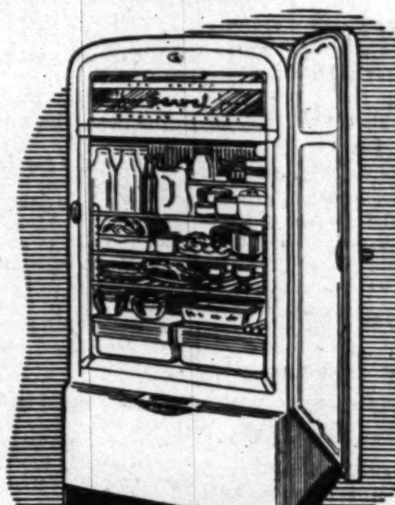
GAS has got it! for silent refrigeration
WASHINGTON GAS LIGHT COMPANY
Rosslyn Gas Company • Serving Virginia
Washington Gas Light Company of Maryland, Inc.

No sir! Bond makes no "cheap" tropicals
America's Biggest Clothier shows you only top-quality tropical worsteds at rock-bottom maker-to-you prices!

Looking for a Tropical tailored of expensive virgin zephyr worsted . . . *and priced at rock bottom?* . . . . COME TO BOND'S
Looking for a Tropical styled and tailored with the perfection of your regular weight worsteds...*and priced at rock bottom?* COME TO BOND'S
Looking for a Tropical that keeps on fitting like a million—no matter how often it's cleaned or pressed? (Bond's "Stay-Set" fabric finish *guarantees* continued good fit)! . . . . COME TO BOND'S
Looking for a Tropical so stamina-packed it will deliver summer-after-summer of real service...*and priced at rock bottom?* COME TO BOND'S
More men wear Bond Tropical Worsteds than any others in America
35.75 39.75
45.75
Regular Charge Account or 90-day Charge Account at no extra cost
The same cool crisp fabric usually used in $25 suits
Bond Rochester-tailored
RAYON CORD SUITS 19.95
Cool, Crisp
SLACKS
RAYONS . . $7.95, $8.95
All Worsted TROPICALS 12.95
All Worsted GABARDINES . . . 13.95
Regulars, shorts, longs sizes 28 to 44
Bond
1335 F STREET N.W.
Listen to Holly Wright and the Latest News, WRC—7 A.M., Mon., Wed. and Fri.

U. S. Reds' Switch In 1941 'Explained'

New York, May 26 (AP).—John W. Gates, editor of the Daily Worker, Communist newspaper, told the court hearing the Communist conspiracy trial today why American Communists believed World War II became a "just" war after Germany invaded Russia in June, 1941.

In 1939 when the conflict began, he said, the party felt "both sides entered into war for reactionary purposes."

"It is our opinion," Gates said, "that with the entrance of the Soviet Union in the war as a result of the attack on it by Hitler Germany, that because the Soviet Union was a Socialist country, and as a Socialist country had always been interested in peace and had done everything in its power to prevent the war, that it became a just war."

The editor, who is one of those on trial, testified his party could not support the policy of the U. S. Government in the war until this policy involved unity with Pussia after the Nazis attacked the Soviet Union.

Gates also told how members of the Young Communit League attending a 1939 meeting of the American Youth Congress could vote for a resolution opposing all dictatorships, including "Communist dictatorships."

Antiespionage Bill Approved By Senate Group

The Senate Judiciary Committee yesterday approved an antiespionage bill providing heavy fines and jail sentences for unauthorized possession of secret Government documents.

The measure also would make it easier for the Justice Department to crack down on spies and saboteurs before they can undermine the Nation's security.

Meyer Named Trustee Of Conference Board

New York, May 26.—Eugene Meyer, chairman of the board of The Washington Post, was elected trustee of the National Industrial Conference Board at its thirty-third annual meeting held last night in the Waldorf-Astoria Hotel.

The conference board, founded in 1916, is an independent, non-profit organization that gathers, tests, distributes and explains facts essential to the establishment of management, labor, governmental and economic policies that assist industrial progress.

A Salute to His Dad . . .

Associated Press Photo

POSTHUMOUSLY—Four-year-old Roy E. Smith, jr., who was born 55 days after his father was killed in a bombing mission over the Philippine area, returns the salute of Maj. Gen. Frederick H. Smith, jr., yesterday at Bolling Air Base. The boy had just received the Air Medal, awarded posthumously to his dad, who went down with his B-25 crew in an attack on Fabrica, a Japanese-held island, in the latter days of World War II. After the lad accepted the medal, General Smith, of USAF headquarters, "relinquished" his command to the youngster, who reviewed 3000 officers and airmen. He saluted each squadron smartly

B-36 Buying Inquiry Is Set

Widespread rumors of irregularities in connection with Air Force purchases of B-36 bombers—involving the names of Defense Secretary Louis Johnson and Air Secretary W. Stuart Symington—will be "thoroughly" investigated by a House committee.

Chairman Carl Vinson (D., Ga.) of the House Armed Services Committee announced the forthcoming probe, following demands by Representative James E. Van Zandt (R., Pa.) yesterday. Vinson said the investigation probably will start week after next and will be open to the public.

But Vinson and Van Zandt apparently are in disagreement as to what a "complete" inquiry means. The former felt that his committee's own staff could handle it. Van Zandt, a Naval Reserve captain, wants the group to hire vestigators and special counsel, including an "expert on Wall Street practices and another on aircraft."

The question will be settled Tuesday morning at a meeting of the House Armed Services Committee. Van Zandt said he would not press his resolution for a probe by a special five-man committee, if assured the Armed Services inquiry will not be a "whitewash."

Meanwhile, Symington declared that the reports of irregularities aired on the House floor by the Pennsylvania Republican were "obviously and demonstrably false." The Air Force Secretary said he welcomed the investigation and urged that it be held in the open.

Secretary Johnson was in New York and not available for comment.

Van Zandt demanded that Congress investigated "ugly, disturbing reports" that:

1. Symington will resign his post to head a "huge aircraft combine" after Congress approves funds in the 1950 budget for more B-36s. -')(etaoin B-36s. Van Zandt said the reports—"from sources I cannot disregard"—are that the combine will be headed by Floyd Odlum, who controls Consolidated-Vultee, manufacturer of the B-36.

2. Secretary Johnson, "in great haste," issued orders for 183 million dollars' worth of additional B-36s, shortly after he resigned as a director and counsel of Consolidated-Vultee and became Secretary of Defense. This, charged Van Zandt, despite a refusal by the late Secretary James Forrestal to approve such an order due to "irregularities."

(3) Odlum aided Johnson inraising campaign funds for the Democrats last fall. Did Odlum and other aircraft industry leaders raise from $1,500,000 to $6,500,000 for President Truman's campaign, Van Zandt asked?

(4) Was there any reason beyond improved performance of the B-36, which led Air Force chiefs to plan cutbacks of Consolidate-Vultee orders in early 1948 and then cancel such plans and order more of the bombers last fall? Orders for other warplanes, built by other companies were cut back by some 312 millions to make the funds available for the additional B-36s and a few other planes, said Van Zandt.

The Pennsylvania Congressmen also demanded a probe of the renegotiation of a wartime contract with Emerson Electric Co. of St. Louis, formerly headed by Symington. Van Zandt said that it has been reported that the renegotiation cost the Government 20 million dollars.

Van Zandt said that an Air Force officer named Col. Frank Wolfe, now retired and living in Beverly Hills, Calif., had renegotiated the Emerson contract. He declared that Wolfe was a former subordinate of former Maj. Gen. Bennet Meyers, now serving a prison term for subornation of perjury, and predicted that Meyers might be called to testify in another phase of the investigation.

Vinson announced plans for his investigation after Chairman Millard Tydings (D., Md.) of the Senate Armed Services Committee announced his group had decided against a similar probe.

WOODWARD & LOTHROP
10th, 11th F and G Streets Zone 13 Phone District 5300
BRANCH STORES—Bethesda, Maryland The Pentagon, Virginia

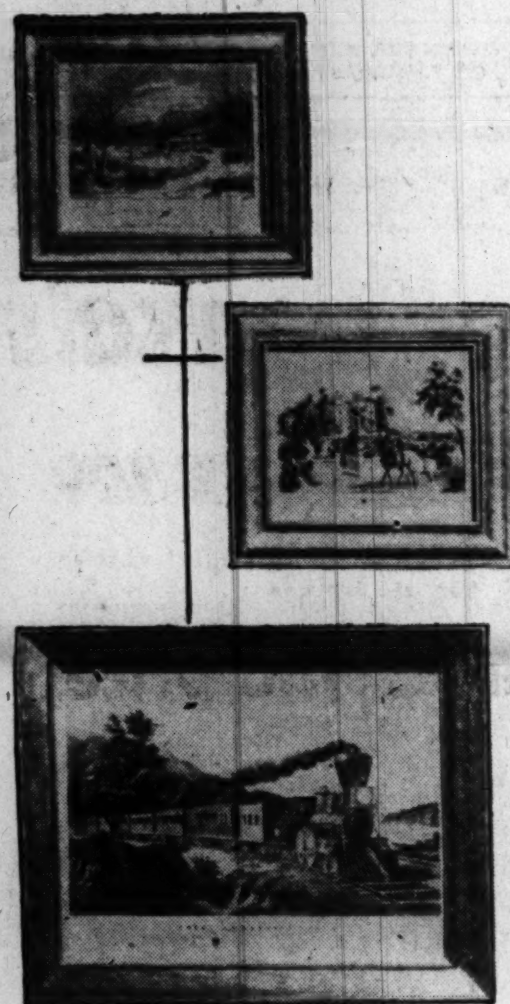

Currier and Ives Prints

Always beloved, this reminiscent Americana . . . delightful in any setting, period or modern . . a memory of the past as welcome as an old friend. For giving, for keeping . . . in three sizes, shadow-box frames in mahogany finish.

Top—miniatures to hang singly or grouped, "American Country Life—May Morning" and "American Winter Scenes—Evening." Overall size, 7"x6". Each $2

Below—a larger size, "American Express Train." 16¾"x13", $5

Not shown, a large 24½"x31½" size, $20

W&L—Pictures, Seventh Floor

WOODWARD & LOTHROP
10th, 11th F and G Streets Zone 13 Phone District 5300
BRANCH STORES—Bethesda, Maryland The Pentagon, Virginia

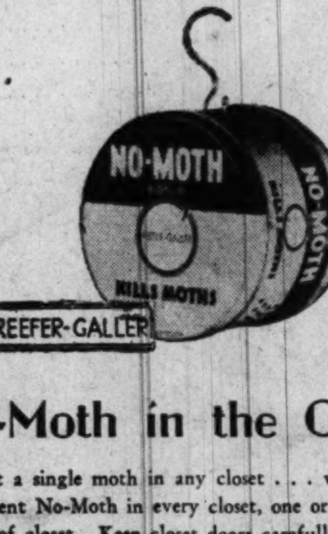

No-Moth in the Closet

No, not a single moth in any closet . . . when you hang convenient No-Moth in every closet, one or two according to size of closet. Keep closet doors carefully closed except when absolutely necessary to open. No-Moth kills all stages of moth life. Leaves no clinging odor. Refillable.

No-Moth complete, 89c Refills, 79c

W&L—Housewares, Down Stairs Store

Finished pictures in a minute

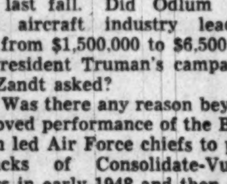

WITH A POLAROID Land CAMERA

You snap the shutter—then lift out your finished, permanent picture a minute later. Yes, it's as simple as that to use the amazing new Polaroid Camera. No liquids, no dark room . . . no fuss . . . the film makes the picture automatically as you advance it for the next shot. See it in action at—

$89.75

Pay Only $2.00 Per Week

Trade In Your Old Camera

Brenner
933 PENNA. AVE. N.W.
We Deliver. 1-Year Guarantee

WOODWARD & LOTHROP
10th 11th F and G Streets
Zone 13 Phone District 5300

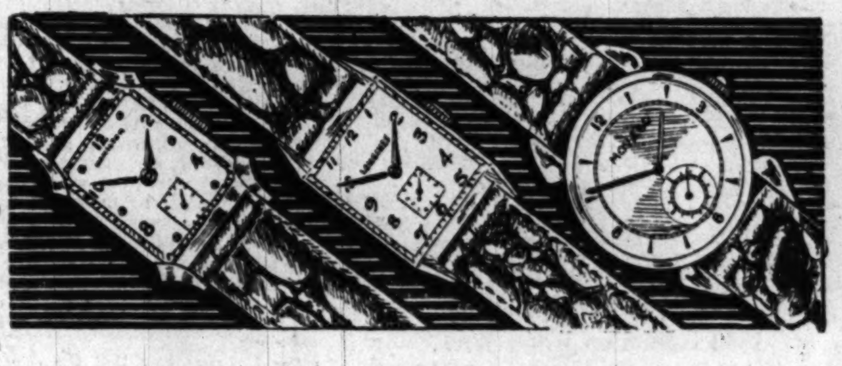

Women's Watches . . .
Sketched Left to Right:

Movado Cord Watch, 17 jewels, with gold-filled case, $59.50

Hamilton Cord Watch, 14 karat gold case, 17 jewels $100

Longines Cord Watch with 17 jewels, 14 karat gold-filled case $110

Men's Watches . . .
Sketched Left to Right:

Hamilton Strap Watch with alligator strap, 19 jewels, 14 karat yellow gold-filled case with careful detail $71.50

Longines Strap Watch, 17 jewels, 14 karat yellow gold case $100

Movado Strap Watch, 17 jewels, wafer thin, Alligator Strap. 14 karat yellow gold case $200

Prices include tax.

Give a Really Fine Watch . . .

Their world begins with graduation . . . heads up . . . eyes forward . . . ready to meet it more than half way. They have worked hard . . . let your gift say you appreciate what they have done, give something they can use—something they can keep . . . something that will stay with them always and say "Good Luck" . . . give a fine watch.

W&L—Fine Jewelry, First Floor

WOODWARD & LOTHROP

THE MEN'S STORE SECOND FLOOR

White Palm Beach Suits for Graduation or any occasion

Yes, gone now are the days when a youth had to buy a suit for graduation . . . then store it away, never to be worn again . . . for now Palm Beach White can be used for so many occasions, parties, Sunday-dress-up-affairs, and many other duties these suits can and will perform. Well-tailored of Palm Beach with new, smoother feel and still 22% cooler. Light and dark shades, also $24.95

Cap and Gown Gifts

Today he wears a cap and gown . . . but tomorrow he faces the world . . . a world that needs his faith . . . his young ideas. So give him a personal token of your regards and best wishes for the long journey he is about to embark upon . . . a gift he will be proud to own . . . like the few we show from our wonderful Men's Store collection. (Prices include 20% where applicable).

Ronson Gold-filled Penciliter, both pencil and lighter combined $18

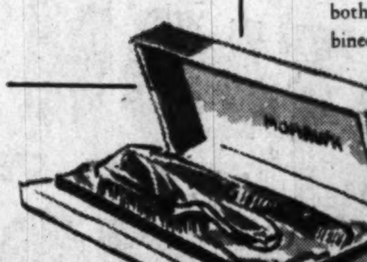

Mohawk Comb and Brush Set, plastic in a rich amber color $4

The Well-known Rolls Razor, for a lifetime of made-to-order shaves $15

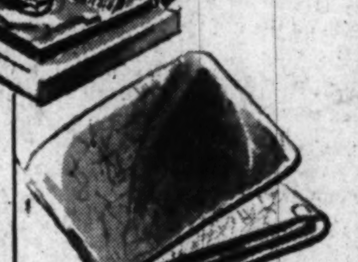

Pigskin Wallet, wafer thin and still man-size $9

Courtley After Shave Lotion and Shaving Mug $2.20

Swank Matching Cuff Links and Tie Clip, gold-colored metal, $7

THE MEN'S STORE . . . CONVENIENT . . . ACCESSIBLE . . . LESS THAN 1 MINUTE VIA ELECTRIC STAIRWAY

Red Hunt in Florida Stirs Up Race Issue

By Henning Heldt

Special to The Washington Post.

Tallahassee, Fla., May 26.—A special committee of the Florida Legislature is checking up on teaching in the State university system in search of any that smacks of Communist doctrine.

As the first phase, questionnaires were sent out to all faculty members of the University of Florida at Gainesville, and Florida State University and Florida A. & M. for Negroes, both here in the State Capital.

A non-Communist oath is part of the questionnaire, with faculty members required to have it notarized.

But the one question in the form that has aroused most opposition and controversy is that which was worded:

"Have you ever taught or expressed yourself as being against any of the provisions of the race segregation laws of the State of Florida?"

After a group of Negro leaders in Florida asked the House Committee to Investigate Communistic Activities in State Institutions of Higher Learning whether a Negro instructor replying "yes" to the question would jeopardize his job, the question was modified by dropping out the words, ". . . or expressed yourself as being. . . ."

A supplemental question in the original questionnaire, "Do you otherwise object to or oppose such laws?" was dropped completely.

These changes were also at the request of the presidents of three colleges at a hearing before the committee.

They pointed out a very high percentage of their faculties are Northerners, brought up outside the Southern racial pattern and likely to be opposed to segregation.

Assistant Attorney General James Toney, who prepared the questionnaire for the committee, is a little vague why the segregation query is pertinent to the investigation of alleged communistic activities in the college, except to hint that it is Communist tactics to try to break down racial barriers.

He says now that the question is one of the least important in the entire questionnaire.

"The committee is certainly not going to expect that a Negro or a man brought up in the North is bound to favor segregation," he told this reporter. "We just want him to tell the truth."

"As for the question whether he has ever taught against race segregation laws of the State, that certainly is justified."

Other information requested in the faculty questionnaire includes:

Educational background, employment history last 12 years, salary last prior employment, and present position, hours per week of class and laboratory instruction.

Faculty members also are asked whether they have ever taken an oath to uphold the Constitution of the United States, have ever refused to take such an oath, have any objections to taking one now, have ever been a candidate for public office or have been a public employe or official other than on a State-owned college instructional staff.

They are asked whether they have ever been fired from a job, with details to be included; whether they are registered voters, members of a political party, which one; have ever been in military service and have ever been charged with or convicted of a crime other than violation of traffic regulations or municipal ordinances.

Any who have are asked to give details.

Also asked is each faculty member's birthplace, date of naturalization, if foreign-born, foreign education, any participation in politics or a parade or demonstration of any kind in a foreign country. The professors, instructors and deans are to list organizations, clubs or associations they belong to now or formerly belonged to, including political parties, unions, churches, social, professional, business and fraternal or secret orders, societies or associations.

"Specially state whether or not you are now or ever have been a member of, employed by, or associated with, any organization Communist or other, that is prohibited by State or Federal law or that is subversive or un-American or that has been cited as such by the U. S. Department of Justice or any congressional committee on Un-American activities," reads another question.

The oath (which all public employes in Florida are now required to take under a 1949 statute) reads: "I, ———, a citizen of the State of Florida and of the United States of America, and being employed by or an officer of ——— and a recipient of public funds as such employe or officer, do solemnly swear or affirm that I will support the Constitution of the United States; of Florida; that I am not a member of the Communist Party, that I have not and will not lend my aid, support, advice, counsel or influence to the Communist Party; that I do not believe in the overthrow of the Government of the United States or of the State of Florida by force or violence; that I am not a member of any organization or party which believes in or teaches, directly or indirectly, the overthrow of the Government of the United States or of Florida by force or violence."

Some of the early bitterness of faculty members at being asked to take the oath evaporated with passage of the bill requiring all city, county, (including school teachers) and State employes in Florida to do likewise, and as State employes they had little choice.

But after the original investigation was authorized, State Representative Jerry Collins of Sarasota, now a candidate for Congress, put through a resolution to extend the investigation to all the privately operated colleges and universities in Florida as well.

The committee hasn't even begun on that phase yet and may ask to be given funds to extend the investigation for two years.

Several proposed resolutions for such an investigation floated around the House during its first few weeks in session.

The incident that brought about introduction of the original resolution was the appearance of some Florida State University students at a committee hearing on other anti-Communist legislation, including a bill to outlaw the party and require all members coming to Florida to register with the nearest sheriff within 24 hours.

The students argued against the loyalty oath, contending it could be used to persecute non-Communist minorities that might agree with some points of the Communist Party platform.

Committee members queried the students about their teachers and indicated an investigation should be held.

Negro Midshipman Terms Annapolis Fair

BROWN—From Page 1

school after being in the hospital three or four months—I was conspicuous. Other than the fact of being new or different, I'd say no to that question."

Was there any hostility on the part of the staff?

"No, I'd say the officers, the professors and the civilians on the faculty have been completely impartial. I don't think they could have been any more so."

Would you do it over again?

"Sure."

What about all this publicity you're getting?

"That's a sore point. I don't know whether I should put it this harshly or not but . . . it's too bad the American people haven't matured enough to accept a person on the basis of his ability and not regard him as an oddity because he's colored. I'm just an average Joe. There's no reason at all why I should be giving a press conference."

A reporter from a Negro publication said he thought it was only natural, since he is the first academy Negro graduate. Brown smiled quietly.

"I hope by having this press conference," he said, "that the fellows who come after me will be spared what I'm going through."

Brown spoke with a quietness and utter self-control almost incredible in a young man of 22 facing a phalanx of newspapermen for the first time, especially under the circumstances.

He considered some questions briefly before answering. Occasionally he made a slight gesture with his left hand as he talked, or interlaced his fingers. He wore the ordinary sailor's uniform of the midshipman.

Over his shoulder shone the sapphire of Severn Roads and up from it the greensward of Bancroft Hall, whence 20,000 midshipmen have departed as ensigns in the academy's 104 years of history—and not one of them a Negro.

One who has spent a good deal of time aboard naval vessels and knows well the traditions of the Navy on the subject could not but feel the immense occasion that will be a week from today when Midshipman Brown walks onto the stage of Dahlgren Hall as a midshipman and walks off an ensign.

It's likely he will not serve aboard ship, since his interest has been engineering—he studied the electrical kind his year at Howard University in Washington—and he will be one of 18 members of this year's graduating class to become Civil Engineer Corps officers. Ships have engineers but not the civil-engineer kind.

This means duty in a Seabee unit or in some naval yard with responsibilities like drydock supervision.

His first assignment is a year at Boston Naval Shipyard, then more engineering schooling at Rensselaer Polytechnic Institute, Troy, N. Y. He'll get a bachelor's degree in civil engineering and if good enough will be allowed to stay on for his master's.

Brown will be the sixth regular Navy Negro male officer, the tenth Negro male officer on active duty out of a total officer complement of about 48,000—but the first Annapolis graduate.

Two Negroes are now fourth-classmen at the academy, following in the steps which Brown has made so much easier.

Brown brought a fine record with him when he entered the academy as a plebe four years ago on appointment of Representative Adam Powell (D., N. Y.). He was cadet colonel at Dunbar High School. The story of how his mother kept him there by working long hours pressing clothes, and again as a Government file clerk, is an old one but great in the American tradition—particularly in this case.

Midshipman Brown is on the varsity cross-country team at Annapolis, has participated in intramural soccer, tennis and volley ball.

Scholastically, he ranks about midway in the 792 graduating midshipmen.

Why Mountain Valley Water is Recommended for
ARTHRITIS - KIDNEY and BLADDER condition
This natural mineral water from Hot Springs, Arkansas, helps to—
1. Stimulate kidney functions.
2. Soothe bladder irritation.
3. Neutralize uric acidity.
4. Discharge wastes.
Ask your doctor
Phone for a Case Today
MOUNTAIN VALLEY MINERAL WATER
ME. 1062 904 12th St. N.W.

WINSLOW for PAINTS
You are invited to attend the
ARVON
Decorative Wall Finish DEMONSTRATION
—at—
Silver Spring Paint & Hardware Co.
Today and Saturday
Learn how to transform ugly walls to beautifully textured surfaces in soft shades, at small cost. Painters, decorators, hotel and rooming house operators and the public invited. Courtesy of
Winslow's, 922 N.Y. Ave. NA. 8610

TIME TO SWITCH

Today join the switch to milder, mellower Calvert Reserve.
CALVERT RESERVE Blended Whiskey—86.8 Proof—65% Grain Neutral Spirits. Calvert Distillers Corp., New York City

COSMO LIQUOR
1792 Columbia Road N.W.
Opposite Riggs National Bank at 18th & Col. Rd. N.W.
Phone CO. 1500 or AD. 8200
Holiday Specials—Friday Only!
8 YEAR OLD Imported Scottish Cream SCOTCH Whisky 86.8 Proof 3.38 FIFTH (2 Tenths)
Old Spring Kentucky Straight BOURBON Bottled-in-Bond 100 PROOF 3.49 FIFTH
We Reserve the Right to Limit Quantities

AMERICAN to CHICAGO
2 hrs. 40 min.
ONLY AMERICAN OFFERS TWO NONSTOP DC-6 FLAGSHIPS TO CHICAGO

NOW! TRADE IN THAT OLD SHAVER
$5 TRADE-IN ALLOWANCE ON THE PURCHASE OF A NEW
Sunbeam SHAVEMASTER

Preferred by men who have tried them all. Fast, close, comfort-shaves without muss and fuss. Beautiful gift case.
GENERAL ELECTRONICS
4513 Wisconsin Ave. N.W. ORdway 8300

If you care for a drink mild as May
and you care for real value today
You'll be care-ful to say:
CARSTAIRS White Seal

Blended with Care for Men who Care.
That's why Carstairs is made to your taste.
Rich-flavored yet light-bodied. Mild yet authoritative.
A smoother, mellower, finer-tasting drink.
As a Man who Cares, ask for it by name at your favorite bar or package store today!
The Man who Cares says
CARSTAIRS White Seal
BLENDED WHISKEY
CARSTAIRS BROS. DISTILLING CO., INC., BALTIMORE, MD.
BLENDED WHISKEY, 86.8 PROOF, 72% GRAIN NEUTRAL SPIRITS

at Lacy's 4 Stores
Westinghouse
Portable Mobilaire FAN
cools at night... ventilates in the daytime... with new "Air-Jet" principle
$79.95
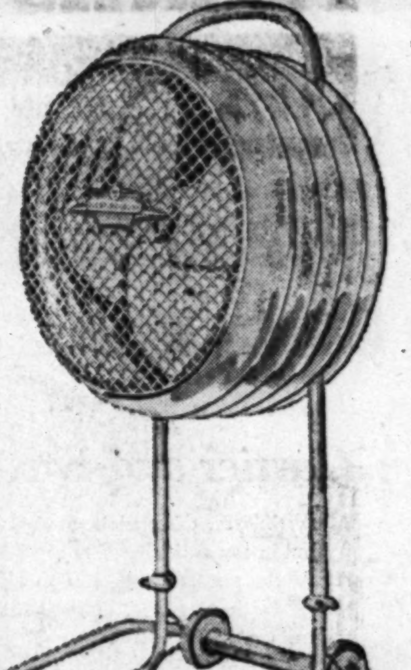
● Completely changes the air in a 5-room apt. or home every two minutes
● No fuss or bother, no installation necessary
An amazing new fan with an air delivery of 3,000 cfm or almost double the capacity of an average 16-inch fan. Provides cooling-comfort day and night . . . uses only as much current as a 100-watt bulb. Without installation fuss or cost, Mobilaire can change the air in a 5-room apartment every 2 minutes. Come in, let us show you this wonderful new fan . . . how your home can be comfortable this summer. At all 4 Lacy's stores.
Use Lacy's Budget Plan
Mail and Phone Orders Accepted. Call ME. 5210

WESTINGHOUSE Livelyaire OSCILLATING FAN 14.95
Desk-bracket type with 10-inch blade
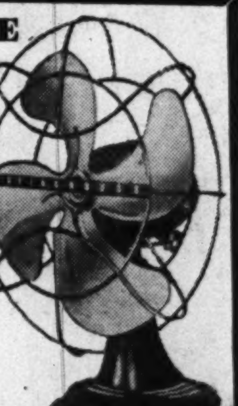
Handsomely styled and streamlined for super air flow. Aluminum blades, sturdy and quiet ... arc of oscillation from 0 degrees to 75 degrees. Easily adjustable for wall mounting.
Only $1.25 Weekly!

Clip out and mail to
LACY'S
8th and E Sts., Wash. 4, D. C.
☐ Please send me a Westinghouse Mobilaire Fan. $79.95
☐ Please send me a Westinghouse Livelyaire Fan. $14.95
Name ....
....
Address ....
....
Phone ....
Cash ☐ C.O.D. ☐ Charge ☐

Lacy's
● 8th and E Sts. N.W. Open 9 to 6 ME. 5210
● Georgia and New Hampshire Aves. Open 9 to 9 TAylor 4627
● 1239 Good Hope Road S.E. Open 9 to 9 LIncoln 39475
● 3100 North Washington Boulevard Clarendon (Arlington, Va.) Open 9 to 9 OW. 7400

CHEVROLET
The Sweetest-Running Chevrolets Are The Chevrolets
Serviced by Your Chevrolet Dealer

Leadership Bargain! 11 POINT SPRING LUBRICATION
ANY MODEL CHEVROLET PASSENGER CAR
Pep up your Chevrolet with these 11 important maintenance operations. AND SAVE $2.60 on the job at your nearest Chevrolet Dealer. Includes:
• Drain, Refill Transmission with right grade, high quality lubricant.
• Drain Crankcase—Refill with five quarts of 40c oil.
• Tighten all hose connections.
• Check Battery—add water.
• Remove, Inspect, Adjust and Repack both Front Wheels.
• Repack rear springs.
• Drain, Refill Rear Axle—with correct grade, top quality grease.
• Lubricate Chassis completely—Only correct lubricants are used for each fitting!
• Adjust Fan Belt to factory specifications.
• Clean and tighten battery terminals.
• Completely Clean Air Cleaner.
REG. $8.55—SPECIAL $5.95 COMPLETE PAY NO MORE!
FOR A LIMITED TIME ONLY!
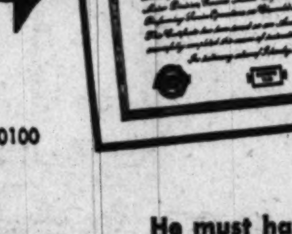
He must have this Chevrolet Diploma To work on your car At Your Chevrolet Dealer
ADDISON CHEVROLET SALES, INC. 14th St. & Florida Ave. N. W. HO. 7500
AERO AUTO COMPANY, INC. 1101 King St., Alex., Va. TE. 2242
BARRY-PATE MOTOR COMPANY, INC. 1130 Conn. Ave. N. W. RE. 7878
CHEVY CHASE MOTOR COMPANY, INC. 7725 Wisconsin Ave., Bethesda, Md. OL. 6100
KENYON-PECK, INC. 2825 Wilson Blvd., Arlington, Va. CH. 9000
LUSTINE-NICHOLSON MOTOR CO., INC. 5600 Balto. Ave., Hyattsville, Md. WA. 7200
MANDELL CHEVROLET CO., INC. 1800 Nichols Ave. S. E. AT. 4400
McMAHON CHEVROLET, INC. 1238-1246 Upshur St. N. W. GE. 0100
OURISMAN CHEVROLET, INC. 610 H St. N. E. TR. 9930
STOHLMAN CHEVROLET, INC. 3307 M St. N. W. MI. 1646
WILLIAMS CHEVROLET CO., INC. 1329 East-West Hwy., Silver Spring, SH. 3400
WISSINGER CHEVROLET CO. Seven Corners, Falls Church, Va. FA. 1177
ONLY ONE OF THE MANY CHEVROLET SPECIALS ON EASY GMAC PAYMENTS

PM
BLENDED WHISKEY
is Pleasing Millions!

with that clear clean taste!
National Distillers Products Corp., New York, N. Y. Blended Whiskey. 86 Proof. 72½% Grain Neutral Spirits.

Better GET ALL THREE in GIANT Top Notch Meats

1 Better QUALITY

Your GIANT constantly guards against any possible lessening of its "Giant Top-Notch" meat quality through its steadfast policy of "No Commercial Grade Meat ever sold in any GIANT store."

2 Better PRICES

Your GIANT, unquestionably the originator and always the National Capital area leader in being FIRST with low food prices, not alone in "Giant Top-Notch" Meats but in your every food need.

3 Better TRIM

Your GIANT ever mindful that there can be no economy in your meat purchases—if you must pay for waste in excess bone, fat and grizzle—trims every cut to the very minimum.

Giant FOOD DEPARTMENT STORE

GIANT Top Notch

ARMOUR ★

Sugar-Cured Smoked Tender Short Shank
HAMS Whole or Shank Half 12 to 14 lbs. average lb. 55c

The Famous "Morrell E-Z Cut" Sugar Cured
"READY-TO-EAT" HAMS Whole or Shank Half 12 to 14 lbs. average lb. 63c

Remember
Buy for the Long MEMORIAL DAY WEEK END!
All Stores CLOSED ALL DAY
Monday, May 30th

Delicious Fresh-Made
SALADS
Potato Salad or Cole Slaw 16 oz. cup 29c
Macaroni Salad 16 oz. cup 35c

The best and nothing but the best is labeled ARMOUR ★

HAM BOLOGNA
PIMENTO BOLOGNA
MINCED BOLOGNA
PICKLE AND PIMENTO LOAF
YOUR CHOICE! lb. 49c
Made Fresh Daily in Armour's Kitchens Right Here in Washington

"ARMOUR ★" SUGAR-CURED
SLICED BACON lb. pkg. 55c

GIANT Top Notch Ready-for-the-Pan
FRYING CHICKENS
Direct from our farms to you. Cleaned and drawn when killed. No fuss—no bother—no waste. lb. 56c
LEGS & BREASTS Fancy Frying lb. 83c

"Armour ★" Kitchen-Fresh Tender, Plump, Skinless
FRANKS lb. 47c

Yellow American
SLICED CHEESE lb. 45c

"Kraft's" Famous Cheese Food
VELVEETA 2 lb. loaf 85c

OPEN Every Evening 'til 9!

L-I-V-E SOFT SHELL CRABS doz. 99c

BLUEFISH FILLETS FRESH "BOSTON" lb. 19c
Fresh-Caught **PAN TROUT** lb. 19c
Fancy Boneless **SWORDFISH** Steaks lb. 49c
Fresh Deep Sea **SCALLOPS** lb. 49c
★ No Seafood Sold in Our Conn. Ave. and Two Wilson Blvd., Arlington, Va., Stores

The Ideal Warm Weather Food
BAKED BEANS
"Ready-to-Serve"—Heat 'n' Eat With Pork or Franks—or Vegetarian

VAN CAMP'S	Vegetarian Tomato Sauce	20 oz. can	17c
VAN CAMP'S	Beanee Weenee With Franks	11 oz. jar	23c
VAN CAMP'S	With Pork	2 16 oz. cans	25c
LIBBY'S	With Pork & Molasses	2 16 oz. cans	25c
RITTER	With Pork	2 15½ oz. jars	27c
AUNT NELLIE'S	With Pork	2 16 oz. cans	21c
CAMPBELL'S	With Pork	2 16 oz. cans	25c
HEINZ	With Pork	2 16 oz. cans	31c
HEINZ	Vegetarian Tomato Sauce	17 oz. jar	20c
HEINZ	Boston Style	2 16 oz. cans	31
B&M	New England Style With Pork	18 oz. jar	21c

Down PRODUCE LANE

Florida, Fully-Podded, All-Green
LIMA BEANS lb. 12c

"LIBBY'S" Twice-Rich **TOMATO JUICE**		46 oz. can	27c
"DEL MONTE" Chunks of **PINEAPPLE**		No. 2 can	29c
"HUNT'S" Yellow Cling **PEACHES** SLICED OR HALVED		16 oz. can	19c
"BUTTER KERNEL" Golden **CORN** WHOLE KERNAL	2	17 oz. cans	33c
"KITCHEN QUEEN" Large **SWEET PEAS**	2	17 oz. cans	23c
"DEL MONTE" Tomato **CATSUP**	2	14 oz. bots.	33c
"WHITE HOUSE" **APPLE JELLY**		2 lb. jar	29c
"WASHINGTON" **FLOUR** PLAIN OR SELF RISING		5 lb. bag	45c
"WILKINS" **COFFEE** ALL GRINDS		lb. can	55c
Ready-to-Eat Corn Cereal **CORN KIX**		7 oz. pkg.	16c

HEIDI
"Hit of the WEEK"
Plantation Golden
LAYER CAKE
Two layers made with golden brown sugar, plastered with rich creamy butterscotch icing with chopped pecans on top. each 69c

DUTCH **APPLE PIE**
Again by popular demand. The apple pie topped with rich butter crumb streussel.
each 49c

CELERY Florida Tender Large White stalk 17c
LETTUCE Home Grown Boston Garden head 9c

PINEAPPLES
Cuban Ripe Large Fresh Ready-to-Eat each 25c

CUCUMBERS Home Grown lb. 12c
RHUBARB Home Grown Red 2 bchs. 17c

FROSTED FOODS
SLICED STRAWBERRIES
"BLUE BOY" 1 lb. pkg. 39c
California Prime Frozen
LIMA BEANS
"Fordhooks" 12 oz. pkg. 33c

CAULIFLOWER
CALIFORNIA Snow-White Heads
MEDIUM SIZE
lb. 15c

"Uncle Ben's" Converted **RICE** lb. pkg. 23c	Pure Vegetable **Snowdrift** 3-lb. can 91c	"Wise's" Potato **CHIPS** 8-oz. pkg. 32c	"Libby's" Strained **BABY FOOD** 6 reg. jars 55c	"M & M" Chocolate **CANDY** 7-oz. pkg. 21c	Chicken Chow Mein **DINNER** "China Beauty" reg. pkg. 69c	"Betty Crocker" **Cake Mixes** Party Cake Devil Food both for 44c	"Sunshine" Hi-Ho **CRACKERS** lb. pkg. 31c

39 of Nearby Areas In West Point Class

Thirty-nine residents of Washington and nearby Maryland and Virginia are members of the June graduating class at the United States Military Academy at West Point.

Andrus

They are:

John S. Andrus, son of Col. and Mrs. Burton C. Andrus, now stationed at Tel Aviv, attended Sullivan School; Raymond C. Barlow, son of Col. and Mrs. Raymond Barlow, Fort Myer, Va., attended Sullivan School; David E. Bolte, son of Maj. Gen. and Mrs. Charles L. Bolte, Fort Leslie J. McNair; Richard N. Bundy, son of Mrs. Charles W. Bundy, 3707 Conn. ave. nw., Wilson High School; Charles A. Byrne, son of Mrs. Charles I. Byrne, 3706 R st. nw., attended Western High School and the Randles School.

Jay A. Carey, son of Col. and Mrs. John H. Carey, 3734 D st. se.; Anthony Cavalcante, jr., son of Representative and Mrs. Anthony Cavalcante, 1901 S. George Mason dr., Arlington; Henry P. T. Corley, son of Mr. and Mrs. Frank W. Corley, Midlothian, Va.; Frederic N. Eaton, son of Mrs. Frederic N. Eaton, 2002 P st. nw., attended Western High School and Bullis School in Silver Spring, Md.; Alfred E. Fagg, son of Mr. and Mrs. Paul McCrea, 1205 N. Nash st., Arlington, graduate of Western High School, attended University of Maryland and Sullivan School; Robert T. Fallon, son of Mr. and Mrs. John E. Fallon, 1832 Jefferson pl. nw., attended Woodrow Wilson High School and Sullivan School.

Joseph H. Gilbreth, jr., son of Col. Joseph H. Gilbreth of Lawrenceburg, Tenn., and Mrs. Sue Sims Swan, 3000 Connecticut ave., nw., attended Millard School; William H. Goodwin, son of Mrs. P. M. Goodwin, Gordonsville, Va.; John T. Hodes, son of Brig. Gen. and Mrs. H. I. Hodes, now stationed in Japan, attended Wilson High School and Millard School; Norman B. Hopkins, jr., son of Capt. and Mrs. L. K. Reynolds, graduate of Annapolis High School, Annapolis, Md.; Edward B. Howard, son of Mr. and Mrs. Edward W. Howard, 932 T st., nw., attended Dunbar High School.

Lewis M. Jamison, son of Brig. Gen. Glen C. Jamison, now living in San Antonio, Tex., attended Wilson High School and Sullivan School; John B. Latimer, son of Mr. and Mrs. Roberts E. Latimer, 1303 Floral st. nw., graduate of Coolidge High School and attended Bullis School in Silver Spring, Md.; Munro Magruder, son of Brig. Gen. (Ret.) and Mrs. John Magruder, 1061 Thomas Jefferson st. nw., graduate of St. Albans School and attended Millard School; Herbert E. Marshburn, son of Mrs. Portia W. Marshburn, 2819 D st. nw., attended Western High School, Sullivan School and Georgetown University; Dean W. Meyerson, son of Mr. and Mrs. M. D. Meyerson, 821 Gist ave., Silver Spring, Md., attended Bullis School and Montgomery Blair High School in Silver Spring and University of Maryland; Wayne S. Moore, jr., son of Col. W. S. Moore, 3427-A S. Stafford st., Arlington, attended Sullivan School.

Robert W. Noce, son of Maj. Gen. and Mrs. Daniel Noce, Fort Myer, Va.; Fenton M. Odell, son of Col. Joseph C. Odell, now living in Lafayette, Calif., attended Western High School and Sullivan School; George S. Orton, son of Col. and Mrs. William R. Orton, 1921 Kalorama rd. nw., attended Sullivan School; Roland E. Peixotto, son of Brig. Gen. and Mrs. Eustace M. Peixotto, 3319 Fessenden st. nw., attended Woodrow Wilson High School and Sullivan School.

John M. Sayler, son of Maj. Gen. and Mrs. Henry B. Sayler, 3219 Klingle rd. nw., attended Wilson High School and Sullivan School; George W. Smythe, jr., son of Brig. Gen. and Mrs. George W. Smythe, Washington, D. C., attended Washington and Lee High School in Arlington and Sullivan School; Robert M. Springer, son of Col. and Mrs. Robert M. Springer, now stationed at Fort Sheridan, Ill., attended Western High School.

Floyd A. Stephenson, jr., son of Lieut. Col. Floyd A. Stephenson, USMC (retired), attended Western High School and Sullivan School; St. Clair Streett, son of Mrs. St. Clair Streett, Bolling Air Field, graduate of Landon School; Trevor W. Swett, jr., son of Col. (retired) and Mrs. Trevor W. Swett, 4402 Stanford st., Chevy Chase, Md.; Edwin George Triner, son of Mr. and Mrs. M. Triner, Petersburg, Va.

John P. Vollmer, son of Col. and Mrs. A. Vollmer, 2639 Garfield st. nw., attended Wilson High School; Douglas S. Weart, son of Maj. Gen. and Mrs. Douglas L. Weart, Fort Belvoir, Va., attended Millard School; Tilton L. Willcox, son of Mrs. Marshall M. Luther, 1882 Columbia rd. nw.; Murray W. Williams, son of Dr. and Mrs. Clem C. Williams, 3922 Ingomar st. nw.; William C. Workinger, jr., son of Mr. and Mrs. William C. Workinger, 716 East-West Highway, Takoma Park, Md., attended Mount Rainier High School, Mount Rainier, Md., and Sullivan School; Everett J. Yacker, son of Mr. and Mrs. M. Y. Yacker, 809 Otis pl. nw., graduate of Central High School.

Area Cadets Scheduled to Graduate From West Point

Springer, Hopkins, Triner, Corley, Goodwin, Smythe, Streett, Swett
Stephenson, Vollmer, Willcox, Weart, Meyerson, Workinger, Williams, Yacker
Moore, Eaton, Noce, Fallon, Howard, Jamison, Carey, Bundy

Cavalcante, Bolte, Byrne, Barlow, Sayler, Peixotto
Orton, Marshburn, Magruder, Latimer, Odell, Hodes

Gilbreth, Fagg

Beran Protests Latest Czech Restrictions

Prague, Czechoslovakia, May 26 (AP).—Archbishop Josef Beran has written a letter to Communist President Klement Gottwald protesting the latest government restrictions on religion, it was learned today. Apparently the president ignored it.

The existence of this letter has just been disclosed. It was the precursor of pastorial letters to the Roman Catholic clergy bitterly denouncing recent acts of the Communist government.

The Archbishop said the church was willing to issue a proclamation of loyalty to the government—but only if church rights were to be respected.

Spending in Philippines

Manila, May 26 (AP). — United States Ambassador Myron M. Cowen said today that by 1951 the United States will have spent $2,150,000,000 in the Philippines since the end of the war.

Smoke Unit President

Birmingham, Ala., May 26 (AP).—Louis J. Cudbird of Toronto, Canada, was elected president of the Smoke Prevention Association of America today.

An early timekeeper was the Egyptian water-clock which operated on the principle of the hourglass.

Picnic Days are here again!

Smart picnickers pick SAFEWAY for their needs

Good food just naturally seems to taste better when eaten out in the wide open spaces. Start your picnic plans with a trip to Safeway.

ALL STORES CLOSED MEMORIAL DAY, MONDAY, MAY 30th

CHICKEN

FANCY, GRADE A

PAN-READY FRYERS

Freshly killed!

Here's a top value in frying chicken. Treat your family with a glorious platter-full of golden-brown fried chicken.

No waste! No cleaning to do! lb. **55c**

COMPARE THE VALUE

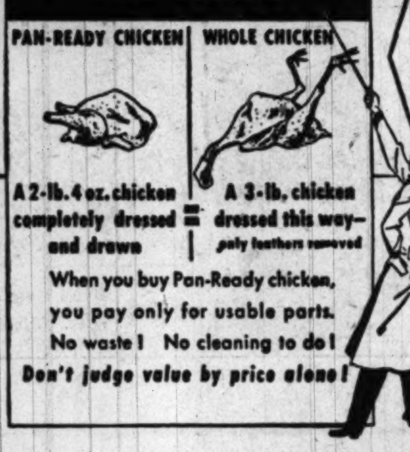

When you buy Pan-Ready chicken, you pay only for usable parts.
No waste! No cleaning to do!
Don't judge value by price alone!

Fancy Grade A, New York Dressed

FRYING CHICKENS

Freshly Killed lb. **37c**

Small, Lean

SMOKED PICNICS

Short shank, 4 to 8 lb. avg.

Whole Bone In lb. **39c**

Safeway Guaranteed

GROUND BEEF

Serve Safeway's Ground Beef with confidence. Every pound backed by Safeway's famous guarantee of satisfaction. It's lean, it's tender, it's freshly ground.

lb. **45c**

NU MADE MAYONNAISE

½ pt. jar **19c** | pt. jar **33c**

NOW ON SALE . . . BIG JUNE FAMILY CIRCLE MAGAZINE

per copy **5c**

Have an ample supply of

DAIRY FOODS

on hand for the holiday

Extra-Rich, Grade A

Lucerne

MILK

Homogenized (Due to the Virginia State Milk Control Board this price does not apply to Safeway's Virginia Stores.) qt. **17c**

Lucerne Buttermilk	*qt.	13c
CHOCOLATE Dari-Drink	*qt.	13c
Table Cream Lucerne	½ pt.	20c
Table Cream Lucerne	pt.	37c
Whipping Cream Lucerne	½ pt.	39c

*Higher in Va. Stores.

Blossom Time

COTTAGE CHEESE

12-ounce pkg. **19c**

Cookies & Crackers

Ritz Crackers	Nabisco	16 oz. pkg.	32c
Educator Crax	Crackers	16 oz. pkg.	25c
3 Ring Pretzels	Bachman	6 oz. pkg.	19c
Graham Crackers	Educator	16 oz. pkg.	25c
Zion Fig Bars		16 oz. pkg.	25c
CHOCOLATE Cookies	Weston Mint Frosties	7½ oz. pkg.	18c
Zion Cookies	Chocolate Chip	16 oz. pkg.	47c
Krispy Crackers	Sunshine	16 oz. pkg.	26c
Social Tea	Biscuits Nabisco	5 oz. pkg.	14c
Hi Ho Crackers	Sunshine	16 oz. pkg.	31c
Vanilla Sandwich	Weston Mayfair	7 oz. pkg.	18c

Safeway Guaranteed

ROUND STEAK

U. S. "Good" Grade Boneless lb. **79c**

DON'T FORGET!

SOFT DRINKS

Buy a case for the holiday

Ginger Ale	Rock Creek Case of 12, $1.10	*3	24 oz. bots.	28c
Sparkling Water	Rock Creek Case of 12, $1.10	*3	24 oz. bots.	28c
Rock Creek	Grape Case of 24, 95c	*6	12 oz. bots.	25c
Rock Creek	Orange Case of 24, 95c	*6	12 oz. bots.	25c
Rock Creek Mixer	Case of 12, $1.20	*2	24 oz. bots.	21c
Royal Crown Cola	Case of 24, 95c	*6	12 oz. bots.	25c
Tru-Ade	Case of 24, 95c	*6	7 oz. bots.	25c
Hires Root Beer	Case of 24, $1.15	*6	12 oz. bots.	29c
Coca-Cola		*6	6 oz. bots.	25c
Ginger Ale	Clicquot Club Case of 12, $1.69	*2	32 oz. bots.	29c
Soda Water	Clicquot Club Case of 12, $1.69	*2	32 oz. bots.	29c
Hires Root Beer	Case of 12, $1.35	*2	26 oz. bots.	23c

Deposit required on all bottles and cases.

PEPSI-COLA

Case contents 24 bottles **$1.15**

HAMS

for holiday enjoyment

Your nearby Safeway store is featuring two top-quality Hams this week-end. Buy a whole ham and let it be the main course of several meals during the week-end, and then be the delicious filler for sandwiches in the holiday picnic basket.

★ *SMALL HAMS – 14 lbs. AND DOWN* ★

SMOKED SKINNED

Armour's Star or Wilson Certified Whole or Shank Half lb. **53c**

READY-TO-EAT

Tobin

Fully cooked, just heat and eat or slice and serve cold.

Whole or Shank Half lb. **59c**

★ *SPREADS* ★

for breads and rolls

Peanut Butter	Beverly		16 oz. jar	37c
Peanut Butter	Peter Pan		12 oz. jar	32c
Sandwich Spread	Lunch Box		16 oz. jar	33c
Sandwich Spread	Kraft		16 oz. jar	35c
Potted Meat	Libby's	2	5½ oz. cans	31c
Potted Meat	Armour's	2	5½ oz. cans	29c
Tuna Fish	White Meat Bumble Bee		7 oz. can	49c
Tuna Fish	Light Meat Star Kist		7 oz. can	41c
DEVILED Ham	Underwood	2	2½ oz. cans	35c
VIENNA Sausage	Libby's	2	4 oz. cans	37c

★ *CHEESE* ★

American Chese	Dutch Mill	2 lb. pkg.	93c
Cheese Food	Breeze	2 lb. pkg.	79c
Cream Cheese	Kraft Phila.	3 oz. pkg.	17c
Snappy Cheese	Shefford	3 oz. pkg.	19c
American Cheese	Kraft	2 lb. box	95c
Cheese Food	Kraft Velveeta	2 lb. box	85c
Cheese Food	Pabst-Ett	6½ oz. pkg.	25c
Shefford Spread	Olive Pimento	5 oz. gl.	22c
Shefford Spread	Old Yorke	5 oz. gl.	28c
Kraft Spread	Relish	5 oz. gl.	21c

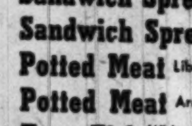

SAFEWAY GUARANTEED PRODUCE

Vegetables and fruits, rushed from farm to you, spanking fresh

Luscious, Red-Ripe

WATERMELONS lb. 5c

Texas Yellow

ONIONS

3 lbs. **23c**

LETTUCE Iceberg	lb.	12c
POTATOES New White U.S. No. 1	10 lbs.	55c
ORANGES Juicy Florida	5 lb. mesh bag	49c
CUCUMBERS Crisp, cool		12c

These prices effective until close of business Saturday, May 28, 1949, in Washington, D. C. MARYLAND: Bethesda, Bladensburg, Chevy Chase, Kensington, Coral Hills, College Park, Hyattsville, Mount Rainier, Silver Spring, Takoma Park, Gaithersburg, Rockville, Suitland, Upper Marlboro, Laurel, Indian Head, Berwyn, Capitol Heights. VIRGINIA: Alexandria, Arlington, Fairfax, Falls Church, McLean, Herndon, Vienna. NO SALES TO DEALERS. WE RESERVE THE RIGHT TO LIMIT QUANTITIES. Items marked (*) are subject to Maryland Sales Tax. Produce prices are subject to daily market changes.

PICNIC MEATS

and sliced cheese

ASSORTED AS YOU WISH

Your Safeway meat clerk will be glad to make up any assortment of the picnic meats and cheese listed below. Choose any variety and any amount.

Liverwurst, Ham Bologna, Veal Bologna, Pimento Bologna, Spiced Luncheon Meat, Pickle and Pimento Loaf, Luxury Loaf, American Loaf Cheese, Pimento Loaf Cheese.

lb. **49c**

Plump, Juicy

BRIGGS' SKINLESS

FRANKS

"A Picnic Treat" lb. **45c**

The Amazing Four-In-One Cloth

PLAR-A-COT CLEANS - WASHES DRYS - POLISHES pkg. of 4 **69c**

LANG'S PICKLES

Three Varieties

Sour Dill or Sweet Mixed QT. JAR **21c**

Mann's **POTATO CHIPS**

2½ oz. pkg. **15c** | 8 oz. pkg. **33c**

A New Cake Treat!

Fresh ORANGE LOAF

Made with fresh, juicy oranges and the best baking ingredients available. Pack one in your picnic basket this week.

lb. loaf **35c**

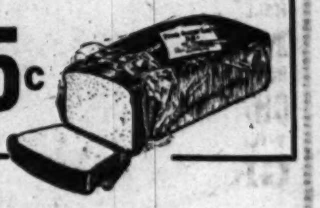

★ *Picnic Needs* ★

MARSHMALLOWS	Campfire	16 oz. pkg.	27c
STUFFED OLIVES	Grandee Spanish	6 oz. jar	55c
GRANDEE OLIVES	Queen Thrown	4½ oz. jar	27c
SALAD DRESSING	Duchess	pt. jar	33c
CORNED BEEF	Angle	12 oz. can	47c
ARMOUR'S TREET		12 oz. can	39c
SWIFT'S PREM		12 oz. can	39c
MAYONNAISE	Hellmann's	pt. jar	45c

WESTON'S GEORGE INN

ASSORTED COOKIES

Another picnic need at an exceptionally low price. You'll love this assortment by Weston.

lb. pkg. **35c**

YOU'LL NEED EXTRA BREAD for the holiday!

YOU'LL SAVE ON...

Mrs. Wright's BREADS

BREAD

Sliced White	lb. loaf	12c
Whole Wheat Sliced	lb. loaf	14c
Sliced Rye	lb. loaf	14c
Cracked Wheat Sliced	lb. loaf	15c
Butter & Egg Sliced	lb. loaf	15c
Sliced Raisin	lb. loaf	18c

ROLLS

Hot Dog Rolls *Bun-Craft*	pkg. of 6	12c
Sandwich Buns *Club Snak*	pkg. of 6	12c
Pan Rolls *Dinner Quik*	pkg. of 8	12c

SAFEWAY

QUALITY VALUES

FAIRFAX SUPER MARKETS

3859 PENNSYLVANIA AVE. S.E. In Fairfax Village Shopping Center
701 NORTH DANIEL ST., ARLINGTON, VIRGINIA

SWIFT'S "PREMIUM" Sugar-Cured, Smoked
HAM

Whole or String End lb. 53c

CUDAHY'S "PURITAN"
SLICED BACON lb. cello pkg. 55c

Be Sure to Visit Our SELF-SERVICE MEAT DEPARTMENT AT 3859 Pennsylvania Ave. SOUTHEAST

Closed All Day MONDAY, MEMORIAL DAY

For Your Picnic SLICED AMERICAN CHEESE lb. pkg. 49c

Your Choice of HAM VEAL OR PIMENTO BOLOGNA ½ lb. 27c

SWIFT'S "PREMIUM" FRANKS lb. pkg. 45c

READY-FOR-THE-PAN
GRADE "A" FRESHLY-KILLED
FRYING CHICKENS
All entrails and waste removed

Just right for your picnic lb. 55c

GREEN SHRIMP lb. 59c

Another Picnic Special
YOUR CHOICE POTATO SALAD COLE SLAW JELLIED FRUIT SALAD lb. jar 29c

BORDEN'S CHATEAU CHEESE 2 lb. loaf 79c

STRICTLY FRESH Large Eggs Grade "A" Guaranteed doz. ctn. 65c

CUDAHY'S "SUNLIGHT" Roll Butter lb. roll 65c

Picnic Basket Specials

Make FAIRFAX your headquarters for Picnic Supplies

1890 FRENCH DRESSING	Milani's	8 oz. jar	29c
SWEET GHERKINS	Carolina Beauty	pt. jar	35c
MATMOR RIPE OLIVES		can	23c
HUNT'S PRUNE PLUMS		No. 2½ can	21c
KOSHER-STYLE PICKLES	Marydel	qt. jar	29c
SALTED PEANUTS	Crescent Virginia	7 oz. can	19c
MANN'S POTATO CHIPS		8 oz. bag	33c

STAR-KIST TUNA FISH FANCY SOLID PACK 7 oz. can 43c
HELLMANN'S "REAL" MAYONNAISE pt. jar 45c

PETER PAN Smooth or Crunchy PEANUT BUTTER 12-oz. jar 32c

RED SOCKEYE SALMON	Deming's	lb. can	63c
STUFFED OLIVES	Haase's Spanish 10 oz. drained weight	squat jar	63c
BUTTER PRETZELS	Bachman	6 oz. pkg.	19c
GINGER ALE	Rock Creek, Plus Deposit	3 qt. bots.	28c
COCA-COLA	Plus Deposit	Case of 24	95c

Welch's Grape Juice Qt. bot. 39c

Also every other picnic need including paper plates, napkins, forks, spoons, cups, knives. Ask us for what you want!

WELCH'S STRAWBERRY PRESERVES lb. jar 35c

CALIFORNIA FORDHOOK FROZEN Lima Beans pkg. 33c

Shop at Fairfax and Save

LARGE CRISP HEADS ICEBERG LETTUCE Large Head 12c

For that Home-made Salad No. 1 All-Purpose White POTATOES 10 lbs. 59c

SNO-WHITE CAULIFLOWER None Higher! lge. head 19c

SPRING ONIONS or RADISHES bch. 5c

CELERY HEARTS Crisp and Tender Bunch 19c

GREEN BEANS Black Valentine Stringless 2 lbs. 27c

Wilson College Marks 75th Anniversary

Wilson Teachers College, which has grown from a one-year training school house in the attic of Franklin School to a four-year college with its own buildings, yesterday celebrated the seventy-fifth anniversary of the first graduating class.

Students, faculty, and alumni heard about the early days of the school at a convocation in the college auditorium at 11th and Harvard sts. nw. Later there was a picnic and softball game between the faculty and the senior class at Rock Creek Park.

Thirteen girls were graduated from the school in 1874. This year there will be 64 graduates. Oldest graduate of the school who attended the convocation yesterday was Miss Eunice S. Jacobs, 903 North Irving st., Arlington, who was graduated in 1887.

Mrs. Rebecca H. Parker, 4219 Chesapeake st. nw., who was graduated in 1927, recalled that during the early years of the school only women were allowed to attend. When the ban on men was lifted in 1886, the ratio of 10 males to every 50 students was established, she said.

Dr. Harold Benjamin, dean of the school of education at the University of Maryland, said that "every golden age in history has been predicted by a period of conflict which shook the people loose from their accustomed notions."

Pointing out that the leaders in these "golden ages" were usually a small group, Benjamin said that the students now in normal schools and teachers colleges are potential members of this task force which can lead the world into another golden age.

Pals of the Pallette

The Washington Post

PRIZE-WINNING ARTISTS—Corcoran Thom (left), president of Corcoran Art Gallery, presents a certificate to John Mitchell, 11, of 904 Russell rd., Alexandria, Va., one of the first prize winners in Corcoran School's contest announced last night. Among the other winners in different classes are Carol Mercer, 18, of 2619 Garfield st., nw.; and Connie Singleterry, 15, of 854 N. Edison st. Arlington, Va.

Almas Club Phone Talk

"Telephone Gadgets and Thing-a-majigs" will be the topic of H. C. Fitz, manager of the C. and P. Telephone Co., at the weekly Almas Temple Club luncheon today at 12:30 p. m. A sound movie, "Stepping Along with Television," also will be shown. Illustrious Potentate Renah F. Camalier will preside.

Try the "SALTY SALT"
You don't have to shake ... and shake ... just a few sprinkles season food to perfection!
THE BEST SALT YOU CAN BUY!
Iodized or Plain
STERLING IODIZED SALT

Washington's Complete Kosher Market
Posin's BAKERY DELICATESSEN
5756 GEORGIA AVE., N.W.
STORE HOURS: Daily including Sundays and Holidays 8 A.M. to 10 P.M.
Fresh Meat Department closes every Friday at 2 p.m. Reopens Saturday at sundown.

OPEN MEMORIAL DAY 8 A.M. TO 10 P.M.

Formost Strictly Kosher ROUMANIAN PASTRAMI lb. 1.27

AMERICA'S OWN KOSHER STYLE PICKLE SPEARS full qt. jar 25c
BUMBLE BEE BRAND SALMON FANCY CHINOOK 7¾ oz. can 49c
TIGER BRAND IMPORTED SWISS GRUYERE CHEESE 6 portion 8 oz. pkg. 71c
CASSIN IMPORTED PORTUGUESE Sardines Skinless, Boneless In Pure Olive Oil lge. 8-oz. can 53c
LEMON CHIFFON PIES Rich and Fluffy 8 in. Pie 39c
WISE Potato Chips 7 oz. pkg. 35c
Complete Variety of PICNIC BASKETS and PICNIC NEEDS
For scheduled home delivery CALL RA. 4424

Don't store outgrown baby furniture or toys in the attic. Place a Post "Miscellaneous For Sale" ad.

NOW! TWO WONDERFUL NEW Betty Crocker Cake Mixes

MONEY-SAVING INTRODUCTORY OFFER:

Get ONE for only 10¢

When you buy the attached package at regular price

PartyCake Mix for Yellow, White or Spice Cake!

Devils Food Cake Mix ... for lighter texture, richer flavor! Look for money-saving GingerCake coupon inside this package.

"Betty Crocker" is a trade-mark of General Mills

HURRY! WHILE SUPPLIES LAST! ONLY ONE DEAL TO A CUSTOMER!

At last, Betty Crocker's best secret recipes, measured out and blended scientifically for you. And remember, these are fresh-egg, not dried-egg mixes. Betty Crocker wants you to add fresh eggs because they make consistently better cakes.

With this wonderful PartyCake Mix, made from top-quality ingredients, even beginners bake better cakes than experienced homemakers bake with their best two-egg recipes.

And with each package of PartyCake Mix, Betty Crocker gives you four basic icing recipes. From these special recipes, you can make almost any icing for your high, light, luscious PartyCake!

Betty Crocker Devils Food Cake Mix is special, too. Gives you a tall, dark, moist Devils Food Cake, with velvety-smooth texture, and rich chocolatey flavor.

But hurry! This sensational 10¢ Offer is for a limited time only. Get Betty Crocker Devils Food Cake Mix for just a dime, when you buy the attached package of PartyCake Mix at regular price.

General Mills

NOT JUST CAKE MIXES...BUT Betty Crocker CAKE MIXES!

Start Is Due Today On Sales Tax Units

First moves by District government agencies to make way for establishment of sales tax units are expected to begin today.

Pending approval by Congress of an appropriation to cover costs of erecting new partitions in buildings, rearrangement of electrical facilities and installation of safes and vaults, the affected agencies will operate in new quarters as far as possible.

Lieut. Col. L. E. Cox, Assistant Engineer Commissioner, said Government vehicles will be used for the movements. During the moves, which are expected to take about a month, a shuttle service will be set up between the District Building and the Municipal Center for transportation of mail, data and personnel.

About 1000 persons in 23 departments and agencies of the District will be involved in the changes, Colonel Cox estimated.

The shifts are divided into nine stages with a deadline set for completion of each. The major moves and the deadlines are:

By next Friday—Minimum Wage and Industrial Safety Board plus several units of the Health Department from the Municipal Center to the second floor of the Central Public Library.

By June 8—Motor Vehicle Parking Agency from the District Building to Rooms 2125 and 2127 in the Municipal Center.

By June 13—Auditor from District Building to Rooms 4018, 4020 and rooms 4022 to 4054, inclusive, in the Municipal Center.

By June 27—Disbursing Office from District Building to rooms 1138, 1140, 1142, 1144, 1146, 1148 and 1150 in the Municipal Center.

The remainder of the stages involve moves within the District Building and the Municipal Center.

SALES—From Page 1

2% Sales Tax Bill Passed

cut the year's yield by more than $1,250,000.

Both Houses gave their final votes of approval for the revenue bill within a few minutes of convening yesterday.

The House, meeting at 10, approved the bill by a 184 to 152 roll call, and sent it to the Senate. Shortly after the Senate met at noon, Majority Leader Scott W. Lucas (D., Ill.) asked and obtained unanimous consent to take up the District bill.

Senate approval was almost instantaneous. Senator Lester G. Hunt (D., Wyo.) said he was sending the measure to the desk for consideration, and before it reached the desk, Vice-President Barkley announced that without objection the bill was approved.

Final action in both Houses took the form of approving a conference report which adjusted relatively minor differences in the versions earlier approved by both Houses.

Later, congressional aides rushed the bill through the final formalities, and delivered it to the White House.

While that was being done, Senator Hunt disclosed that he had personally called White House aides and Budget Bureau officials. He said he had received assurance that everything would be done to speed the measure to the President's desk for signature. He voiced confidence the measure would be signed in time to realize the full potential revenue.

The President was asked about Hunt's request at his afternoon press conference. He first declined comment, then observed that the White House always acts as expeditiously as possible on all legislation.

Congressional handlers of the tax bill were glad to have it out of their hands.

"It's passed, period!" said Representative Howard W. Smith (D., Va.), head of the House subcommitee that drafted the revenue plan.

"For the first time in many years, I consider that the fiscal situation of the District is on a sound basis," said Representative George J. Bates (R., Mass.), who teamed with Smith to steer the bill through the House.

Senator Hunt greeted final passage of the bill with a declaration that he believes the sales tax to be "the most equitable form of tax ever devised."

Hunt said the next hope is for passage of the Washington home-rule bill, which he regards as a companion measure to the revenue bill. He pointed out that the home-rule bill contains a section declaring that city surpluses are to be earmarked for school construction. He cited the need for school improvement as one of the city's major unsolved problems. He said he hoped the sales tax would contribute to better schools, better health services, better welfare services and general improvement of municipal facilities.

Representative Bates made public the District Government's latest estimates of the revenue that will be produced in the year starting July 1 by the new revenue bill:

Sales and use tax	$ 9,975,000
Automobile tax	1,375,000
Unincorporated business	800,000
Alcoholic beverage taxes and licenses	1,657,000
Cigarette tax	733,000
Real estate tax	2,400,000
Total	$16,940,000

Bates pointed out that the tax bill would permit paying the retroactive salary boosts, writing the budget the District asked, and leave a $44,730 general fund surplus at the end of the next fiscal year.

The use and auto taxes are parts of the 2 per cent sales tax program. The use tax is aimed at collecting the levy on items bought outside the District for use in the District. The auto tax is a 2 per cent levy on the value of the auto collected in return for issuing the certificate of title.

Main exemptions from the sales tax are food for home consumption, drugs and medicines, and restaurant meals up to $1.25.

The liquor levies include a 50 per cent boost in liquor license fees, a 50 per cent boost in liquor gallonage taxes, and a $1 tax on each barrel of beer in place of the present 50 cents. Liquor and beer are also subject to the sales tax.

The cigarette tax is 1 cent on each pack of 20. They are exempt from the sales tax.

The increase in unincorporated business taxes results from lowering the present exemption of $10,000 to $5000.

Also changed by the revenue bill is the District personal income tax, but the change takes effect for the first time on income received after December 31, 1949. From then on there will be a $4000 exemption for the taxpayer, instead of the present $1000.

Here's OLD FASHIONED PEANUT FLAVOR in a NEW FASHIONED PEANUT BUTTER

So satin smooth it spreads easily on the freshest bread

PLANTERS is the word for PEANUTS

DISINFECTS AS IT BLEACHES
33 USES AROUND THE HOME!
Made by the makers of Zero and E-Z Starch

SHOP EARLY! CLOSED ALL DAY—MEMORIAL DAY

HOLIDAY WEEKEND Double Feature

Food Fair Super Markets

OPEN FRIDAYS 'til 9 P. M.

BE PREPARED for a long holiday weekend. Plan a gala three-day menu. You'll find everything at Food Fair for a joyous weekend of good eating. Double-feature values in all departments and it's so easy to get exactly what you want . . . and at money-saving, every-day LOW PRICES!

SMOKED Tender, Flavorful HAMS

DON McNEILL'S FOOD FAIR SPECIAL! SWIFT'S PREMIUM HAM

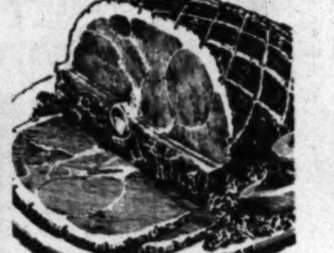

SKINNED EXCESS fat removed. 14 to 16 lbs. Average wgt. Whole or Shank Half — lb. 53c

TOWER BRAND Just Heat and Serve READY-TO-EAT HAMS 8 to 14 lbs. avg. wgt. These are the same top-quality Hams you've bought at Food Fair for years. Skinned—No excess fat. Whole or Shank Half — lb. 57c

Agar's Ready-to-Eat SMOKED PICNICS 5 to 6 lbs. average wgt. Just the meat dish to have in your refrigerator for the holiday weekend. — lb. 39c

Food Fair Blue Ribbon Special Picnic Size Cut-Up FRYING CHICKENS. Ready-to-use, cut from 2½-lb. sizes only. All waste, oil sacs, head, feet and entrails removed. Approximate drawn weight, 1 lb., 12 ozs. — lb. 59c

Cheese and Cold Cuts — WONDERFUL MONEY SAVERS. A complete variety of cello-wrapt packages of Boiled Ham, Liverwurst, American Cheese, etc.

Swift's Premium Skinless FRANKFURTERS — lb. cello pkg. 47c
Agar's Orelwood SPICED LUNCHEON MEAT — 8 oz. cello pkg. 25c
Armour's Star Pickle & Pimento Loaf — 8 oz. cello pkg. 23c

Produce plucked at peak of perfection, received fresh from the garden daily—

ASPARAGUS All-green spears, tender, delicious, the pick of the Jersey crop. — 2 lbs. 29c
North Carolina NEW POTATOES — 5 lbs. 25c
Fresh SWEET CORN — 3 ears 25c
Celery Hearts Crisp & Tender — bch. 17c
LEMONS California Sunkist — lb. 19c
ORANGES Sweet and Juicy Floridas — 5 lbs. 43c
APPLES Western Delicious — 2 lbs. 29c
PINEAPPLES Jumbo Size Cubans — ea. 25c

For your Picnic
HUDSON PAPER NAPKINS — pkg. of 80 10c
PICNIC KITS Wood Forks, Spoons — pkg. 10c
PAPER PLATES White and Sturdy — 2 pkgs. 25c
PAPER DRINKING CUPS — pkg. of 10 10c
SANDWICH BAGS Tidy House — pkg. of 30 10c
WAX PLACE MATS Tidy House — pkg. of 20 25c
Cut-Rite WAXED PAPER — 125-ft. roll 22c

PLASTIC TABLE CLOTHS by Goodwear. Reg. 1.39 Value! • 54"x54" • DURABLE • WASHABLE • RESISTS ALL STAINS • IN BEAUTIFUL FLORAL PATTERNS — 98c

Quick to prepare... easy to serve Meats-in-a-can
Armours ★ TREET — 12-oz. can 39c
Armour's Chopped Ham — 12-oz. can 49c
Armour's Frankfurters — 7 oz. jar 39c
Underwood's Deviled Ham — 2 3 oz. cans 35c
Libby's Vienna Sausage — 2 4 oz. cans 39c
Libby's Potted Meats — 2 3 oz. cans 17c
Swanson's Boned Chicken — 6 oz. can 59c
Campbell's Pork & Beans — 2 16 oz. cans 25c

McCORMICK ORANGE PEKOE & PEKOE TEA BAGS — pkg. of 50 bags 52c

Exchange Calif. Lemon Juice — 3 5 oz. cans 27c
Kool-Aid Assorted Flavors — pkg. 5c
Pepsi-Cola — 6 12 oz. bots. 29c Plus Deposit
Coca-Cola — 6 bots. 25c Plus Deposit

Mrs. Sprenkle's LAYER CAKES — ea. 69c
Cocoanut, Chocolate, Strawberry and many other favorites

Sunshine Cheezit Crackers — 6 oz. pkg. 17c
Mann's Potato Chips — 8 oz. cello pkg. 33c
Schindler's Salted Peanuts — lb. bag 41c
Puritan Marshmallow — 10 oz. 19c

appetizers
Schindler's Peanut Butter — lb. jar 35c
Brook-Maid Straw. Preserves — lb. jar 35c
Everoyal Stuffed Olives — 3 oz. bot. 25c
Revelry Maraschino Cherries — 3-oz. bot. 10c
French's Prepared Mustard — 9 oz. jar 13c
Monarch Pic-L-Joys — 16-oz. jar 29c

KRAFT'S JAR CHEESES Relish, Pimento or Pineapple. — 5-oz. jar 21c
AVOSET Whipping Cream — 8-oz. jar 45c
WE WILL REDEEM YOUR SWIFT COUPONS

WHITE STAR TUNA FISH — reg. can 35c
WELCH'S Pure GRAPE JUICE — qt. bot. 35c
Libby's Corned BEEF — 12 oz. can 45c
DOLE'S Unsweetened Hawaiian PINEAPPLE JUICE — lge. 46 oz. can 38c
SPAM by HORMEL — 12 oz. can 39c
Hellmann's REAL MAYONNAISE REALLY FRESH — pt. jar 45c
FRANKLIN Granulated SUGAR — 5 lb. bag 46c

Food Fair Super Markets . . . All Over Town
★ 5010 New Hampshire Ave. N.W. ★ 3041 Naylor Rd. S.E. ★ 4714 Columbia Pike Barcroft, Virginia
★ 1805 Columbia Rd. N.W. ★ 3528 E. Capitol at Minn. Avenue • 1420 7th Street N.W.
★ 1919 Michigan Ave. N.E. ★ 4241 N. Pershing Drive Buckingham, Virginia • 1818 Benning Rd. N.E.
• No-self-Service Meat Depts.
★ Speedee Self-Service Meat Depts. Mich. Ave. & Col. Rd. Stores Open 9 to 9 Daily

Super Suds Today's Best Soap Buy! — lge. pkg. 27c
Cashmere Bouquet TOILET SOAP — 3 reg. 25c
PALMOLIVE SOAP — reg. 8c
OCTAGON Laundry Soap — 3 for 21c
VEL — reg. pkg. 27c
CLOROX — 2 qt. bots 33c; ½ gal. 29c
BLU-WHITE SOAP FLAKES — 4 pkgs. 30c
Sweetheart Toilet Soap Kind to Your Skin — 4 reg. cakes 25c; 4 bath size 39c
AJAX CLEANER — 2 cans 23c
Palmolive Soap — 2 bath size 25c REDEEM YOUR COUPON
Enter FAB $80,000 JINGLE CONTEST. FAB — Reg. Pkg. 28c

1950 Proclaimed Holy Year by Pope

Vitican City, May 26 (U.P.).—Pope Pius XII today formally proclaimed1950 a holy year in a solemn papal bull that called on Roman Catholics everywhere to rally against persecutors of the church.

According to tradition, the bull was issued on the Day of Ascension. It summoned Christians "not only to the expiation of their sins and the mending of their lives, but also to strive toward virtue and sanctity."

It appeared certain that the holy year would receive the title, "The Year of Expiation."

The Pope called for peace among individuals, households and nations, "especially in Palestine," and promised full pardon from sins to all Roman Catholics who visit Rome's four major basilicas during the holy year and perform prescribed rituals.

To Begin December 24

The holy year, twenty-sixth regular jubilee year of the church since 1300, will begin December 24, 1949, when the Pontiff taps with a silver hammer on the huge sealed "holy doors" of St. Peter's basilica and commands them to open for the faithful.

The pontiff enumerated eight points to be held in mind by the faithful during the 1950 holy year.

He exhorted them, first, to reform their customs and acquire Christian virtues.

Secondly, he said, "It is necessary to ask God insistently that the faith due to the Divine Redeemer and to the church founded by Him be kept by everyone with inflexible spirit and strong will."

In the third place, the Pope asked the faithful to pray that the rights of the church be guarded against "conspiracies, deceit and persecutions."

Prayers for Tranquillity

He asked them to pray, too, that "all those who have not yet attained the light of Catholic truth or err from the right way, and that the haters of deniers of God, illuminated by supernatural light and moved by grace, be led to obey the precepts of the gospel"

In the fifth place, he called for prayers that "everywhere, but especially in Palestine, tranquillity may return as soon as possible, through a just settlement of the problems."

Sixthly, that "the various social classes, their hatreds spent and their disagreements overcome, may unite in justice and fraternal harmony."

Seventhly, that "the multitudes of the needy obtain the wherewithal to live honestly from their labor or receive from the liberality or charity of those better off the necessary and opportune relief."

Lastly, the pontiff called for universal peace.

Armstrong Student Wins Poster Contest

An Armstrong High School senior, Louis W. Johnson, of 1830 13th st. nw., was among 60 prize-winners announced yesterday in the Nation-wide School Safety Poster Contest sponsored by the American Automobile Association.

The 18-year-old Washington boy won a 3rd prize in the secondary school classification, for his poster illustrating the safety rule "Keep from Between Parked Cars."

Cub Scouts Will Hold Carnival Saturday

Cub Scout Pack 288 of Our Lady of Lourdes Church will stage the pack's annual carnival from 11 a. m. to 4 p. m. Saturday at the Bethesda-Chevy Chase (Md.) Recreation Center. Sound movies will be run at 11 a. m., and 1 and 3 p. m. Games will be conducted and refreshments served throughout the program and prizes will be awarded.

Out to a Movie . . .

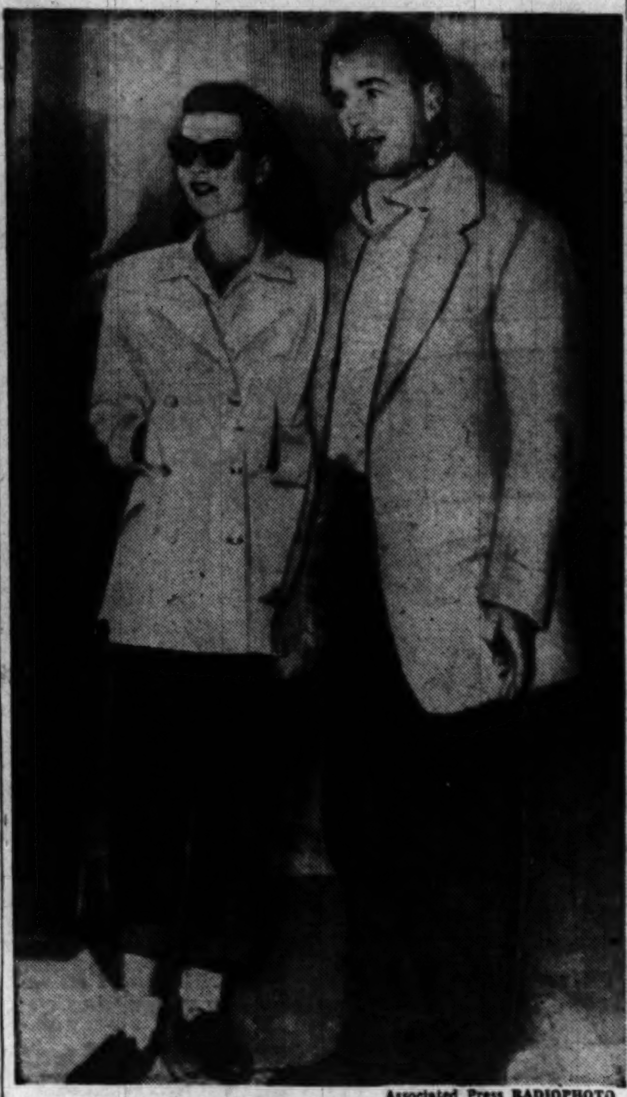

Associated Press RADIOPHOTO

TODAY THEY'LL WED—Rita Hayworth, wearing a casual woolen jacket and rolled-up blue dungarees, appears with Aly Khan at the Cannes theater to view the local showing of her film, "Carmen." The couple will marry today in the town hall of Vallauris, on the French Riviera

RITA—From Page 1

Aly Gives Rita Big Diamond

estimate its value. They said it was "as big as a belt buckle.")

There are 130 newsmen here now and more are on the way.

Rita was the guest of Aly tonight at a merry dinner in a suburban town.

The Aga Khan, Aly's father, seemed a little amused by the fuss. He came from Switzerland for the ceremony. An unperturbed figure, his first thought was to get in a round of golf.

He is fond of his future daughter-in-law and says he likes Rita's modest manner and the way she listens to his talk about race horses.

The ceremony Friday will start with a procession from Aly's Chateau de l'Horizon over 3 miles of winding hilly road to the Vallauris town hall.

It was this procession that Prince Aly had hoped to avoid by having the marriage performed at the chateau. He fears that it will be a merry mob scene from start to finish. Rita and Aly will have to face it, however, because the French Ministry of Justice refused to grant the necessary dispensation.

It was disclosed that Aly's half-brother, 16-year-old Prince Sadri Aga Khan, will be garcon d'honneur. According to the custom of this region, the garcon d'honneur is an important person at a wedding, but completely without function. He is something less than a best man.

The guest list was announced after many delays. It was revealed that seven princes, four princesses, two generals, a maharajah and numerous Indians are on the scene.

Six Americans are on the list. They are Lee Ellroy, Rita's business manager; Miss Helen Morgan, magazine writer and friend of the bride; John Hyde, vice president of the William Morris Agency; Louella Parsons, Hollywood columnist; Charles Vidor, who directed Rita's last picture, and Mrs. Vidor.

Official witnesses will be the French Gen. Georges Catroux, a friend of General de Gaulle, and the Prince d'Orleans Bragance, a descendant of the kings of Naples. He lives in France at the moment, but regards Brazil as his home.

The dingy rationing board room at the Vallauris town hall has been a cream color. A rail was constructed to separate the principals from the 40 guests.

Chairs and tables were arriving tonight. From Aly's chateau came a long fancy rug.

Some extra police were being rounded up.

An ordinary couple would go to the town hall and knock on the door until they found the mayor. It will be different for Rita and Aly.

Mayor Derigon and his assistant, Jean Racca, have devised a system of passes and tickets which they hope will work.

Departing from custom, the mayor will be waiting at the front door.

Presbyterian Assembly Urges South to Speed Up Civil Rights

Montreat, N. C., May 26 (AP).—A blunt and, for Southerners, startling report on civil rights awaited Presbyterians today.

The report was prepared by the Christian relations committee for the 89th General Assembly of the Presbyterian Church in the United States (South), which convened tonight.

It agreed that much of the proposed Federal civil rights legislation, such as establishment of a Fair Employment Practices Commission, might be harmful.

But, said the report, "We cannot fairly dismiss the whole question of Federal legislation by saying such laws always do more harm than good. This view is not borne out by the facts."

The report, submitted by Dr. Stuart R. Oglesby of Atlanta and Dr. John H. Marion of Richmond, Va., continued:

"Since Uncle Sam protects Negroes, Jews and other minority groups from brown shirts and black shirts abroad, why shouldn't he likewise protect them from the white sheets and others at home who threaten their civil liberties?

"Rightly or wrongly the Nation as a whole seems unwilling to wait much longer for the South of its own accord to act in defense of minority rights."

So where does the church stand?

Said the report: "For all our stress on Christian brotherhood, most white Southern churchmen are still unready to work or worship on a common level with their 'brothers in Christ' of a different color . . ."

"Only a church that heeds the summons of principle about all else, and that dares in deed and spirit to defend the rights of all men without fear or favor, will gain the abiding respect of the world."

Soft language cloaked a hard warning to all Protestants that they are about to bury Christ under worldly incidentals. The warning came from Dr. C. Darby Fulton of Nashville, retiring moderator, at the assembly opening session.

"There is danger," said Dr. Fulton, "lest the church herself lose sight of her spiritual and redemptive purpose through absorption in the overwhelming physical, social, economic and political issues

chop suey
★ Make it at home!
You'll like your own Chop Suey—and Chow Mein—when seasoned "just right" with Oriental Show-You Sauce! Delicious, too, with meats, fish, chicken, soups, baked beans, macaroni, stews, gravies, fried potatoes, etc.! Superbly blended, brewed and aged by Mother Nature's own process—to that distinctive true-to-nature flavor you relish—for both cooking and table use!
Send for Free Oriental Recipe Book!
Oriental Show-You Co., Columbia City, Ind.
Oriental BRAND SHOW-YOU-SAUCE

UNITED Food Stores
SMILING SAM SAYS—
You might say that pepper is pepper, vinegar is vinegar, beans is beans, but you cannot say "peaches is peaches," meaning that all peaches are alike.
Take advantage of United's big featured special sale on Shurfine fancy California yellow cling peaches—the big No. 2½ can for only 27c. There is a difference. Shurfine is better. It is the "Pick of the Pack."
Prices effective May 27th and 28th. Call NA. 6921 for Store Locations.
DECORATION DAY
PICNIC SPECIALS
LIBBY'S VIENNA SAUSAGE . 2 cans 37c
LIBBY'S DEVILED HAM . . 2 cans 37c
LIBBY'S POTTED MEAT . . 2 cans 19c
HUDSON TABLE NAPKINS 2 pkgs. of 80 21c
LAKE SHORE HONEY lb. jar 33c
WILKINS TEA Try it iced! ¼ lb. pkg. 29c
McCORMICK MAYONNAISE pt. jar 37c
CAMPFIRE MARSHMALLOWS pkg. 19c
COLLEGE INN TOMATO JUICE COCKTAIL 46 oz. can 29c
SCHINDLER'S PEANUT BUTTER lb. jar 35c
MANN'S SARATOGA POTATO CHIPS "Yeah, Mann! They're Good!" Big jumbo pkg. 33c
Old Virginia Apple Butter 28 oz. jar 19c
Del Monte Boysenberries 303 jar 27c
Cates Sweet Sliced Pickles 16 oz. jar 35c
French's Prepared Mustard 9 oz. jar 14c
Ten-B-Low Ice Cream Mix 10 oz. jar 35c
Nabisco Premium Crackers pkg. 15c
Cut-Rite Waxed Paper 125 ft. roll 23c
EVERBEST SEEDLESS Black Raspberry Jam lb. jar. 39c
Fresh Green Full-Podded Lima Beans 2 lbs. 29c
Fresh Crispy California Iceberg Lettuce 2 lge. heads 25c
New White Carolina Potatoes 5 lbs. 33c
Fresh Crisp Long Green Cucumbers 2 lbs. 25c
Fresh Green Stringless Beans 2 lbs. 25c
And no picnic is complete without KREY'S TENDER Smoked Hams Whole or Hock End lb. 55c 12-14 lb. average
SLICED BACON Hunter's Grade 'A' lb. pkg. 55c
HORMEL'S SPAM 12 oz. can 43c
TENDER FRYING CHICKENS A Special Picnic Delight! 2½ to 3 lbs. average lb. 39c
Briggs SKINLESS FRANKFURTERS lb. 47c
UNITED "SUPREME" COFFEE HIGH-GROWN Coffees, carefully selected, expertly blended. Full rich body . . . delightful aroma. lb. 51c In Vacuum Packed Cans
Butter Kernel Vacuum Packed Whole Kernel GOLDEN CORN 2 12 oz. cans 35c
Hurff's All-Green Cut Spears ASPARAGUS No. 2 can 29c
Hunt's Sliced PEACHES No. 2½ can 29c
Heart's Delight Fruit COCKTAIL No. 2½ can 35c
Libby's TOMATO JUICE 46 oz. can 28c
York River Fancy Small Green LIMA BEANS reg. can 27c
Isle o' Gold Whole Unpeeled APRICOTS No. 2½ can 25c
Exchange Fancy California ORANGE JUICE 2 No. 2 cans 25c
PEACH SPECIAL SHURFINE CALIFORNIA'S FINEST YELLOW CLING PEACHES THESE ARE REAL FANCY LUSCIOUS HALVES BIG No. 2½ CANS 27c
Sealtest Whipping Cream really makes a difference!
How quickly this rich, golden Sealtest Cream whips up to a delicious, fluffy smoothness! Yes, it really makes a difference!
You can buy this wonderful Sealtest Whipping Cream at our stores . . .
CHESTNUT FARMS Sealtest WHIPPING CREAM
IVORY SOAP MEDIUM SIZE 2 cakes 17c
Ivory Soap PERSONAL SIZE 4 cakes 25c
Ivory Snow LARGE SIZE pkg. 28c
CAMAY TOILET SOAP 2 bath size 25c

"Washington's Finest Delicatessen"
Pomerantz INC.
Formerly GIVOT'S
Wines—Delicatessen—Liquors
Free Delivery
Prices effective Friday, Saturday, Sunday and Monday.
OPEN ALL DAY MONDAY
Place Your Order Early!
Picnic BASKET Special ONLY 5.00 for two persons
Contains: A 2 to 3 lb. baked chicken, potato salad, cole slaw, fresh, fruit, pickles, olives, rolls, paper plates, napkins, forks. Plenty for two!
Prepared in our own kitchen RARE ROAST BEEF Ready-to-Serve Our customers say: "It's Wonderful" 1.49 Pound
SPECIAL! 10c EACH!
PICKLED ONIONS
PICALLILLI RELISH
CHOCOLATE SYRUP
PEANUT BUTTER
SWEET OR MIXED PICKLES
FRENCH DRESSING
MACARONI SALAD
BARRINGTON HALL INSTANT COFFEE
PLAIN OLIVES
Baked in Our Own Kitchen Baked Chicken Delicious 2½ to 3 lb. birds . . . baked to perfection 1.95 WHOLE 1.00 HALF
PIQUE KITCHEN MAGIC 2 bots. 10c
FAMOUS ALL OVER TOWN OUR OWN BAKED HAM If you haven't tasted this delicacy, don't miss it at this low price! 1.49 POUND
Ruppert Beer Case of 24 cans 2.99
COlumbia 8738 COlumbia 4412
1782 Columbia Road N.W.

Get Wise!
Pep-up your picnics!
WISE Potato Chips
WISE POTATO CHIPS
FRESHER!...Packed in heat-sealed double DuPont cellophane bags
Sold by WISE OWL DISTRIBUTOR
Telephone SLigo 8115

"THE SCHOOLBOY APPLES"—from Washington State
THESE ECONOMY-SIZE WINESAPS
NOW IN SEASON!
Youngsters Love 'Em!
There's health that tastes good in these "Schoolboys." Just right for lunch boxes, after school, between meals and swell for bedtime snacks.
SCHOOLBOYS ARE THE MEDIUM AND SMALLER SIZES ...PERFECT FOR LUNCHBOXES
To keep 'em crisp keep 'em cold

Larimer's
FOODS · WINES · LIQUEURS
1727 CONN. AVE. DEcatur 3366—1766
GROCERY AND MEAT CHARGE ACCOUNTS INVITED
★ FREE PARKING ★
Enter on 20th St., Rear of Store
Prices effective today and Saturday. These EXTRA Specials delivered with regular orders only.
Extra Special for Today and Sat.
Rib Beef Roast
Here is a roast you'll really enjoy—its high quality tender, juicy Western Steer Bee', so flavorful, so desirable. And it's a BIG SPECIAL . . . don't miss it.
lb. 53c
Californian Full-Podded Fresh "Telephone" Variety ENGLISH Green Peas 2 lbs. 25c
FLORIDA THIN-SKIN Large Juicy ORANGES 5 lbs. 35c
ARGENTINE RED OR WHITE IMPORTED GRAPES lb. 79c
A real delicacy—smart to serve—luscious and appealing. And really not high in price.
IMPORTED PORTUGUESE ANCHOVIES Rolled with Capers, or Flat Fillets 2 2 oz. cans 39c
FRESHLY MADE LARGE LEMON MERINGUE PIES each 75c

Don't store outgrown baby furniture or toys in the attic. Place a Post "Miscellaneous For Sale" ad.

Hawaii State Action Halted By Red 'Peril'

By The Associated Press

The House Rules Committee yesterday withheld decision on the Hawaiian statehood bill after hearing that communism is a threat in the territory.

The Communist threat was brought up by Representative Cox (D., Ga.), a committee member. He said he had information the islands are "shot through and through" with communism and added that he thinks an investigation should be made.

Delegate Farrington (R., Hawaii) and other proponents of the bill vigorously denied existence of a Communist threat and asked the committee to clear the bill for immediate House action.

"The records will show that there is less radical thinking in Hawaii than in the States," Farrington said.

What communism there is in the Territory "stems mostly from the Pacific Coast," he added and statehood would help fortify Hawaii in resisting the spread of the ideology.

Representative Delaney (D., N. Y.) contended that Hawaiian statehood would set a precedent under which other offshore Territories, regardless of size, could claim statehood rights.

Supporting clearance of the bill were Representatives Peterson (D., Fla.), chairman of the Public Lands Committee; Crawford (R., Mich.) Larcade (D., La.) and Hale (R.,Me.).

(See Drew Pearson's Washington Merry-Go-Round, Page 11-C.)

Sikorsky Wins Medal

New York, May 26 (U.P.).—The Royal Aeronautical Society tonight presented its silver medal to Igor Sikorsky, helicopter designer. It was the first time the award of the British society ever was made to an American.

Ford Worker Held In Reuther Case

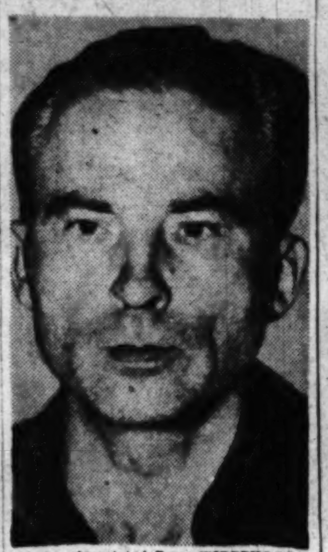

Associated Press WIREPHOTO
CHARLES BARABASH
In a "liquor fog"

REUTHER—From Pg. 1

Senate Asks Reuther Probe

man." He denied the attack. Police said Barabash, a Ford rolling-mill worker for 20 years, was in a "liquor fog" that hampered questioning.

Reuther, who was struck in the face, chest and neck by six pea-sized pellets, underwent an operation for removal of his right eye yesterday. Doctors said his condition was "very satisfactory."

"Kicked Down A Door"

Mrs. Barabash told Detective Sergt. Richard Miller her husband was not home the night of the shooting, strikingly similar to the attempt on the life of Walter Reuther more than 13 months ago.

She said he "kicked down a door and threw dishes" the next day when she questioned him about where he was and "kept getting madder and madder about the Ford strike."

The Communist Party laid the shooting to "cowardly enemies of organized labor" and branded as a "lie and a fraud," charges that Communists were responsible.

Lewis Forces Week's Delay In Coal Talks

Bluefield, W. Va., May 26 (AP).—John L. Lewis today forced a week's delay in contract talks with the Southern Coal Producers Association after challenging its authority to speak for enough mines.

The conference's credentials committee did not get a chance to report its disagreement over the amount of coal production represented in the meeting because Lewis took the floor and roared his challenge to Joseph E. Moody, SCPA chief, to "prove" who he speaks for.

Lewis insisted he was not taking a walk from the meeting, although his motion to recess the conference was lost. Each side had eight representatives, and there was a tie vote on the recess motion.

Demands Itemized List

Lewis then announced that "the mine workers will be back here at at 3 p. m. next Thursday."

Contract talks barely had begun yesterday when the United Mine Workers chief insisted the Southern Coal Producers Association itemize—showing tonnage—the groups it has authority to represent.

This caused adjournment to 3 p. m. today to allow the credentials committee of two men from each side to finish its work.

Ford Strike End Hinges on Company Bid

Detroit, May 26 (AP).—Quick settlement of the 3-week-old Ford strike hinged today on a new company peace bid.

Precise nature of the Ford Motor Co.'s proposal was not disclosed, but it was presumed to be Ford's counter-proposal to the CIO United Auto Workers' plan for arbitration of the strike's key "speed-up" issue.

Today's company-union bargaining session was canceled to give Ford more time to prepare its answer. Another conference was set for 10 a. m. (EST) Friday.

A union plan for arbitration was rejected earlier this week by Ford officials.

The dispute is over an alleged "speed-up" on assembly lines at Ford's big Rouge and Lincoln-Mercury plants here.

About 65,000 workers struck the two plants May 5. Another 40,000 Ford workers in other plants and thousands employed by supplier firms were idled by the walkout.

Court Upholds Jurisdiction of Rent Damage Suits

Chicago, May 26 (U.P.).—The United States Circuit Court of Appeals ruled in a test case today that rent overcharge suits amounting to less than $3000 are within the jurisdiction of United States District Courts.

The Appellate Court reversed the ruling of United States district judges here who had held that such suits were not within their jurisdiction under the rent control law.

The decision will result in reinstatement of hundreds of cases which have lain dormant here since the District Court rulings.

The decision today opposed a ruling by the United States Appellate Court in Pennsylvania, which had held that Federal Courts could hear only those rent damage suits amounting to $3000 or more.

The Reason Why is in the Pie!

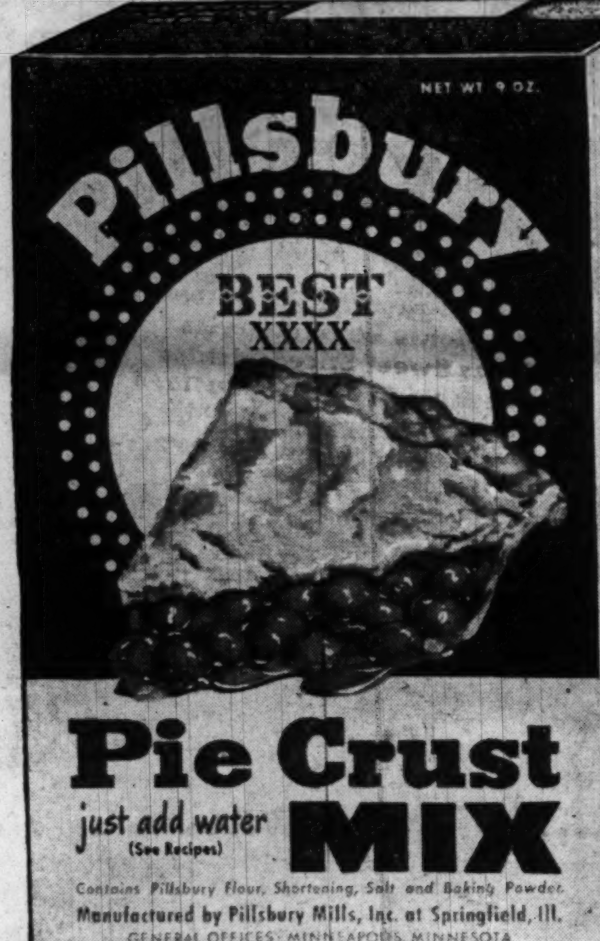

America's Largest-Selling PIE CRUST MIX

Pillsbury BEST XXXX Mixes

You and Ann Pillsbury
CAN MAKE A GREAT TEAM
Ann Pillsbury has developed a new pie crust mix in *her* kitchen to save you time in *your* kitchen, and give you perfect results every time.

Tender, "short" crust. Rich flavor of fine shortening. (The *kind* of shortening you like, too.)

Lighter, flakier crust—perfect every time. Always golden brown and delicious.

Plenty of crust—9 full ounces. Ample for two beautiful crusts.

Quick, easy—Just add water, mix, roll out.

Bake *him* his favorite pie with Pillsbury Pie Crust Mix. Now at your grocer's.

Pillsbury PIE CRUST MIX

Memorial Day SAVINGS

STOCK-UP FOR THE LONG WEEK-END!
Here's your opportunity to stock up and save! Spend the holidays with ample food in the house for any emergency! And get your picnic supplies here, too! We have a wide variety . . . sure to fill your every need!
Form the SHIRLEY HABIT for REAL SAVINGS every week on top-quality meats, farm-fresh produce and famous name brands on all foods!
Our Shirlington Store Now Open Thursdays and Fridays Till 9 P. M.
ALL STORES CLOSED MON., MAY 30 MEMORIAL DAY

SHIRLEY Savings! Quality! Variety! FOOD STORES

STORE LOCATIONS
1—2806 SOUTH QUINCY ST. In Shirlington Shopping Center. Now open 'til 9 p. m. Thursday and Friday
2—LEESBURG & SEMINARY RD. Convenient to Parkfairfax. Plenty of Free Parking
3—LEE HIGHWAY & GLEBE RD. Plenty of Free Parking
4—COLUMBIA PIKE & GLEBE RD. In Westmont Shopping Center
STORE HOURS
Open Fridays 'til 9 p. m.
Stores 1, 2, 3 open 8:30 a. m. to 6:30 p. m. daily
Columbia Pike and Glebe Road Store Open Monday thru Saturday 8:30 a. m. to 9 p. m.

SWIFT'S "PREMIUM" SKINNED SMOKED HAMS
SHORT SHANK
Really great hams for your picnic. Just as they are cut from the whole ham. We do NOT remove slices from these hams!
SHANK HALF lb. 51c
WHOLE HAM lb. 53c 12-16 lb. average

SWIFT'S "PREMIUM" SMOKED PICNICS
A truly thrifty picnic delight . . . tender, tasty and meaty!
Short Shank lb. 4-6 lb. average cello wrapt 39c

ARMOUR ★ OR SWIFT'S "PREMIUM" FRANKFURTERS
America's Favorite Picnic Delight . . . and the finest brands America produces.
lb. cello pkg. 47c

More Armour ★ Shirley Picnic Specials!
American Cheese SLICED
Ham Bologna
Pimento Bologna
Your Choice! lb. 39c

"LAUREL" SLICED BACON lb. cello pkg. 41c
Pork Roast Rib End to 3 lbs. lb. 45c
U. S. GOV'T GRADE "CHOICE" Veal Chops 1st Cut Rib Chops lb. 65c Shoulder Chops lb. 55c

FIRM, RED RIPE SLICING TOMATOES
They're WONDERFUL! — Plump, meaty and fine-tasting . . . just what you want for your picnic salad!
ctn. of 3 or 4 25c

FRESH NEARBY EXTRA FANCY ASPARAGUS
Big, tender green spears . . . so enjoyable that all your family will want "seconds"!
large ORIGINAL bunch 29c

BLACK VALENTINE GREEN BEANS 2 lbs. 27c

CALIFORNIA "SUNKIST" LEMONS 360 SIZE
How could a picnic be complete without lemonade? Make yours with these fine lemons for EXTRA FLAVOR!
doz. 49c

FRESH FLORIDA GOLDEN BANTAM CORN ON THE COB 4 large ears 29c

CRISP RED MEATED BEAUTIES FOR YOUR PICNIC WATERMELONS lb. 5c

HOLIDAY Picnic NEEDS!!

Hellmann's Real Mayonnaise	pt. jar	45c
Avoset Whipping Cream	½ pt. bot.	45c
Libby's Sweet Mixed Pickles	pt. jar	29c
Del Monte Pineapple Juice	2 12 oz. cans	23c
Old Virginia Strawberry Preserves	12 oz. jar	28c
Pillsbury or Gold Medal Flour	5 lb. bag	45c
Royal Gelatine Dessert	3 pkgs.	20c
Planters Cocktail Peanuts	8 oz. can	31c
Libby's Cream Style Corn	2 No. 2 cans	35c
★ McCormick's Mayonnaise	pt. jar	37c ★
★ Armour's Corned Beef	12 oz. can	45c ★
★ Star Kist Grated Tuna	reg. can	33c ★
★ Libby's Vienna Sausage	2 cans	37c ★
★ Del Monte Catsup	2 14 oz. bots.	33c ★
★ Vermont Maid Syrup	12 oz. bot.	25c ★
★ Cut Rite Wax Paper	125 ft. roll	22c ★
★ Scot Towels	2 rolls	29c ★
★ French's Mustard	6 oz. jar	9c ★
★ Libby's Olives	3 oz. jar	31c ★
★ Van Dyks Olives	2 oz. jar	21c ★
★ Treet	12 oz. tin	39c ★
Hudson Paper Napkins	2 boxes	21c
Picnic Paper Plates	pkg. of 10 9" plates	15c
Ideal Picnic Package	10 Wooden Spoons 10 Wooden Forks	9c
Libby's Kosher Style Pickles	pt. jar	29c

GREEN GIANT PEAS Packed at the fleeting moment of perfect flavor! 2 303 cans 39c
HEART'S DELIGHT ELBERTA PEACHES No. 2½ can 37c
WHITE HOUSE APPLESAUCE 2 303 cans 27c
LIBBY'S SLICED PEACHES No. 2½ can 29c
Del Monte Whole Tomatoes Juicy . . . RED RIPE No. 2 can 23c
FLORIDA GOLD ORANGE JUICE 46-oz. can 31c
SWANSON'S BONED Chicken or Turkey 6-oz. can 57c
WILKINS COFFEE ALL GRINDS 1-lb. can 55c

Anti-Slump Program Near Completion

By The Associated Press

A vast anti-depression program reached the final drafting stage yesterday after an official report that the Nation's industrial output has fallen for five straight months.

Designed to provide advance safeguards against any sudden country-wide slump, this measure will be introduced shortly by a group of Senate Democrats.

Senator Murray (D., Mont.), chief sponsor of the bill, issued a statement saying that it "seeks to provide economic stability and that steady growth and expansion required to maintain prosperity and avoid depression."

Known as the "Employment Expansion Act of 1949," the proposed legislation calls for:

1. Creation of a National Economic Cooperation Board composed of representatives of industry, labor and the Government. It would work with President Truman's Council of Economic Advisers to help evaluate business conditions and determine what steps were called for to keep the economy on a stable basis.

2. Authority for the Government to take emergency steps to deal with "spotty" unemployment. The President would be empowered to channel Federal grants to localities where new job opportunities are needed. The Government also could advance loans of $1000 a family to move unemployed workers from a slump-hit area to places where more workers are required.

3. A "working partnership" between Government and business to expand production and plant facilities. The Government would furnish incentive loans to private industry to undertake the construction. In certain cases, the Government itself could initiate the plant construction, but only through lease or sale agreements with private companies.

4. Stockpiling a "shelf" of blueprints for public works projects on a Federal, State and local government basis.

The bill is understood to have no official Administration blessing at this time, but it generally follows the basic economic blueprint Mr. Truman set forth in January—with a major difference.

Whereas the Administration's economic program then was featured by the anti-inflation control demands, the new proposal is designed to combat just the opposite situation—deflation.

The sponsors do not expect Congress to act on the measure at this session, but they are hoping that hearings can be started soon.

A spur to such hearings could be found in the latest production report, which showed that the Nation's industrial output fell again in April for the fifth consecutive month.

The Federal Reserve Board said its production index for April was five points below the March figure, bringing it to the lowest level since July, 1947. Coupled with a similar decline in March, it marked the sharpest decrease since the war.

The board did not present any analysis for the underlying causes, but the record itself points up other reports of the continuing slackening of general business activity across the country.

Only Wednesday the Federal Reserve reported that business loans of members banks dropped for the eighteenth consecutive week, indicating that private industry was cutting back on expansion borrowing pending further clarification of the general economic outlook.

This is the way the board summed up the production picture: April output stood at 179 per cent of the 1935-39 average, as compared with 184 in March and the all-time high of 195 last October and November.

Resolution Asks $1-Hour In Maryland

Baltimore, May 26 (AP).—A resolution calling for a State law setting a minimum wage of $1 per hour for all Maryland workers was adopted today by the Maryland—District of Columbia Federation of Labor (AFL).

Originally prepared to include "white collar workers," the resolution later was amended to read "all workers."

Resolutions supporting President Truman's national health insurance and civil rights programs, and calling for repeal of the Taft-Hartley Act also were passed by the delegates.

The federation's annual convention wound up today.

Job Prospects For Graduates Worst Since '40

Job prospects for this year's crop of over 300,000 college graduates are the poorest since prewar days, the Labor Department said yesterday.

Furthermore, prospects for graduates in succeeding years are likely to get increasingly worse in many professional and executive occupations.

The long-term trend among employers is to require more and more education. A college diploma today, said Commissioner of Labor Statistics Ewan Clague, is only the equivalent of a high school diploma before World War I.

America's colleges and universities will graduate more people this year than ever before. Last year the total was 319,000, 50 per cent more than the prewar peak in 1940. And the number will be even higher in 1950, Clague said.

Special treats FOR THE holiday week end!

...NOW BEING FEATURED BY LEADING WASHINGTON AREA FOOD DEALERS

Look for this sign to be sure you get the fresher flavor and finer ingredients of America's favorite "cold cuts"—Swift's Premium Table-Ready Meats! Insist on this brand. There's no cooking, no heating—when you serve these quality slices. Try them with cottage cheese topped with pimiento! Order enough of each variety so that everyone can have as many slices of his favorite as he wants.

You'll find many tempting varieties of **Swift's Premium Table-Ready Meats** at all the fine food stores listed here...

SWIFT QUALITY FOODS

WASHINGTON, D. C.

NORTHWEST

ALLENDALE MKT. 1254 20th St. N. W.
H. ALPERT 401 V St. N. W.
ARGONNE MKT. 1813 Col. Rd.
G. ATOHI 2110 Pennsylvania Ave. N. W.
BARNETT MKT. 944 Florida Ave. N. W.
L. W. BEALL 7750 Old Georgetown Rd.
BIG BEAR MKT. 1018 N. Capitol St.
S. BERMAN 933 25th St. N. W.
J. BERGER 3104 11th St. N. W.
H. BERS 1028 6th St. N. W.
M. BLANKEN 1811 Ontario Pl. N. W.
A. BORTNICK 1720 7th St. N. W.
BROOKVILLE MKT. 6421 Brookville Rd.
CALIFORNIA MKT. 2160 California St. N. W.
CENTRAL MKT. 2629 14th St. N. W.
CHASELTON MKT. 1700 17th St. N. W.
MAX CHIDEL O St. Mkt. N. W.
CIRCLE FOOD STORE 1540 N. Capitol St.
CROSSTOWN MKT. 1412 Irving St. N. W.
S. CROWELL 1401 5th St. N. W.
CYMES MKT. 830 20th St. N. W.
DAHLIA MKT. 7301 Georgia Ave. N. W.
DODGES MKT. 3620 14th St. N. W.
DUNBAR MKT. 1906 7th St. N. W.
H. EAMICH 811 Upshur St. N. W.
EMERSON SUPER MKT. 1209 13th St. N. W.
ELWOOD MKT. 7712 Georgia Ave. N. W.
I. EPSTEIN 1629 13th St. N. W.
ERTTERS MKT. 6143 Georgia Ave. N. W.
FARM MKT. 1517 You St. N. W.
H. W. FISHER Wisconsin Ave. & N St. N. W.
FOOD MART 3077 M St. N. W.
I. FOOTER 1901 New Hamp. Ave. N. W.
GERANIUM MKT. 7350 Georgia Ave. N. W.
GUILFORD MKT. 450 R St. N. W.
W. GOTKIN 301 P St. N. W.
HAPPY HOLLOW DEL. 2226 18th St. N. W.
J. HARRAD 5800 Blair Rd. N. W.
HARVEST FOOD STORE 1429 N. Capitol St.
B. HIRSH 3130 11th St. N.W.
J. C. HUTCHINSON O St. Mkt. N. W.
JEWLER & BURKA 3904 14th St. N. W.
S. JEWLER 2301 Champlain St. N. W.
S. KASS 1235 W St. N. W.
KENNEDY FOOD CENTER 501 Kennedy St. N. W.
KENNEDY FOOD SHOP 322 Kennedy St. N. W.
A. KLIGMAN 1627 1st St. N. W.
L. KRAFTHOFER 479 Eye St. N. W.
KULLENS MKT. 1612 L St. N. W.
LAKEVIEW MKT. 7111 Wisconsin Ave. N. W.
L. LEVY 114 H St. N. W.
M. LEWIS 1218 4th St. N. W.
LITTLE BUTCHER SHOP 2600 Georgia Ave. N. W.
LIVINGSTON MKT. 5516 Connecticut Ave. N. W.
L. LOESBERG 1000 25th St. N. W.
ALEX MATES 3104 M St. N. W.
L. MATTIA 3215 Georgia Ave. N. W.
MACOMB MKT. 3712 Macomb St. N. W.
McREYNOLDS SUPER MKT. 1737 G St. N. W.
E. MILLER 1425 28th St. N. W.
D. MOSTOW 901 S St. N. W.
S. NAIMAN 1501 1st St. N. W.
A. NEAM 3217 P St. N. W.
W. OSHENSKY 1466 Irving St. N. W.
S. OXENBURG 2216 18th St. N. W.
J. PAREGAL 1426 11th St. N. W.
PLEASANT HILL MKT. 2827 14th St. N. W.
J. POMERANTZ 1728 Col. Rd. N. W.
PRINCESS MKT. 1468 T St. N. W.
QUALITY MKT. 4817 Georgia Ave. N. W.
RALPH'S MKT. 2309 Wisconsin Ave. N. W.
RICKETTS MEAT MKT. 6228 3rd St. N. W.
ROOSEVELT MKT. 1519 V St. N. W.
C. ROSEN 1643 34th St. N. W.
H. ROSENBLOOM 1901 4th St. N. W.
I. ROSENBLUM 1139 9th St. N. W.
B. RUBIN O St. Mkt. N. W.
P. SANFORD 233 Upshur St. N. W.
SARATOGA MKT. 8200 Piney Br. Road.
S. SCHECHTMAN 2206 12th N.W.
A. SELWYN 1315 5th St. N. W.
L. N. SHANKMAN 400 Kennedy St. N. W.
E. SHAPIRO 2159 Pennsylvania Ave. N. W.
I. SHAPIRO 818 No. Cap. N.W.
SHEPHERD PARK MKT. 7802 Alaska Ave. N. W.
SHERIDAN SUPER MKT. 6205 Georgie Ave. N. W.
SHERIDAN SUPER MKT. 4905 Georgia Ave. N. W.
L. SHEESKIN 450 Lamont St. N. W.
SHEPS MKT. 420 Florida Ave. N. W.
A. SHUMAN 401 K St. N. W.
SHOREHAM MKT., INC. 2618 Connecticut Ave. N. W.
J. SLAN 5407 Georgia Ave. N. W.
S. SNIDER 806 N. Capitol St.
SUNSHINE MKT. 1618 14th St. N. W.
H. SWEET 4817 Georgia Ave. N. W.
S & M MKT. 900 Kennedy St. N. W.
M. TEICHMAN 1306 11th St. N. W.
A. P. UPDIKE 1131 11th St. N.W.
E. VERBER 1206 4th St. N. W.
WALKER'S MKT. 2161 P St. N. W.
WARDMAN PARK MKT. Wardman Park Hotel.
WYOMING MKT. 1900 Wyoming Ave. N. W.

NORTHEAST

H. BAKER 621 7th St. N. E.
BAKERS MKT. 727 L St. N. E.
M. BAND 627 3rd St. N. E.
R. BAND 3½ Fenton St. N. E.
H. BARON 5319 E. Capitol St.
L. BELKOV 619 16th St. N. E.
BIGGS & ROSE 2302 4th St. N. E.
S. BISKER 2005 B. H. Rd., N. E.
BILL'S SUPER MKT. 1335 B St. N. E.
H. BLUMENTHAL 9th & Eye St. N. E.
B & V FOOD STORE 1310 N. Capital St.
CERTIFIED MKT. 4401 Sheriff Rd. N. E.
CHANCELLOR MKT. 214 Massachusetts Ave. N. E.
B. COOPER 2409 Franklin St. N. E.
I. COZIER 500 56th St. N. E.
DAYLIGHT MKT. 34 14th St. N. E.
DEANWOOD MKT. 4515 Sheriff Rd. N. E.
EDGEWOOD MKT. 2314 4th St. N. E.
M. EHRLICH 68 K St. N. E.
V. C. FONTANA 1505 Kenilworth Ave. N. E.
L. FOX 801 Massachusetts Ave. N. E.
GOOD-HOUSEKEEPING 1507 Rhode Island Ave. N. E.
C. GOTKIN 509 Morse St. N. E.
D. GUTTERMAN 5338 Grant St. N. E.
J. HAIS 301 7th St. N. E.
M. HORNSTEIN 1378 H St. N. E.
J. HORVITZ 1346 B St. N. E.
L. KATZ 1000 B St. N. E.
KEARNEY MKT. 3311 12th N. E.
KENILWORTH SUPER MKT., Inc. 1631 Kenilworth Ave. N. E.
LEWIS MKT. 833 12th St. N. E.
I. LEVINSON 1201 F St. N. E.
LIBERTY MKT. 716 12th St. N. E.
LOVE'S MKT. 4820 Meade St. N. E.
MANCUSO'S MKT. 9th & D Sts. N. E.
R. MARANO 317 8th St. N. E.
B. MILLER 922 C St. N. E.
H. MOSKOVITZ 656 9th St. N. E.
M. P. M. MKT. 3600 12th St. N. E.
MAYFAIR EXTENSION MKT., Inc. Kenilworth Ave. & Hayes, N. E.
MAYFAIR MKT. 1804 D St. N. E.
NATOLIS SUPER MKT. 1364 Florida Ave. N. E.
G. NEWFELD 243 K St. N. E.
J. POSNER 1307 H St. N. E.
FRANK PRESS 3325 Rhode Island Ave.
P & W MKT. 600 9th St. N. E.
RIVER TERRACE SUPER MKT. 3439 Benning Rd. N. E.
N. RUBIN 1101 4th St. N. E.
SENATE MKT. 148 C St. N. E.
S & M MKT. 500 D N. E.
SEYMOUR'S MKT. 13th & F Sts. N. E.
F. SMITH 301 K St. N. E.
J. SOLOMON 4003 Gault Pl. N. E.
STANTON PARK MKT. 517 C St. N. E.
STRAND MKT. 5127 Grant St. N. E.
SUNBEAM MKT. 2324 N. Capitol St.
I. VERBER 2001 B. H. Rd., N. E.
R. M. WASHINGTON 1923 Benning Rd. N. E.
WHITE'S SUPER MKT. 910 13th St. N. E.
WOODRIDGE MKT. 2245 Rhode Island Ave. N. E.
W. WITKIN 251 8th St. N. E.
C. WOLLERT 655 16th St. N. E.
L. ZABREK 1605 Montello Ave. N. E.

SOUTHWEST

AMERICAN MKT. 527 7th St. S. W.
R. BERDANSKY 21 M St. S. W.
H. BEISER 1100 4th St. S. W.
L. DORFMAN 601 2nd St. S. W.
M. FAGELSON 726 7th St. S. W.
S. GOLUB 3705 Nichols Ave. S. E.
M. KUSHNER 49 G St. S. W.
F. LITMAN 403 3rd St. S. W.
M. LOBENSTEIN 2309 Pennsylvania Ave. S. E.
F. MATTIA 700 7th St. S. W.
STANDARD SUPER MKT. 4415 S Capitol St.
WOLLSTEINS MKT. 441 Delaware Ave. S. W.

SOUTHEAST

H. ABELMAN 1200 G St. S. E.
H. BERS 603 G St. S. E.
BRAD. HEIGHTS MKT. 4415 Bowen Rd. S. E.
BUCKINGHAM MKT. 2920 Nichols Ave. S. E.
G. R. CASTELL Eastern Mkt.
COZY'S DEL. 509 11th St. S. E.
A. DALE 1265 Sumner Rd.
DAVE'S MKT. 1003 3rd St. S. E.
R. DEKELBAUM 233 12th St. S. E.
FOODLAND SUPER MKT. 2101 Alabama Ave.
C. FOWLER 2200 16th St. S. E.
GARDEN SHOPPING MKT. 4680 Nicholas Ave.
G. I. MKT. 6168 Suitland Rd.
KAYBEE D. G. S. MKT. 106 M St. S. E.
I. KUSHNER Nicholas Ave. S. E.
KOONTZ MKT. 1327 W St. S. E.
J. LEVIN 1501 Pa. Ave. S. E.
LIBRARY MKT. 401 E Capitol St.
LINCOLN MKT. 901 8th St. S. E.
POTOMAC FARM MKT. 2408 Nicholas Ave. S. E.
NAVY YARD MKT. 921 8th St. S. E.
S. RASKIN 700 L St. S. E.
SKYLINE MKT. 5995 Suitland Rd.
SOUTHEAST FOOD SHOP 729 11th St. S. E.
H. STAR 501 8th St. S. E.
WHEELER SUPER MKT. 4139 Wheeler Rd. S. E.

MARYLAND

J. AKMAN Defense Highway
G. F. ALLNUT Seneca, Md.
C. W. BARTON Dickerson, Md.
BILL'S GENERAL STORE Travilah & Rockville Rd.
T. W. BROWN Barnesville, Md.
CARR BROS. & BOSWELL Hyattsville, Md.
CARR BROS. & BOSWELL Riverdale, Md.
CHEVERLY SUPER MKT. Tuxedo, Md.
CHERRY HILL FOOD STORE 9930 Baltimore Blvd.
T. W. CLARK Darnestown, Md.
W. J. CLEMENTS Germantown, Md.
COLLEGE PARK MKT. College Park, Md.
CLOVER FARMS MKT. Berwyn, Md.
G. C. DICKINSON Sellman, Md.
D. DRONENBURG Dickerson, Md.
COMMUNITY STORE Cabin John, Md.
EGAN'S MKT. 4131 34th St., Mt. Rainier, Md.
W. D. FOWLER Forest Glen, Md.
FOWLER'S MKT. 536 Addison Rd., Seat Pleasant, Md.
T. L. FREEMAN Gaithersburg
A. W. GODFREY Wheaton, Md.
GREENBELT CO-OP Greenbelt, Md.
F. M. HAWKINS Olney, Md.
HODGES MKT. 6221 Baltimore Ave., Riverdale, Md.
MAX HOFFMAN Brentwood, Md.
H & V FOOD MART 3104 Hamilton St., Hyattsville, Md.
S. J. HUNTER Potomac, Md.
J & J SUPER MKT. 717 Sligo Ave., Silver Spring, Md.
LANDOVER HILLS SUPER MKT. Landover Hills, Md.
LANHAM MKT. Lanham, Md.
LAUREL FOOD MART 27 Laurel Ave., Takoma Park.
LYONS FARM MKT. Queens Chapel & Riggs Rd.
I. I. MAIN Seat Pleasant.
MABEL'S COUNTRY STORE Rt. 240, Rockville, Md.
MADISON MKT. Hyattsville, Md.
MARK'S EAT SHOP Kensington, Md.
RAYMOND MILES Laurel, Md.
MONTGOMERY HILLS MKT. 1003 Seminary Rd.
MT. RAINIER MKT. Mt. Rainier, Md.
L. MURPHY Four Corners, Md.
ROSE'S MKT. Capital Heights, Md.
A. ROSENBLATT East Riverdale, Md.
C. N. RYE Nanjemoy, Md.
P. SCOTT Dupont Heights.
E. SELBY Gaithersburg, Md.
SELBY BROS. Poolesville, Md.
SELBY'S STORE Boyds, Md.
SLIGO HILLS MKT. 730 Sligo Ave., Silver Spring, Md.
SPENCERVILLE SUPPLY Spencerville, Md.
STAR MKT. Kensington, Md.
SUITLAND DEL. 4688 Suitland Rd.
THE PANTRY 3020 Hamilton St., Hyattsville, Md.
TROTT & OWENS Berwyn, Md.
TURNER & HODGES Maddox, Md.
TUXEDO MKT. Tuxedo, Md.
R. WATERS Marbury, Md.
P. WEIMAN Col. Manor, Md.
WHEATON SUPER MKT. Wheaton, Md.
WILLIAMS STORE Poolesville, Md.
WOODMOOR FOOD MKT. Four Corners, Md.
GUS ZEIFERS Seabrook, Md.

VIRGINIA

A&P TEA CO. Manassas, Va.
A&P TEA CO. Front Royal, Va.
A&P TEA CO. Quantico, Va.
A&P TEA CO. Berryville, Va.
A&P TEA CO. Luray, Va.
A&P TEA CO. Warrenton, Va.
A&P TEA CO. Orange, Va.
ANDERSON & ALLINSON Warrenton, Va.
ARLINGTON MKT. 2719 Wilson Blvd., Arlington.
AUBURN GARDEN MKT. 2 E. Glebe Rd., Alexandria, Va.
BELLEVIEW MKT. 714 Potomac Ave., New Alex.
W. S. BOURNE Quantico, Va.
DAVID A. BOTTS Calverton, Va.
CHERRYDALE MKT. 4049 Lee Highway, Arlington.
COMMUNITY MKT. 55 No. Glebe Rd., Arlington, Va.
COMMUNITY STORE Remington, Va.
COOPERMAN D. G. S. 416 Hume Ave., Alexandria, Va.
COURTHOUSE MKT. 1317 N. Courthouse Rd., Arlington
D & S DELICATESSEN 801 S. Washington St., Alex., Va.
A. W. EDWARDS Remington, Va.
FAIRFAX DEL. 716 S. Wash. St., Falls Church.
FAIRFAX SUPER MKT. 701 N. Daniels St., Arlington
FAIRVIEW MKT. Groveton, Va.
FAQUIER PRODUCE CO. Remington, Va.
J. FORD THOMPSON Midland, Va.
J. FORD THOMPSON Morrisville, Va.
N. N. FREE & CO. Nokesville, Va.
GREENWAY MKT. 725 S. Wash. St., Falls Church.
V. HARDING Hartwood, Va.
HILLTOP MKT. Fairfax, Va.
R. E. HOUSTON 2001 Mt. Vernon Ave. Alexandria, Va.
S. B. HOY Remington, Va.
JEFFERSON MKT. 513 S. 23rd St., Arlington.
I. KESSELEFF 2601 Lee Highway, Arlington.
LEE HI FOOD STORE 4340 Lee Highway, Arlington.
LEE SUPER MKT. 2233 N. Pershing Dr., Arlington
LESLIE MOUNT JOY Triangle, Va.
S. C. LUNSFORD Buckland, Va.
MASTER SUPER MKTS. 4102 Mt. Vernon Ave., Alexandria, Va.
MASTER SUPER MKT. 1509 Mt. Vernon Ave., Alexandria, Va.
McMICHAEL & PAYNE Nokesville, Va.
H. P. MONROE Goldvein, Va.
W. F. MONROE Hartwood, Va.
RICHARD MOUNTJOY'S SONS Widewater & Brooke, Va.
NEAMS MKT. 4308 Lee H'way, Arlington
NEW VIRGINIA MKT. 1221 King St., Alexandria, Va.
PAYNE'S STORE Centerville, Va.
PURE FOOD STORE 300 S. Fairfax St., Arlington, Va.
QUEENS MKT. 229 N. Royal St., Alexandria, Va.
ROYAL LEE DELICATESSEN 2211 N. Pershing, Arlington.
SHIRLEY FOOD STORE NO. 1 Arlington, Va.
SHIRLEY FOOD STORE NO. 2 Fairlington, Va.
SHIRLEY FOOD STORE NO. 4 Col. Pike & Glebe Rd., Arlington, Va.
T. L. SMITH Falls Church, Va.
SUNSHINE MKT. 601 N. Columbus St. Alexandria, Va.
F. E. SWITZER Triangle, Va.
THE COUNTRY STORE Tysons Corner, Va.
TILLINGHAST & CO. Lorton, Va.
VILLAGE MKT. 2100 N. Kirkwood Dr., Arlington
WAPLES MKT. Oakton, Va.
WASHINGTON LEE Delicatessen 116 S. Wayne St., Arlington, Va.
WESTMONT D. G. S. 3409 Col. Pike, Arlington.
G. A. WOODS & SON Warrenton, Va.
YEATMAN'S MKT. 2627 N. Pershing Dr., Arlington, Va.

DGS
THE OWNER IS YOUR NEIGHBOR
DISTRICT GROCERY STORES INC.
TO LOCATE NEAREST STORE Phone RE. 6400

Glorious Food IN THE Holiday Mood

MEMORIAL DAY

Fill up the picnic basket—load the family into the car and enjoy the first long week-end of the summer.

But while enjoying your first summer holiday—give a thought to the price at which this great privilege was purchased.

America will remain great as long as we remember those who made it great.

Del Monte CRUSHED PINEAPPLE No. 2 can 31c

Halves or Sliced HUNT'S PEACHES lge No. 2½ can 29c

Schimmel's Strawberry PRESERVES ...... lb. jar 39c

Schimmel's Pineapple PRESERVES ...... lb. jar 29c

Franklin GRANULATED SUGAR 5 lb. bag 46c

"You Can't Mistake the Flavor" BEECH-NUT COFFEE lb. can 59c

Schimmel's Grape JELLY .... 12-oz. glass 17c

Schimmel's Apple JELLY .... 12-oz. glass 15c

Beech-Nut STRAINED BABY FOODS 6 jars 55c

"Kitchen-Tested" GOLD MEDAL FLOUR 5 lb. bag 49c

Schimmel's Strawberry JELLY .... 12-oz. glass 21c

Dari-Rich Chocolate SYRUP .... 18-oz. jar 21c

Ritter All Green ASPARAGUS CUTS & TIPS 14-oz. can 25c

Ritter PORK AND BEANS 2 15-oz. jars 29c

Tenderated, Hickory-Smoked, Skinned

HAMS

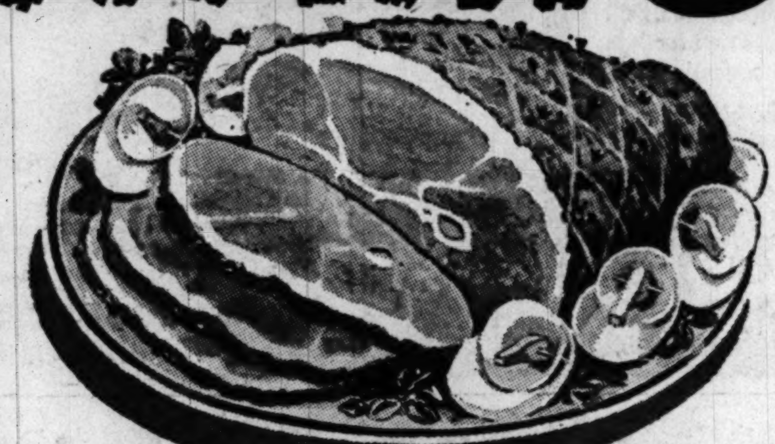

Family Sizes 8-12 lb. avg. Whole or Shank Half lb. 53c

Famous D. G. S. Quality BLUE RIDGE

CHICKENS

Direct from our own plant in the heart of the Shenandoah Valley—the finest chicken-producing section of the country.

Broilers or Fryers lb. 39c

SMOKED BEEF TONGUES

Short Cut Steer Beef Tongues

Here's How to Prepare: Cover with cold water; add 1½ teaspoons salt to each quart of water; bring to a boil. Simmer slowly until tender. Allow 1 to 1½ hours. Keep tongue in the liquid until cool enough to handle, then remove outer skin.

4 to 5 lb. Average lb. 47c

COOKED HAM SLICED ¼ lb. 29c
BRAUNSCHWEIGER Hy-grade's All-Meat Midget lb. 49c
BOLOGNA Hy-Grade's All-Meat Midget lb. 45c
LUNCHEON MEAT SPICED ½ lb. 27c
FRANKFURTERS SKINLESS lb. 47c
CHEESE KRAFT DE LUXE AMERICAN SLICES ½ lb. 27c

★KRAFT CHEESE SPREADS RELISH, PIMENTO, PINEAPPLE or OLIVE PIMENTO 5-oz. jar 23c

HOME PICK PAPER STRAWS ...... 2 pkgs. 23c
DIXIE COLD CUPS ...... 2 pkgs. of 8 19c
PICNIC FORKS ...... 2 pkgs. 19c
PICNIC PLATES ...... 2 pkgs. of 8 25c
PICNIC NAPKINS ...... 2 pkgs. of 32 27c
ICE CREAM CAKE CUPS ...... doz. 15c
PICNIC (8—9 oz. cups) HOT CUPS WITH HANDLES ...... 2 pkgs. 27c

Sunshade, Grade "A" LARGE EGGS doz. ctn. 65c

GULDEN'S MUSTARD ...... 8½ oz. jar 12c
FRENCH'S MUSTARD ...... 9 oz. jar 14c
HAASE PLAIN QUEEN OLIVES ...... 4½ oz. jar 35c
Haase Placed Stuffed Queen OLIVES ...... 5 oz. jar 46c
Haase Placed Stuffed Colossal OLIVES ...... 10 oz. jar 89c
LIBBY POTTED MEAT ... ¼ lb. tin 10c
LIBBY DEVILED HAM 2 ¼ lb. tins 35c
OLD HOMESTEAD FRANKS ...... 6 oz. jar 42c
R&R BONED CHICKEN ...... 8 oz. can 79c
COLLEGE INN BONED CHICKEN ...... 6 oz. can 81c

D. G. S. PURE CREAMERY BUTTER ¼-lb. prints lb. 69c

MAYONNAISE D.G.S. 100% Pure 8-oz. jar 21c pt. jar 39c

DILL PICKLES Whiteman's qt. jar 37c

Domestic OIL SARDINES can 10c

RITTER TOMATO CATSUP ... 14 oz. bot. 19c
RITTER CHILI SAUCE RELISH ... 12¼ oz. bot. 25c
EVERBEST VEGETABLE RELISH ... 13¼ oz. bot. 19c
WHITEMAN'S SWEET GHERKINS pt. jar 37c
MINOT POTATO SALAD ... lb. can 19c
BEARDSLEY'S SHREDDED CODFISH ...... 4 oz. can 19c
BIB ORANGE JUICE ...... 2 4 oz. cans 19c
HOLLIDAY MACAROON OR BROWNIE MIX ...... 12 oz. pkg. 37c
MARSHMALLOWS PURITAN ...... 15 oz. 35c

SUNDAETTES Raspberry, Walnut or Nesserole jar 39c
SUNDAETTES Chocolate, Pineapple or Butterscotch jar 19c

Old English LIQUID WAX pt. 49c Qt. 89c

Hunt Club DOG FOOD 5-lb bag 67c

Bee Brand QUICK KILL pt. 43c Qt. 73c

Free Face Cloth with SILVER DUST lge. pkg. 29c

Stops 'B.O.' LIFEBUOY SOAP reg. cake 8c

Complexion Soap LIFEBUOY SOAP 2 bath size 23c

America's Favorite Disinfectant

Ultra-Refined CLOROX

- Cleans
- Deodorizes
- Bleaches
- Disinfects
- Removes numerous stains including starch & mildew.

2 Qt. bots. 33c

Sealtest Whipping Cream really makes a difference!

How quickly this rich, golden Sealtest Cream whips up to a delicious, fluffy smoothness! Yes, it really makes a difference!

You can buy this wonderful Sealtest Whipping Cream at our stores ...

CHESTNUT FARMS Sealtest WHIPPING CREAM

Luscious Red-Ripe STRAWBERRIES qt. box 39c

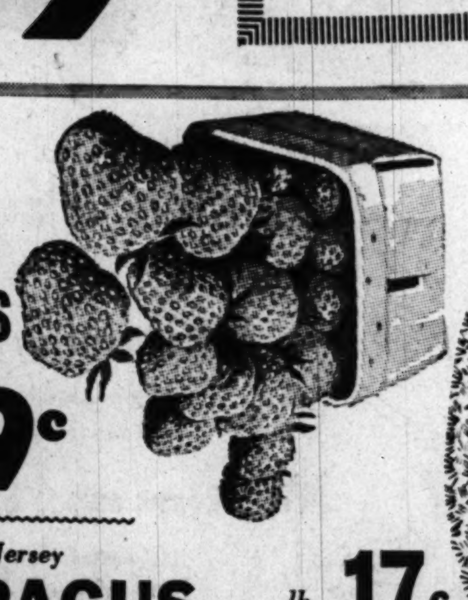

Colossal, Tender Jersey ASPARAGUS lb. 17c

White New POTATOES 5 lbs. 29c

California Crisp Iceberg

LETTUCE

lb. 13c

RADISHES Fresh, Crisp bch. 5c

Spring Onions Tender, Young, Crisp bch. 5c

Prices effective Friday, May 27th, till close of business, Saturday, May 28th, 1949. We reserve the right to limit quantities. NO SALES TO DEALERS.

DISTRICT Grocery STORES INC. THE OWNER IS YOUR NEIGHBOR

To Locate Nearest D.G.S. Store Call RE. 6400

Brannan Proposes $3 Billion Missouri Valley Plan

By John W. Ball
Post Reporter

Agriculture Secretary Charles F. Brannan yesterday proposed a three-billion-dollar soil and water conservation program to develop the Missouri River Valley.

His program would be supplemental to the five-billion-dollar flood-control program of the Army Engineers, known as the Pick-Sloan Plan, which was authorized by Congress in 1944. Brannan will present his vast new program to Congress later, the 188-page 24-ounce document declares.

Brannan's proposal would throw into the discard any plan for development of the Missouri River by an agency of the nature of the Tennessee Valley Authority. The release of his plan was made here at 6 a. m. and later at Rapid City, S. Dak., where the Missouri Basin Interagency Committee, an advisory group, is meeting. This committee is made up of representatives of the Agriculture, Interior and Commerce Departments, the Army Engineers, Federal Power Commission and the Governors of the States in the Missouri Vallay.

Supporters of the TVA method of river valley development saw in Brannan's unusual early-morning release a move to overshadow a report of the Hoover Commission for Government Reorganization scheduled for noon. The latter report attacked interagency programs such as the Brannan proposal in a section headed "Water Resource Development," thus:

"In this area of Government service, two large Federal agencies, the Army Corps of Engineers and the Department of Interior's Bureau of Reclamation, have conflicting jurisdiction in river development work.

"Operating under separate statutes and appropriations one is primarily concerned with local flood control, the other with irrigation. With differing purposes they work on the same rivers, the corps working up the river meeting the bureau coming down.

"There have been repeated instances where each competes with the other to begin construction on the same project. The result has been hasty planning, lack of sufficient basic data, duplicating cost of surveying and estimating, failure to consider the entire needs of the area, and the creation of strong and opposing local pressures each seeking special benefits.

"The end result has been needless delay, confusion, and gross waste of the taxpayers' money.

"The history of the operation of these agencies in the Columbia and Missouri Valleys . . . provides eloquent testimony to the disastrous consequences of the competition between these Federal agencies."

Brannan pointed out that in recent years the vast, rich agricultural Missouri Valley has suffered a gradual dwindling of population, compared with other sections.

"Although the national population has increased more than 30 per cent since 1920," Brannan says, "the population of the basin has increased very little.

"The farm population of the basin reached its peak about 1920, but an ensuing small decline was recovered by 1933. From that time farm population showed a steady decline until 1945. From 1933 to 1945 the loss was about 750,000 farm people, or 25 per cent."

The report then added that there "is evidence that the farm population is again declining." Nonfarm population has increased at the rate of 26 per cent since 1920, far behind the increase of 55 per cent shown in the country as a whole.

One of the chief aims of the plan, Brannan asserted, is to avoid the disastrous droughts that have afflicted the region, of which there have been three in the last 100 years.

"The good weather the basin has enjoyed for nearly a decade has been the Nation's good fortune as well as the basin's," he said. "The span coincided with our success in the Second World War, and the basin unsparingly contributed its bounty to our war effort. But if the drought of the 1930s had been prolonged a few more years, the Missouri Basin would have been incapable of giving its support to the rest of the Nation."

"The program is truly novel in its magnitude," Brannan asserts, and then tries to answer the Hoover report with these words:

"The unique qualities of the program are to be found in its coordination of land management for conservation and flood control, in its integration of diversified services in order to achieve a common goal, and in its recommendations for a much swifter pace in conservation and the adoption of constructive land management."

The program, Brannan adds, will take "at least 30 years." But unless adopted, he said, "the desirable results may be delayed for as long as a century, if, in fact, we are able to realize them at all."

The program was divided into "five operating divisions that have a common basis in the fundamental inter-relationship in land use. Progress in each is essential to progress in all." The divisions are:

1. Conservation and improvement of grassland and cropland. This means applying good land management to the basin's 582,000 farmers and 282 million acres in farms and ranches. This would be intended to stabilize and increase production, reduce erosion and sediment damage, abate floods, etc.

2. Forests, including both public and privately owned lands. Seventy-two million acres of Federal forest lands in the western section, especially in the Rockies, are the source of much of the water of the Missouri. The program there would "accelerate conservation and flood control," with material benefits to livestock, lumbering and recreation facilities.

3. Stabilizing measures for small watercourses. Safe disposal of water in small watersheds and lesser tributary streams will "contribute to flood control, to the protection of the public investment in large flood control works, and to protection against destruction of lands by major gullies, bank-cutting and sedimentation." The program would include gully control structures, floodways, bank protection works and small retarding basins.

4. Irrigation. The program will increase the basin's present five million acres of irrigated farmland two and a half times.

5. Drainage. Here the program calls for helping farmers renew impaired drainage systems, and install systems for 1,500,000 acres "which will be relieved of periodic flooding" when the large system of the Engineer Corps is completed along the Missouri below Sioux City, Iowa.

The program contemplates reseeding 17,500,000 acres of depleted range and pasture land with legumes and grass. The report recommends improvements in management for 117 million acres of grassland. This includes adjustment of livestock numbers to the capacity of each grazing unit to give the grass a better chance to grow.

He proposed Federal spending as follows:

Grassland and cropland conservation and improvement measures: $1,189,630,000.

Forest and range land conservation, $493,609,000.

Projects to stabilize small watercourses, $1,005,400,000.

Aid to irrigation, $201,310,000.

Drainage, $31,842,000.

Soil surveys and land classification, $28,620,000.

Research on improvement of farm and forestry production, $51,305,000.

Extension education of farmers in new methods, $60,074,000.

Expanded farm credit facilities, $30,300,000.

Rural electrification extension studies, $138,000.

Brannan's proposal is that 100 millions a year be spent on these projects; about 33 million are spent annually now.

The greatest benefit from the program, the report states, will be from private owners who will be encouraged "to protect their land from erosion and depletion" and also "to operate their farms so as to withstand the punishment adverse weather inflicts."

The report estimates farmers and landowners will spend three or four times as much as the Government in carrying out the program.

Final Report Made By Hoover Group

President Truman yesterday promised an immediate "start" toward reorganization of the Government "if a workable act passes the present Congress in time."

Mr. Truman's remarks were in a White House statement issued after he was visited by former President Hoover and the Hoover Commission for Government Reorganization. The commission presented Mr. Truman with its "concluding report," sent to Congress yesterday.

"If a workable reorganization act passes the present Congress in time," Mr. Truman promised, "I shall submit to this session of Congress a number of plans which, although they may not cover all the recommendations of the commission, will nonetheless make a start in several important areas. I plan also to submit several additional recommendations for legislative action on matters recommended by the commission."

Notice to Agencies

The President added that he was calling on each Government agency to give special attention to the question:

"Is your agency doing the best possible job at the lowest cost?"

"To answer this question," the President told Hoover, "each agency head must give that kind of attention to management and operating problems which was recommended by your commission."

President Truman's statement coincided in several places with the commission's report. His reference to "a workable act" seemed in full agreement with a paragraph of Hoover's that repeated three earlier recommendations already overridden by one or the other houses of Congress. This paragraph said:

"The President should be granted continuing authority to submit reorganization plans covering all agencies of the executive branch, without exception; such plans to be preesnted to Congress, and to become effective unless disapproved within 60 days by concurrent resolution of both houses."

The three recommendations Congress has shunted aside are:

1. The House voted to exempt several agencies or directed that their reorganization be ordered "in separate packages."

2. The Senate voted to give either house—not both, veto power over any reorganization ordered by the President. This provision, Hoover once testified, would greatly hinder operation of the law.

3. Instead of granting the President "continuing authority," the Senate voted to end that authority on April 1, 1953.

Another place where the President wholeheartedly upheld the Hoover report came as follows:

The Hoover report said:

"It was a frequent finding of our various task forces that the President and his department heads do not have authority commensurate with the responsibility they must assume."

Truman 'Concurs'

To this Mr. Truman remarked:

"I personally concur in the recommendation that the administration of the executive branch be considered the responsibility of the President, and, under him, the department heads.

"I also agree that to discharge this responsibility the President and department heads should have authority commensurate with their responsibility. Only when these conditions are established can there be effective acountability for the conduct of governmental affairs. These are necessary and desirable objectives which have proved intensely practical in their application. I intend to work for their adoption as guides to the effective organization of the Government."

The Hoover report complained that in the past, powers to reorganize have been granted to Presidents, but that they "have been intermittent and subject to many limitations and exclusions, thus seriously diminishing their effectiveness."

It then added that "likewise, the recent tendency to create by statute interdepartmental committees with specific duties and memberships has limited the President's authority to choose his advisers."

It listed as such agencies the National Security Council and the National Security Resources Board. Another would be the Missouri Basin Interagency Committee, which yesterday recomended a vast conservation program for the Missouri Valley in conjunction with the Army Engineers. An indication that this program was considered in this respect by the commission was contained in the following paragraph:

"Similarly, statutory powers have often been granted directly to subordinate officers in such a way as to deny authority in certain areas to the President or to a department head. A case in point is the statutory authority of the Army Corps of Engineers to prepare river development plans—authority completely outside the control of either the Secretary of the Army or the President."

Further examples of conditions "which weaken the executive authority" were listed as "the independent status given to the Foreign Service by the Foreign Service Act of 1946."

The report found fault with the setup in the Defense Establishment. The Secretary of Defense, it stated, "cannot hire and fire subordinates except on his immediate staff . . . The Defense Secretary has inadequate powers over the budget and expenditures and he posssses no authority to reorganize the Military Establishment."

Example of 'Weakening'

It asserted that the President's authority is weakened where executive duties are assigned to independent regulatory commissions. "An example of this," it said, "is the power of the Maritime Commission to operate and charter ships without regard to the views of the President." It then added:

"The influence of the Comptroller General—an agent of Congress—in the determination of executive expenditures also seriously impairs the authority and discretion of the President."

It listed as "another basic weakness" the present "outmoded appropriation system," which prevents the "wisest expenditure of public monies." It found too much "detailed" legislation. In this regard, it mentioned "199 statutes affecting personnel management alone in the Department of Agriculture."

It wound up by suggesting that all agencies and the Budget Bureau continue with their own studies to see what further improvements can be made.

In his statement, the President noted several of these paragraphs in turn.

"Improvements in the facilities for the management of our military and foreign affairs have been among the first considerations of the Congress," he wrote. Later he remarked:

"A bill to amend the National Security Act is now before the Congress."

"Other actions," he said at another point, "carrying out the commission's recommendations are planned for the near future."

President's Pet CCC Measure Beaten by Senate Coalition

The Democratic-controlled Senate yesterday rejected by 47 to 33 a bill to give the Commodity Credit Corporation the right to build, buy or lease storage facilities for surplus grain.

Defeat of the bill, which was one of President Truman's main planks in his successful appeal for farm belt votes last year, came after a bitter debate.

The opposition was chiefly directed toward a provision that would give Agriculture Secretary Charles F. Brannan power to name the directors of CCC, without the present requirement that they be approved by the Senate.

This provision was denounced by Senator Harry F. Byrd (D., Va.) as an "unreasonable and unnecessary concentration of power." The leader for the Republicans in the GOP-Southern Democratic combination that beat the bill, Senator John J. Williams (Dela.), shouted that the measure branded Brannan as a "power-mad maniac."

Two incidents figured in the debate:

1. Williams produced a copy of a secret memorandum issued by the Agriculture Department that indicated Brannan hopes to acquire far more Government storage for grain than he has admitted to Congress. This memo, sent only to CCC officials, declared this report is sent to you for your personal information only and is not for publication. You must refrain from giving any information as to where you secured it, or you must not refer to this bulletin as an official document."

A summary of the bulletin, as read by Williams, stated:

"The need to expand these facilities (for grain storage) to a recommended capacity of at least 500 million bushels is more fundamental than the problem of our making the existing legislation work."

Williams claimed that Brannan had indicated to Congress that he intended to build storage capacity for only 150 million bushels this year.

2. Senator Owen Brewster (R., Me.) declared that he "was reliably informed" that the Agriculture Department "proposed to start dumping potatoes bought by the Government under its price-support program." The department has repeatedly denied such a plan recently.

Williams told Brewster that "this is a part of the preconceived plan of the Secretary of Agriculture to force the Congress to adopt his long-range farm program."

Senator Clinton P. Anderson (D., N. Mex.), former Agriculture Secretary, angrily protested that the opposition was using such arguments to cloak efforts to scuttle the Administration's crop storage program.

The proposal to give Brannan power to name CCC directors was in the bill as it was passed by the House. House conferees in the conference committee, held out against Senate efforts to drop the provision.

BLENDED BY EXPERTS
TETLEY

TEA
Since 1837

In Arlington

Buddy Baer Weds Film Columnist

Associated Press Photo
MR. AND MRS. BAER
Off for New York

In little more time than it takes to whistle, "Love in Bloom," former fighter Buddy Baer and blonde Hollywood columnist May Mann were married yesterday in an Arlington civil ceremony.

The marriage, third for each, was performed by Justice of the Peace Hugh McCaffery in his chambers in Court House Square.

The couple had announced their engagement in Washington about 10 days ago.

At the time, Miss Mann explained the announcement was made on the East Coast so that none of her literary colleagues in Hollywood would get a scoop on the coming nuptials and cause ill feeling among other scribes.

Jacob Henry (Buddy) Baer, 33, six feet six and 270 pounds, retired from the fight ring in 1942 after taking two KO's from Joe Louis. Today's he's a nightclub singer.

Miss Mann, who said she is 30, is the former Miss Utah (1938). She met Buddy in Salt Lake City 11 years ago, noted that he was "as handsome as Clark Gable but there was more of him to love."

Immediately after the ceremony, the couple left by plane for New York City.

Society Conducts Health Plan Poll

The District Medical Society is polling its members on whether they favor national compulsory health insurance, an increase in voluntary prepay plans, or neither.

Results of the poll will not be announced until a substantial majority of the membership have returned the mailed questionnaire, a society spokesman said last night.

HAS YOUR FAMILY TRIED COUNTY FAIR?

EVERY place you go, you see signs that people are changing to COUNTY FAIR BREAD! Because there's every kind of satisfaction in this fine bread—taste satisfaction, freshness satisfaction, nutrition satisfaction!

No bread can compare with FRESH COUNTY FAIR

Yes Ma'am!

4 Kinds of Delicious ESSKAY HAM!

Take your choice for Perfect Holiday Menus

1. **Take a Holiday from Cooking . . .** *Esskay Ready-to-Eat Ham* . . . thoroughly cooked . . . slice and serve cold, or heat and eat. Rich meat so tender you can cut it with a fork. Hickory smoked and sugar-cured for matchless flavor. Makes Holiday week-end menu planning easy.

2. **Have It Your Own Way . . .** *Esskay Tender, Extra-Mild Smoked Ham* is the first choice of proud cooks who prefer their own special way of fixing ham. Wonderful, hickory-smoked and sugar-cured, extra-mild ham flatters the finest cook's prize recipes. *Needs no parboiling.*

3. **Ham in a Can for Delicious Quick Meals** *American Canned Ham* is ready to serve at the flick of your can opener. All tender, solid meat, with famous ESSKAY flavor. Nourishing juices sealed right in the can. No bone . . . no waste. Just slice and serve.

4. **Have an Economical Feast . . .** *ESSKAY Boneless Rolled Ham* is all tender, wholesome, juicy meat. No waste . . . skin, bone and excess fat removed. Easy to slice—ideal for frying or broiling. Grand hickory-smoked and sugar-cured Esskay Ham flavor . . . more meals for your money

The Wm. Schluderberg—T. J. Kurdle Co.

If you have a taste for quality...always look for this label!

LISTEN TO "IT'S FUN TO COOK" with MARTHA ROSS TEMPLE, WFBR

Follow the Crowds to A & P's Newly Remodeled
ULTRA-MODERN SUPER MARKET
3003 COLUMBIA PIKE, ARLINGTON
FEATURING THE NEW, TIME-SAVING SELF-SERVICE MEAT DEPT.

Whether for 'PICNICKERS' or 'STAY-AT-HOMERS'
A & P FOODS are your BEST BUY!

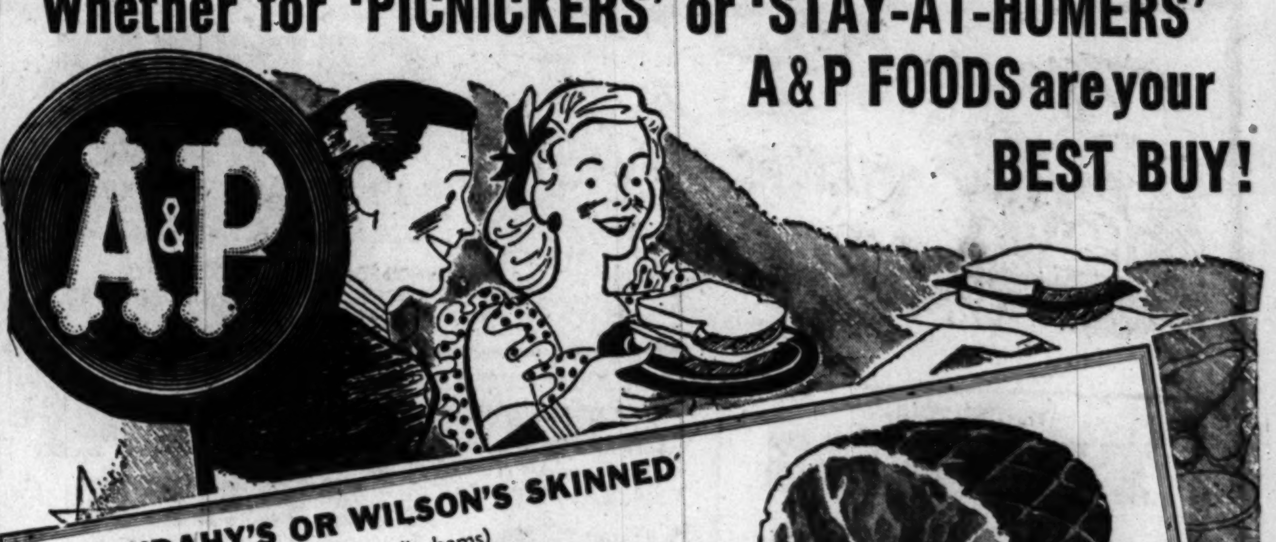

CUDAHY'S OR WILSON'S SKINNED
(11 to 14-lb. hams)
Smoked Hams

Whole or Full Shank Half lb. 53c Full Butt Half lb. 61c
(No slices removed from these hams)

5½ to 6½-lb. Butt Ends lb. 53c Slices lb. 99c
5½ to 6½-lb. Shank Ends lb. 45c
(THESE ENDS CUT FROM HAMS 14 LBS. AND OVER—SOME SLICES REMOVED)

FRYING CHICKENS	FRESHLY KILLED lb.	41c
SLICED BACON	MORRELL'S PRIDE 1-lb. pkg.	49c
CHUCK ROAST	SUPER-RIGHT BEEF lb.	43c
COLD CUTS	PICKLE, PIMENTO OR MEAT LOAVES ½-lb.	21c

FRESH BOILED LOBSTERS Pound 69c
Shrimp FRESH 30-40 COUNT lb. 59c
Porgies FRESH lb. 19c

Bakery Treats

FRANKFURTER OR
Sandwich Rolls
package 15c

Layer Cakes	DECORATION DAY	each	59c
Marvel Bread		1½-lb. loaf	17c
Sugared Donuts		doz.	19c
Cookies	CINNAMON OR SUGAR	pkg.	21c
Potato Chips		5-oz. pkg.	23c

Ann Page Foods

ANN PAGE
Pork and Beans
2 1-lb. cans 21c

Salad Dressing		pt. jar	25c
Tomato Ketchup		2 14-oz. bots.	35c
Spaghetti	ANN PAGE PREPARED	2 15¾-oz. cans	27c
Milk	WHITE HOUSE EVAPORATED	4 tall cans	45c
Stuffed Olives	SULTANA	4½-oz. bot.	37c

Picnic Needs

REFRESHING
COCA COLA
6 bottles 25c
PLUS BOTTLE DEPOSIT

Mustard	ANN PAGE REGULAR	1-lb. jar	17c
Sweet Pickles	LANG'S	qt. jar	47c
Marshmallows	CAMPFIRE	1-lb. pkg.	27c
5c Candy Bars		6 for	25c
Cut-Rite	WAXED PAPER	125-ft. roll	22c
Paper Plates		pkg.	10c
Paper Cups	BONDWARE	pkg.	10c
Paper Napkins		2 pkgs.	21c

Prices in this advertisement effective in Washington and vicinity.

Pantry Values!

GREEN GIANT PEAS		17-oz. can	19c
SPAM, TREET or SNACK		12-oz. can	39c
TOMATOES	STANDARD QUALITY	3 No. 2 cans	35c
PEACHES	DEL MONTE or LIBBY Slices or Halves	No. 2½ can	29c
FRUIT COCKTAIL	DEL MONTE or A&P	No. 2½ can	33c
BARTLETT PEARS	DEL MONTE	No. 2½ can	39c
BUTTER	SUNNYFIELD FRESH CREAMERY	1-lb. print	67c
EGGS	CRESTVIEW LARGE GRADE B	dozen	63c
CHEESE FOOD	CHED-O-BIT	2-lb. loaf	73c
NUTLEY	MARGARINE	2 1-lb. pkgs.	39c
BISQUICK	20-oz. pkg. 25c	40-oz. pkg.	45c
SCOT TOWELS		2 rolls	31c
EIGHT O'CLOCK	COFFEE	1-lb. bag	40c

Fresh Fruits and Vegetables

Large, Luscious, Red Ripe
WATERMELONS half melon 70c
Whole Melon $1.39

Iceberg Lettuce	CALIFORNIA	2 large heads	25c
Ripe Tomatoes		cello. ctn.	23c
Sweet Peas	CALIFORNIA	2 lbs.	25c
Fresh Corn	TENDER, GOLDEN	3 ears	29c
Cauliflower	SNO-WHITE	head	29c
Fresh Carrots	FANCY ARIZONA	2 bchs.	19c

BIRDSEYE FROZEN Tender Peas 2 12-oz. pkgs. 49c
SUNSHINE SLICED Strawberries 16-oz. pkg. 39c

A&P STORES
WILL BE CLOSED
ALL DAY MONDAY
Memorial Day!

A&P Super Markets

Cream Crest FRESH GRADE A MILK 1-quart carton 17c
Chestnut Farms FRESH VITAMIN D MILK 2 1-quart cartons 41c
Above Dairy Prices Effective In D.C. Markets Only

Polishes Quickly
GORHAM SILVER POLISH
BY MAKERS OF Gorham STERLING
Kind to Silver
Washington Representative
CONNERS SALES COMPANY

Truman Still Hopes for $4 Billion Tax Increase, Other Bills

By Marshall Andrews
Post Reporter

President Truman reiterated yesterday his hope of raising taxes four billion dollars this year and said Congress should not go home until this and other legislation is enacted.

Asked at his news conference what he thought of a proposal by Representative Mills (D., Ark.) to speed up payment of corporation taxes, Mr. Truman said he was not entirely familiar with the plan. He had talked it over with Mills, he added, and it was under study in the Treasury, but he couldn't comment until it had been analyzed.

The President said emphatically he had no personal priority for any parts of his legislative program but that he was for all of it. When it was suggested he couldn't get the entire program through Congress, he said he would get as much as he could. And that, he added, didn't mean a congressional recess July 30 if the program failed to go through.

When the President's attention was called to news reports that Senate Majority Leader Scott W. Lucas (Ill.) had not mentioned tax legislation in suggesting a July adjournment recently, he said Lucas had told him the complete interview was not published. Lucas agreed, Mr. Truman said, that there are a great many things before Congress and it might be necessary to extend the session beyond the end of July.

The Chief Executive said Lucas had not given him a tentative date for adjournment, which was something nobody could do. He said simply he thought Congress should finish the job, no matter how long it took.

Nevertheless, Mr. Truman said, he was satisfied with the progress of his program so far.

He did not favor the resolution introduced by Senator Tydings (D., Md.) to cut all appropriations a flat 5 per cent, the President said. That, he declared, was not the way for Congress to act on appropriation bills.

Asked to explain in some detail how he hoped to get his tax program before Congress, the President said that was a question he couldn't answer. It was, he added, up to Congress to run the legislative branch of the Government.

The Mills proposal for expediting payment of corporation taxes represents what the Arkansas Representative called a "painless" method of balancing the budget next fiscal year. He would require corporations to pay all their 1949 taxes in a six-month period instead of over the 12 months now prescribed.

It would, Mills said, turn an anticipated three-billion-dollar deficit into a surplus of $1,700,000,000 in the fiscal year ending July 1, 1950.

On other questions Mr. Truman told his news conference reports that he had recommended statehood for Alaska without mentioning Hawaii were not true. He said he had asked that statehood be granted both Territories.

STATE—From Page 1

7 Nominated To State Posts

minister-counselor of the embassy in Paris.

Four of the Assistant Secretary posts are created by the State Department Reorganization Act, which the President signed yesterday, authorizing a total of 10 assistant secretaries. The fifth vacancy results from the resignation, formally announced yesterday, of Charles E. Saltzman, Assistant Secretary of State for Occupied Areas. This post is abolished in the reorganization.

The State Department announced that under authority in the Reorganization Act, Acheson has designated two of the present assistant secretaries as deputy undersecretaries. They are John E. Peurifoy, who becomes Deputy Undersecretary for administration, and Dean Rusk, who will be Deputy Undersecretary for substantive matters.

Undersecretary of State James E. Webb continues in his present post, as do Willard L. Thorp, Assistant Secretary for Economic Affairs; Assistant Secretary for Public Affairs George V. Allen, and Assistant Secretary for Congressional Relations Gross.

The reorganization seeks to establish clear lines of authority and responsibility in the department, lifting some of the "killing" load off the shoulders of the Secretary of State and providing closer supervision of the vastly increased work of the department that has developed within recent years.

Yesterday's broad-scale nominations were approached in number only in 1945, just after Edward R. Stettinius became Secretary of State. On December 4 of that year, Joseph C. Grew was nominated Undersecretary of State, and William L. Clayton, Nelson Rockefeller and Archibald MacLeish were nominated as Assistant Secretaries.

Of the new nominees, Perkins would fill the hottest spot in the "cold war," supervising European affairs. Executive vice president of Merck & Co., New York, since 1927, he is a veteran of World Wars I and II, a Republican, son of an industrialist by the same name who was a friend of President Theodore Roosevelt, and from 1921-22 served as executive secretary to Postmaster General Will H. Hays.

Miller, named to head American Republic Affairs, is the closest friend of Acheson's in the group. He served in the department from 1941-46 as an adviser and representative at numerous economic and financial conferences. Since leaving the department he has been with the law firm of Sullivan & Cromwell, of which John Foster Dulles is senior partner.

As Assistant Secretary for Near Eastern and African Affairs, McGhee, an Oxford University graduate, geologist and geophysicist, has broad knowledge of that area from service within the department and on the War Production Board and Combined Raw Materials Board.

The post offered him was first tendered to Dr. Ralph J. Bunche, Acting United Nations Mediator, who regretfully declined it in a call to the White House on Wednesday.

Hickerson, in addition to long experience with European affairs, has been closely associated with Canadian relations, was an adviser to the founding conference of the United Nations at San Francisco.

As Assistant Secretary for United Nations Affairs, he would take over a major diplomatic post that recently served as the contact point with Russia for "peace feelers" on German and Greek affairs.

Congressional attacks on Administration policy in Spain and China foreshadow close Senate scrutiny of Butterworth's nomination to direct Far Eastern Affairs, even though his service in both areas was not at a policy-making level.

Department officials believe that turning these attacks on Butterworth would be wholly unjustified. During diplomatic service in Spain in World War II, he is credited with the delicate job of helping to keep important Spanish raw materials from going to Nazi Germany. In China, his services attracted the attention of Gen. George C. Marshall, who brought him to Washington to head the Far Eastern Affairs office.

Mediation Field

Bunche Goes On Father Of Year List

New York, May 26 (AP).—Dr. Ralph Bunche was named Father of the Year today for his achievements as acting United Nations mediator for Palestine.

Dr. Bunche

Alvin Austin, executive director of the National Father's Day Committee, who made the announcement, said Dr. Bunche's successful mediation efforts demonstrated the U. N. is the road to peace.

Dr. Bunche, 44-year-old Negro, is the father of three children. He is a native of Detroit, and a graduate of the University of California and Harvard University.

He recently resumed his post as director of the U. N. trusteeship division.

Others named as Fathers of the Year in various fields: John Garfield, screen; Alfred Drake, stage; Connie Mack, sports; Gabriel Heatter, radio; Ed Sullivan, television; Nelson Rockefeller, brotherhood; Herbert Hoover, Government planning; Bernard Baruch, statesman; Arthur Miller, playwright.

Suit Is Filed Against Fay On Summons

A suit ordering United States Attorney George Morris Fay to show cause why he should not be held in contempt of court for issuing a summons was filed yesterday in District Court.

The suit was filed by Mrs. Mary Peretti of 515 3d st. nw., through her lawyer, T. Emmett McKenzie. She charges that she received a summons to appear in the office of the United States Attorney in the Municipal Court building at 2:15 p. m. yesterday. The suit charges the summons was issued without authority and abused the process of the court.

A check of records showed that the summons sent to Mrs. Peretti was a form used for more than 12 years to bring persons to court for hearings in the United States Attorney's office.

It is not binding, as is a subpena or warrant, officials said. Many cases, however, have been settled with informal hearings after persons responded to the summons, they added.

When cases are settled in this manner, there is no speed to issue warrants or to carry the case into the courts. This has saved much time for police and court personnel and has also spared many persons the embarrassment of being arrested on warrants, they explained.

Mrs. Peretti received her summons after a tenant went to the District Attorney's office with a complaint, records show. She did not appear in answer to the summons yesterday, and the complaint was dropped.

Carpenter Held For Grand Jury

Lester W. Tudge, 49, was held for grand jury action in Hyattsville Police Court yesterday on a murder charge arising from the fatal shooting of his brother-in-law last Saturday night.

Tudge, a carpenter, is accused of slaying Penn A. Witt, 50, of 1218 D st. se. during a drinking party in Tudge's home in Wildercroft subdivision, near East Riverdale. The dead man was the husband of the defendant's sister.

MODERN MIRACLE IN CANS
100% pure beef—broiled—delicious
Heat and serve
CLARIDGE HAMBURGERS

Memorial Day PICNIC VALUES
CAPITAL SUPER MARKETS
WASHINGTON'S ONLY GROUP OF INDEPENDENTLY OWNED AND OPERATED SUPER-MARKETS

TENDER YOUNG FRYERS
Enjoy these fine fryers on your picnic!
lb. 39c

LEAN SUGAR-CURED SLICED BACON lb. cello. pkg. 41c
TENDER, MEATY CHUCK ROAST
It's really mouth-watering! lb. 41c

KELLOGG'S CORN FLAKES 2 13 oz. pkgs. 35c
EARLY JUNE PEAS STANDARD PACK 3 No. 2 cans 25c
FIRM HEADS GREEN CABBAGE lb. 4c
TENDER GREEN BEANS SNAPPY 2 lbs. 25c

Libby's Peaches
Yellow Cling in Heavy Syrup
No. 2½ can 27c

LETTUCE
Western Iceberg large jumbo head 10c

Enjoy Libby's Canned Meats for your Picnic!
These Libby's values will click with you . . . and your budget. Memorial Day picnics won't seem complete without a generous assortment of Libby's fine foods! Stop in today . . . ask for QUALITY—ask for LIBBY'S.

FOR SANDWICHES THAT SATISFY
DEVILED HAM No. ¼ can 19c
Libby's Vienna Sausage No. ½ can 19c
Libby's Lunch Tongue No. ½ can 33c
Libby's Corned Beef 12-oz. can 47c

Libby's TOMATO JUICE
It's a "MUST" for any picnic . . . Ameirca's favorite by far. And it's TWICE-RICH! Rich in flavor, rich in vitamins! That's because it's gently squeezed from big, juicy red vine-ripened tomatoes . . . the best that can be found. Drink LIBBY'S for health, for refreshment . . . and for down-right enjoyment!
No. 2 can 2 for 25c
46 oz. can 27c

LAKE SHORE HONEY lb. jar 33c
Tidy House Lunch Bags Pkg. of 20 15c
Tidy House Paper Plate Pkg. of 8 10c
Old Virginia Strawberry Preserves 12 oz. jar 29c

WILKINS TEA BAGS
It's delicious . . . and so easy to serve!
Pkg. of 16 17c

WASHINGTON Flour
All-Purpose or Self-Rising
5 lb. bag 39c

CONVERTED LONG GRAINS UNCLE BEN'S RICE
With Vitamins Sealed In!
lb. pkg. 23c

SWANSON'S CHICKEN FRICASSEE 16-oz. can 55c
SWANSON'S BONED CHICKEN 6-oz. can 59c

New BEE BRAND Quick Kill!
INSECT SPRAY
Pint can 43c
Quart can 73c

CLOROX
"America's Favorite Bleach & Household Disinfectant"
"It's Extra-Gentle . . . Prolongs Life of Linens!"
Qt. bot. 17c
½ gal. jug 29c

To make your budget "look pretty"...
LIBBY'S SNAPSHOT VALUES
AT YOUR GROCER'S NOW!

LIBBY'S TOMATO JUICE
Here's the kind that's Twice-Rich—rich in flavor and rich in vitamins. Libby's is America's favorite brand! Stock up.

LIBBY'S FRUIT COCKTAIL
Cut from the same fine quality fruits Libby packs individually.

It clicks with the whole family!
No trouble getting the vegetables eaten when you serve Libby's golden-good corn, with the sweet 'n' ripe flavor! Get plenty.

LIBBY'S PEAS
They have the fresh-picked flavor you love. Grown in America's finest gardenlands.

Special Libby Offer!
Genuine Scenex Camera
Only 50¢
AND TWO LIBBY LABELS
(1 label from each of any 2 foods shown above)
THIS OFFER VOID WHEREVER TAXED OR RESTRICTED.

FOR MORE SNAPSHOT FUN! Handy pocket-size. Uses regular 828 Kodak film. Ground, polished, high-quality lens. Eye-level viewfinder. Double-action shutter. Order now!
Send this coupon with 50c in coin (no stamps!) and labels from any two of these products: Libby's Peas, Libby's Corn, Libby's Tomato Juice, or Libby's Fruit Cocktail.
OFFER EXPIRES JUNE 12, 1949.
Libby, McNeill & Libby
Camera Offer, P.O. Box 6363, Chicago 77, Ill.
NAME ______ (Print)
ADDRESS ______
CITY ______ ZONE ____ STATE ______

Sued Doctor's Wife Feels 'No Sympathy'

Butler, Pa., May 26 (U.P.).—Mrs. Paul A. Hinchberger, whose doctor husband is accused of fathering the child of another man's wife, said today the doctor would get no sympathy from her.

"He's not going to get any sympathy or anything—even a divorce—from me," Mrs. Hinchberger said." He can stew in his own juice."

MRS. CLAIR HUTZLER

Her husband was accused by Postal Clerk Clair W. Hutzler of fathering a child by his wife and sending him a bill for $122.50 for delivering it. The charges were made in a $50,000 damage suit filed by Hutzler here.

Doctor Hinchberger, Mrs. Hutzler and a 6-month-old boy were found living together in a St. Louis, Mo., apartment yesterday. Both said they hoped their respective spouses would start divorce actions.

Doctor Hinchberger denied in St. Louis that he fathered Mrs. Hutzler's third child or that he billed Hutzler for delivering it.

Suit Figures Living Together

Associated Press WIREPHOTO
DR. PAUL A. HINCHBERGER
Denies charges

Bible Quoted

State Seeks Death for Rutledge

Cedar Rapids, Iowa, May 26 (U.P.). Scorning Dr. Robert C. Rutledge's explanation of how he killed the man who seduced his pretty young wife as a "Little Nell story of the 1890's," the prosecution today asked the jury to convict him of first-degree murder and suggested death as the penalty.

Assistant Prosecutor Dave Elderkin avoided a flat demand for the death penalty. Instead he quoted Genesis 9:6: "Who sheddeth another man's blood, by man shall his blood he shed."

"To Save Little Nell"

In the State's closing arguments, Elderkin heaped scorn on the stories told by blond 6-foot Sydney Rutledge and her baby-doctor husband. Sydney testified she had been seduced by force by the man her husband killed, Byron C. Hattman. Rutledge said he was only protecting his home when he engaged in a hotel-room brawl in which Hattman was slain.

"We've go to save little Nell," sneered the prosecutor.

While he spoke Sydney sobbed.

"She says she had too many drinks," Elderkin said, "She's not an unsophisticated girl. She's a mathematics graduate. She's attended three colleges in big cities.

"She Made no Outcry."

"All she had to do was holler, but she made no outcry.

"She never made a complaint until she was confronted with it.

"I don't know who seduced whom, or if there was any seduction.

"But after July 31 when she was supposed to have been raped she was hanging around Byron Hattman's desk."

State witnesses had testified Sydney wore figure-revealing clothes and chased after Hattman. But Sydney earlier today denied she was a "sweater girl."

Induction Test 'Inadequate,' Doctor Says

Montreal, May 26 (U.P.).—Testing methods used by the United States armed services to determine the general military adaptability of recruits "are woefully inadequate," Dr. Benjamin H. Balser, of New York, said today.

He told a scientific panel at the American Psychiatric Association convention that a survey of 200 papers on military psychiatry published since the end of World War II, showed "that there is a need for more objective evaluation of short cut methods for the induction board psychiatrist."

Antabuse, the new Scandinavian drug for drunks was tried on 10 alcoholics, all of whom quit as a result, it was reported to the American Psychiatric Association today. Drs. S. Eugene Barrera, Walter A. Osinski, and Eugene Davidoff of Albany, N. Y., said it is likely some moral force will be needed, even after antabuse, and that they had gotten their 10 patients into Alcoholics Anonymous.

British in Hamburg Release Von Rundstedt

London, May 26 (AP).—The War Office said tonight Field Marshal Gerd von Runstedt was released today from military custody in a British military hospital in Hamburg. It was understood Von Runstedt will stay with relatives in the British zone for a time before going to the American zone where he intends to remain.

Ruling Appealed

Mercury Press, Inc., has appealed to the Supreme Court from a Court of Appeals ruling that imported newsprint stocks are subject to the District's personal property tax.

The tax assessor levied a $727 tax on the Canadian paper imported by the District firm. The firm contends the tax is unconstitutional.

'Other Woman' Must Pay

Dayton, Ohio, May 26 (AP).—A 65-year-old mother of eight children was awarded $5000 damages in her fight to keep her husband of 44 years.

Mrs. Elizabeth Ernst of New Lebanon, Ohio, won the money on a charge of breach of contract from Mrs. Ada B. Wise, 55, of Dayton, who admitted she signed a contract not to see Urban B. Ernst or to allow him in her home.

Two private detectives testified they had seen Ernst with Mrs. Wise since the contract was signed in 1947.

Mrs. Ernst, who married Ernst in 1905, said she promised Mrs. Wise that she would not file a suit for alienation of affections if Mrs. Wise signed the contract.

Mrs. Wise said she signed and kept the agreement.

Girl Awarded $35,000 for Injuries in Fall

A District Court jury yesterday awarded a 10-year-old girl $35,000 damages for injuries she received in July, 1945, when she fell through a hole in the floor of a second-floor bedroom.

The verdict favored Dorothy Kuzminsky, of 500 Rittenhouse st. nw., whose father, Alex Kuzminsky, also was awarded $4500 for her medical care. It was returned against the Krevait Construction Co., formerly of 1926 D st. ne.

In the original suit for damages, filed December 12, 1947, only $20,000 was asked for the girl and $500 for the father. The jury was instructed yesterday, however, that it could decide any amount warranted by the evidence.

The construction company was making alterations at 1101 7th st. se., where Kuzminsky operated a grocery store on the first floor and resided with his family on the second floor at the time of the accident, according to testimony.

The company negligently left a hole gaping in the second floor room, and Dorothy, only 6½ years old at the time, fell through, landing on her head on the floor below, it was charged.

4 Policemen Face Trial Board Today

Four police privates will face charges before the police trial board today.

They are Pvts. Vincent F. Mazzello, 31, of the traffic division, Raymond E. Ryan, 35, of the Second Precinct; Albert Munday, 32, of the traffic division, and Lewis D. Crooke, 31, of the Twelfth Precinct.

Mazzello, a policeman for a year and a half, is charged with conduct prejudicial to the respect and good order of the police force, being off his beat without permission and failure to patrol his beat.

Suspended May 16

Mazzello, who was suspended May 16 by Capt. Loraine T. Johnson, his commanding officer, is specifically accused of dropping a speeding charge against a cab driver after the latter promised to give him two fifths of whisky.

The policeman, it is said, stopped Gordon Whiteacre, the cab driver, on May 14 in the Eighth Precinct on Nebraska ave. nw., took him to the precinct stationhouse, then freed him when promised the whisky.

Ryan, a police veteran of nearly six years, is charged with conduct prejudicial to the good order of the department, failure to report a change of address and making an untruthful statement to his commanding officer.

It is alleged that on May 10, while off duty, Ryan got in a fight and did not arrest the man who assaulted him.

Failed to Appear in Court

Munday, also a six-year veteran, is charged with failing to appear in Municipal Court when a case in which he made the arrest came up for trial.

Crooke, who has almost seven years service in the department is charged with malingering and feigning illness, failing to report to the police clinic and being intoxicated while off duty.

reported himself sick and later reported himscelf sick and later failed to report to the police clinic as required. Investigators, it is alleged, found him in an intoxicated condition.

Crooke currently under suspension, was found guilty of failing to report on time for duty by a trial board last March but escaped with a warning.

Portrait of an Architect . . .

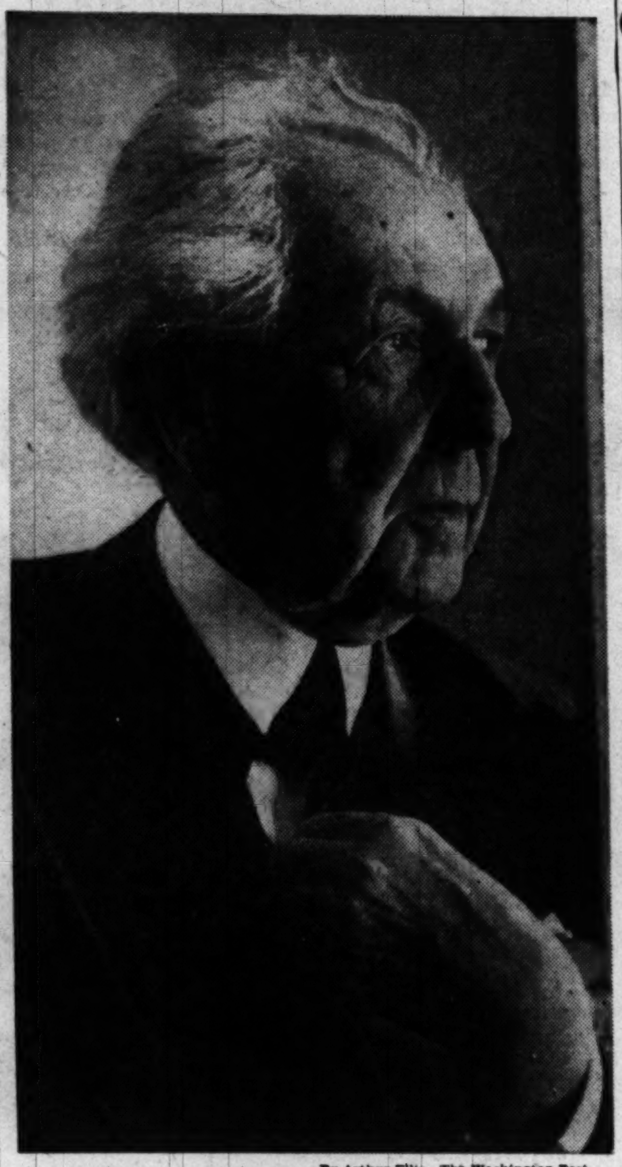

By Arthur Ellis—The Washington Post

FRANK LLOYD WRIGHT

The President agreed—the capital should be moved

Wright Hints Capital to Stay Here After Truman Visit

By Lee Grove
Post Reporter

Frank Lloyd Wright, exponent of functional architecture, said yesterday that the President agreed with him that the Capital should be more centrally located.

Wright, who will observe his eightieth birthday June 8, and has long preached that "form should follow function," visited the President yesterday, and spoke at Lisner Auditorium last night.

More than 1000 persons attended the lecture, held under the auspices of the Institute of Contemporary Arts.

Wright good-naturedly conceded that the President did not offer to support any such movement.

"I was delighted and surprised that the thought was no stranger to him, though," Wright said.

"The President immediately had an idea. He thought the Capital should go out in the region of Colorado Springs.

"My suggestion was that the capital should go along the Mississippi—the other side—among the prairies, the cradle of democracy.

"Then we could build a great, new city.

"What does the car do in Washington, the telephone, the telegraph? Do they have any relation to this city?" asked Wright, who believes that present-day cities should be torn down and new cities built that would be designed for living in the modern age.

Wright has designed many famous buildings and houses, including the Imperial Hotel in Tokyo, the Johnson Wax factory at Racine, Wis., and Falling Water, a home built over a waterfall at Bear Run, Pa. He is currently working on plans for a two-million-dollar Guggenheim Museum of Nonobjective Painting building to be erected in Manhattan.

As for the fate of Washington, it could become another Williamsburg, on a larger scale, he suggested.

"The capital should be a great historical museum, a historical museum for a country as big as the United States.

"Why not recognize it, and make it such—something of pride for our democracy, instead of its catching us in the middle of shedding tears for the past?

"We know almost everything about everything except great art. Science has given us the toolbox. In organic architecture we appear to have the centerline," he said.

Cites Purpose of Call

Wright said he called at the White House primarily to urge the President "to keep the Government out of housing, at least so far as the designing of the house was concerned. A man's home should have in it at least something of himself, something he has chosen himself, and not something standardized for all."

Time has slowed down the man with the greatest imagination in American architecture. The hair has receded a little farther up the center of the famous mane, but the complexion freshened in the countryside about his home near Spring Green, Wis., is still a healthy, clear pink, and the pungent wit is still there.

In an interview yesterday, paying tribute to Jefferson's understanding of architecture, he referred to the Jefferson Memorial as "a public comfort station," adding that "the erecting of memorials to our dead is a public indiscretion."

U. S. Sues Railroad On 85-Year-Old Grant

Attorney General Clark yesterday announced an antitrust action against the Northern Pacific Railway Co. and its subsidiary, Northwestern Improvement Co.

The suit, filed at Seattle, Wash., charges a misuse of the lands the Government donated to the railroad when it was formed about 85 years ago.

Clark said it alleged that the two companies had violated the Sherman Antitrust Act by requiring buyers or those leasing such lands to use Northern Pacific lines to ship all of their products from the properties, as well as manufactured products shipped to owners or lessees.

O'Dwyer Not Running

New York, May 26 (U.P.).—Mayor William O'Dwyer said flatly today that he would not seek the Governorship or a seat in the United States Senate when he retired next fall.

Killing Kitten Costs Man $25

A 24-year-old Washington Terminal employe yesterday was sentenced to pay a $25 fine or serve 30 days in jail for killing a half-grown kitten by bashing its head against a concrete floor.

The sentence was imposed on Norman E. Sloane, jr., 922 8th st. ne., by Municipal Court Judge Armond Scott, who declared he was giving Sloane a light penalty because Sloane had served overseas during World War II.

"This is a serious charge," said the judge. "It is cruel to kill animals. But we must consider human beings also. Since he did his bit, I'm going to make it easy for him."

Sloane said he was drinking early on May 22, the morning the kitten, a pet of the terminal building inspectors, was killed at Union Station. He said he was not drunk, however, and knew he had not even seen a cat around the place.

One of the inspectors, Harry Rohrbuck, testified however, that he saw Sloane hold the cat by its tail, beat its head on the floor and then crush its head with its foot.

Sloane admitted that after his arrest by a terminal policeman, he stated he once had killed a cat at his home in North Carolina by shooting it, but he insisted in his testimony yesterday that the cat had to be killed because it was destroying chickens.

He said he was in the armed forces 3 years, 20 months of it in the Pacific.

Bill Would Let Humane Societies Run Pound

Representative Auchincloss (R., N. J.) yesterday introduced a bill to permit humane societies to take over operation of the District Pound.

Filing the measure followed a two-day Senate District Committee hearing on the McGrath vivisection bill. Many humane and animal rescue league groups urged they be allowed to run the pound as in many other cities.

The bill would set up an "animal fund" into which dog-tag fees would be paid to meet operating expenses.

The measure states that such nonprofit organizations "dedicated to protecting and promoting animals" could establish the pound on District land.

FLAKO®
PIE CRUST MIX
27 YEARS OF PERFECT RESULTS
Perfect pie crusts at every baking, by millions of good cooks for 27 years—that's Flako's remarkable record. Precision-mixing of quality ingredients—that's the secret. Try Flako.

I'm Just Plain Good
GULDEN'S Mustard

Treat Yo' Family Tonight to My Rich 'n Chocolatey DEVIL'S FOOD
Cost 1/3 Less! Saves 2/3 Mixing Time!
AUNT JEMIMA
Devil's Food Ready-Mix
Bake rich, chocolatey Devil's Food that turns out perfect every time. It's easy with Aunt Jemima Devil's Food Ready-Mix!
QUICK! Just add water to Aunt Jemima Devil's Food Ready-Mix, stir and bake. You'll get delectably dark, velvety Devil's Food folks rave over.
EASY! No sifting, mixing or measuring 9 different ingredients. Saves 2/3 your usual preparation time.
ECONOMICAL! Aunt Jemima Devil's Food Ready-Mix is the *complete* mix—actually saves 1/3 on cake costs. Yet it contains all the same choice ingredients your best recipes call for.
Bake this sure-success way! Money-back guarantee! Get Aunt Jemima Devil's Food Ready-Mix at your grocer *today!*
ADD WATER--THAT'S ALL!
For mouth-watering variety try
AUNT JEMIMA
SILVER CAKE READY-MIX

For baking delicious BISCUITS, WAFFLES and SHORTCAKES
Use ENRICHED SELF-RISING
Washington FLOUR

ON SALE AT YOUR FOOD STORE

CLEANS as it whitens!

THE WHITEST WHITE SHOE POLISH ON EARTH!
GRIFFIN ALLWITE
FOR ALL WHITE SHOES

DECORATION DAY
PICNIC SPECIALS
Prices effective thru close of business May 28
D.C. UNIT
NATION-WIDE GROCERS
LINCOLN 3-0093

MANN'S SARATOGA POTATO CHIPS 8-oz. bag 33c
LIBBY'S POTTED MEAT No. 1/4 can 9c
LIBBY'S DEVILED HAM 3 oz. can 19c
SWEET MIXED PICKLES LANG'S 8 oz. jar 11c
PLAIN QUEEN OLIVES MAWER'S 3 oz. bot. 21c
STUFFED OLIVES MAWER'S PLACED 4 3/4 oz. bot. 39c
CHICKEN SPREAD SWANSON'S 6 oz. can 30c
PREPARED MUSTARD FRENCH'S 9 oz. jar 13c
POTATO STICKS O & C 2 1/4 oz. can 10c
RITZ CRACKERS NABISCO 8 oz. pkg. 18c
CHEEZ-IT CRACKERS SUNSHINE 6 oz. pkg. 17c
MAYONNAISE DUKE'S HOME-MADE pt. jar 43c
DILL PICKLES LANG'S qt. 25c
MAYONNAISE Nation-wide 8 oz. jar 21c pt. jar 37c
TABASCO CATSUP RITTER 14 oz. bot. 19c
LIBBY'S Tomato Juice 46 oz. can 28c
COMSTOCK SLICED PIE APPLES No. 2 can 17c
VALUE
HEART'S DELIGHT Fruit Cocktail
Nation-wide's "Value of the Week," a great buy in quality fruits! No. 2 1/2 can 35c
LORD FAIRFAX CUT GREEN BEANS 2 No. 2 cans 27c
LIMA BEANS York River Small Green 303 can 25c
WHOLE CORN Blue Bell Vac-Pack 12 oz. can 17c
SUGAR PEAS Genesee Valley 2 No. 2 cans 27c
OLD VIRGINIA APPLE BUTTER 14 oz. jar 11c
SPAGHETTI & MACARONI SAN GIORGIO 2 8 oz. pkgs. 19c
WASHINGTON SELF-RISING FLOUR 5 lb. bag 43c
LORD FAIRFAX VAC-PACK COFFEE DRIP GRIND lb. jar 49c
HUNT'S YELLOW CLING PEACHES HALVES No. 2 1/2 can 29c
Wilkins ORANGE PEKOE TEA 1/4 lb. pkg. 29c
KING TABLE SYRUP 1 1/2 lb. bot. 21c
PARSONS' "SUDSY" AMMONIA qt. 19c
SAVE 6c ON HUM lge. pkg. 22c
Ivory Soap MEDIUM SIZE 2 cakes 19c
Ivory Soap LARGE SIZE 2 cakes 29c

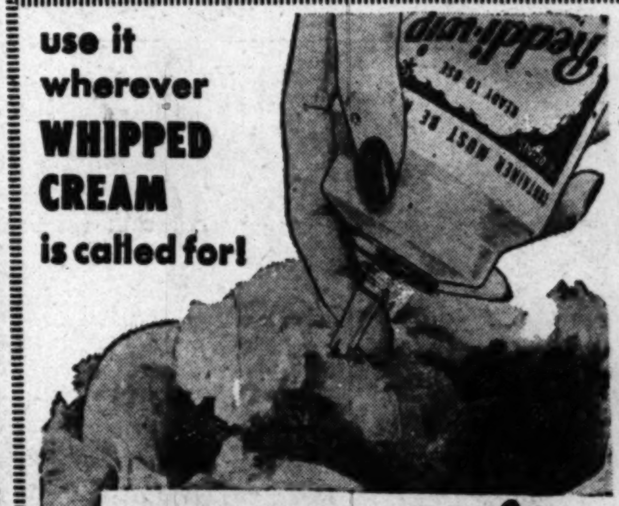

use it wherever WHIPPED CREAM is called for!
THOMPSON'S Reddi-wip T M REG
billows of creamy richness for salads, desserts, etc.
• No whipping necessary
• Keeps fresh for days and days in your refrigerator
• Made with pure pasteurized whipping cream
• Sweetened and flavored to perfection
• No deposit • no return • no waste
THOMPSON'S DAIRY
SERVING WASHINGTONIANS FOR GENERATIONS
FANCY GREEN BEANS 2 lbs. 27c
NEW WHITE POTATOES 4 lbs. 25c
FANCY ICEBERG LETTUCE 2 hds. 25c
FIRM RIPE TOMATOES ctn. of 4 25c
CELERY HEARTS Fresh Crisp bch. 19c
HUNT CLUB DOG FOOD 5 lb. bag 65c
BEE BRAND Quick Kill INSECT SPRAY 43c pt. 73c qt.
Noctil for automatic washers 16-oz. pkg. 19c
For Nearest NATION-WIDE STORE CALL LIncoln 3-0093

Girls Garner Press Honors

The city room of tomorrow will be as feminine as a beauty parlor because news yarns soon will be spun by the distaff side.

That is, they will be if the Quill and Scroll ceremonies in the YWCA last night foreshadow the shape of thi..s to come in the newspaper world.

The overwhelming proportion of some 75 youths inducted into the international journalistic society for high school students were girls.

"Boys Just Too Lazy"

"The boys are just too lazy to work on school papers after class—or they're all wrapped up in athletics," one tyro (female, of course) told a reporter.

"And that's a fact, not just unconfirmed opinion," chirped another bright-eyed school editor (also, of course, a female).

At any rate, by the light of seven candles, representing truth, initiative, enlightenment, leadership, loyalty, friendship and opportunity, the eager inductees pledged themselves to do their best to report news fairly.

Post Editor Speaks

Dr. Regis Boyle, adviser to the Eastern High paper and yearbook, administered the pledge. Barbara Worley, president of the Western High Breeze, presided. Inductees received gold pins and membership cards.

Herbert Elliston, editor of The Washington Post and 1949 Pulitzer Prize winner for editorial writing, addressed the high school journalists from Central, Coolidge, Eastern, McKinley Tech, Western and Wilson High Schools on the status of the press today.

With Cuplets, make 12 to 18 light and tender cup cakes every time. You can't miss. Just add an egg and milk.
CUPLETS® CUP CAKE MIX

Now!
Eighty Hudson Table Napkins
CRISP, FRESH NAPKINS
Every Meal for Little More Than 1¢ A DAY!
LARGEST-SELLING HOUSEHOLD PAPER NAPKINS IN THE WORLD!

Rail Express Agency Signs New Contract

New York, May 26 (U.P.).—The Railway Express Agency and the AFL Brotherhood of Railway Clerks signed a new contract today, reducing the work week of 40,000 express workers across the country from 44 to 40 hours, with no reduction in pay.

The contract also calls for an additional pay increase of seven cents an hour, retroactive to October 1, 1948.

THERE'S NO OTHER CRACKER LIKE Ivins'
Ivins' BUFFET WAFERS
The Cracker that Tastes Like a Pretzel

Figures in Dream Shooting

RANDOLPH BREWSTER
"Dream slayer"

Associated Press Photos
MRS. KATHERINE BREWSTER
Shot and killed

Boy Who Shot 2 Relatives Blames Dream

Cumberland, Md., May 26—(Spl.)—A 16-year-old boy described to authorities today how he wounded his sleeping brother and shot and killed his sister-in-law, the mother of two small children, after he had a "bad dream." The youth, a former inmate of a reform school, is being held on a charge of murder.

The youth, Randolph Brewster, helped take his brother and the body of his sister-in-law to a hospital before he fled. He was captured by State police after a 9-mile, 85-mile-an-hour chase over steep mountain roads.

The dead women was Mrs. Katherine Pearl Brewster, 18. Her husband, Thomas Brewster, an unemployed photographer, was treated at the hospital for a gunshot wound in the leg.

State's Attorney Morgan C. Harris said Randolph gave this version of what happened:

He drank three bottles of beer Wednesday afternoon in the family home on the outskirts of Cumberland. Then he went into the bedroom for a nap.

"I had a bad dream while I was sleeping, and when I got awake I was dazed.

"Something told me" to get a .22-caliber rifle, he said. Then he found himself staring into the living room, where his brother was dozing in a chair and his sister-in-law was sitting in another.

His brother started to wake up, and "I was afraid he might get up and get me, so I shot him because if he saw me with the gun, he would think I was up to something," Brewster said.

At the crack of the rifle, Mrs. Brewster got up and screamed. Randolph became frightened and shot her twice in the neck.

Although wounded, Thomas Brewster got up. The youth told police he hit him across the hand with the stock of the rifle. The stock broke.

Police quoted Thomas as saying he knew of no reason why Randolph should have shot him and his wife. The youth was released from the reform school, where he was sentenced for stealing a bicycle, five months ago.

Man, 72, Says Wife Wed Him To Stay in U. S.

A 72-year-old man yesterday asked District Court to annul his marriage to his 49-year-old wife because she married him only to remain in this country.

The suit, seeking annulment on the grounds of fraud, was filed by Frank Daime, of 1311 M st. nw., against Mrs. Miriam Alice Daime, of 1010 I st. nw.

Mrs. Daime came here from Iraq in April, 1948 as an employe of the Embassy of Iraq, according to the suit. Then, facing deportation at the termination of her visa, she "enticed and induced" Daime to marry her here on August 14, 1948, the suit charged.

Daime said he believed she intended to assume her "wifely duties," but that after they had lived together as man and wife for only three weeks, she deserted him. She told him then she did not want to live with an "old man who could not take care of her" and that she married him only to stay in this country, he declared in the suit.

Since then, the Daimes have seen each other only in public places, where they have exchanged the "only things they ever had in common—impulsive temperaments and sharp Arabic tongues," the suit charged.

Recess Taken In Hearing on Phone Rates

Baltimore, May 26 (AP).—The Public Service Commission's hearing on proposed telephone rate increases was recessed today until June 6 when the utility ran out of witnesses—temporarily.

Chesapeake & Potomac said further testimony would come from out-of-State experts who are not available at the moment.

Value of the company's property and expenses of running it were dealt with by witnesses in today's abbreviated proceedings.

C. & P. is asking permanent increases that would add about six million dollars annually to the bills of Maryland subscribers.

Half a dozen groups, including the City of Baltimore and the State of Maryland, are fighting the boost.

C. Orville Briddell, company staff engineer, testified on the expense of depreciation and said every item in the telephone plant must be retired sooner or later because of wear and tear, inadequacy, or obsolescence.

Tipsy Suspects Cause Arrest Of 3 Others

For the second time in two days, one suspected law violation led alert Montgomery police to another, setting off a chain of arrests.

The first series of swift-moving events began on Tuesday when police routinely investigated a truck with a dangling license plate, found a cargo of moonshine, and later charged six persons after finding a still hidden in the woods near by.

The second chain reaction, according to police, happened this way:

Officers Palmer Hurd and Herman Johnson late Wednesday investigated a parked car and discovered the two occupants were suspected housebreakers. The two men, Albert A. Lee, 33, of Rockville, and James Williams, 38, of Fairland, were charged with minor housebreaking and larceny.

The two men, police said, had been drinking and in response to questions told where they got the whisky.

Hurd and Johnson then called for reinforcements and drove to the reported address in Fairland.

There, Detective Charles C. Pearson said he purchased a fifth of whisky from Mrs. Marie V. Magruder, 51, a Fairland housewife, for $5, or about $1.50 more than the commercial price.

Police later entered the house and found a cache of liquor and beer in a couch with a secret compartment. Charged were: Mrs. Magruder with illegal sale of whisky, her husband, William E. Magruder, 57, and William F. Gaither, 44, both with illegal possession of whisky. Bond was set at $1000 each, and the trio will be tried Tuesday in Silver Spring Police Court.

Postlude

Puerto Rico Singers Score Here

By Paul Hume

A new kind of choral singing was heard last night in the auditorium of the Federal Works Agency.

There the chorus of the University of Puerto Rico sang under the direction of Augusto Rodriguez. They sang in eight languages, and many styles. Their program roamed through music of four centuries and a wide variety of lands.

The novelty of their work lies chiefly in the terrific intensity with which they do everything. Speed, rhythms, attacks—matters which American choruses are so often extremely precise about—are tossed off by these talented visitors with an abandon not found in any of our better known choral groups.

Director Rodriguez has trained his eager workers to split-second timing, and beautiful intonation. They watch every move he makes and respond without reservation. Their older music flowed quickly but with beauty, except for a lovely madrigal of Purcell. This the leader completely fails to comprehend. The result is chaotic.

A Tumbah from Palestine will make the chorus famous, as their native songs certainly will. Their French and Italian chansons were charming. A set of three songs entitled "Choral Novelties" is out of place on any such program, and failed in its intent.

The chorus, singing its first American concert, is generously appearing in the service hospitals in this area. Walter Reed and the Bethesda Medical Center will hear them before their Carnegie Hall appearance Sunday.

American choruses can learn some fine points from these singers. They, in turn, and their director, can perhaps acquire a repose in style that would add to the total effect of their programs. Since many of the selections were arranged by the director, a hint of monotony appeared before the evening was finished. Now would be a fine time for them to take on some of the great choral works available in this country.

Future visits of this surprising group will undoubtedly follow their successful debut tour.

Libraries Close Monday

The Central Library and all other agencies of the Public Library of the District of Columbia will be closed on Memorial Day, May 30, Harry N. Peterson, librarian, announced yesterday.

Tornado Rocks N. C. Town

Dunn, N. C., May 26 (AP).—A tornado struck a farmnig community about 5 miles east of here today. There were no fatalities but a number of persons were injured.

Ask for your favorite Beer in "ONE-WAY" Glass Bottles

The note says, "Never mind bringing this back—it's one of those new 'One-Way' Glass Beer and Ale Bottles—No Deposits—No Returns!"

Glass Container Manufacturers Institute, New York City

New "ONE-WAY" Glass Bottles
NO DEPOSITS
NO RETURNS
Beer Tastes Better in Bottles
Cost Less than Cans!

In buying beverages and food, remember—
IF IT'S REALLY FIRST CLASS LOOK FOR IT IN GLASS!

LOOK for these fine Beers and Ales now available in "ONE-WAYS" in Washington, D. C.
ARROW · FREE STATE · GUNTHER'S · NAT'L BOHEMIAN · NAT'L PREMIUM · OLD EXPORT · OLD GERMAN · RAM'S HEAD · SENATE · VALLEY FORGE

Friday and Saturday Money Savers At All
Acme Super Markets
WILL BE CLOSED MONDAY, MEMORIAL DAY

Felin's SMALL, Lean, Smoked, Skinned HAMS	Whole or shank half, lb.	55c
Small, Lean, Smoked PICNICS	lb.	37c
U. S. Good Quality Beef RIB ROAST	lb.	57c
Grade A Sliced BACON	lb.	45c
Fresh Southern Valentine Green BEANS	2 lbs.	23c
Full-Podded Florida Lima Beans	2 lbs.	25c
Crisp, California Iceberg LETTUCE	2 heads	25c
Crisp California CARROTS	2 bchs.	19c
U. S. 1, A Size, New Potatoes	5 lbs.	29c
Florida Red, Ripe Watermelons (Whole Melon, 1.19)	half melon	60c
VENTURA FROSTED FORDHOOK Lima Beans	12-oz. pkg.	33c
Asco Best Quality Peanut Butter (2 jars 65c)	lb jar	33c
Ideal Pure Raspberry Preserves	16 oz. jar	33c
Prem, Treet or SPAM Handy Meats	12 oz. can	39c
Del Monte, Libby's, Asco or Ideal Calif. PEACHES	No. 2½ cans	29c
Libby's, Del Monte, Asco or Ideal Fancy Fruit Cocktail	No. 2½ can	33c
Bala Club Assorted Beverages	2 30-oz. bots. + dep.	19c
Round Bar-B-Q or Long Frankfurt ROLLS	2 pkgs. 8 ea.	29c
America's Prize Winner Louella BUTTER (measured, wrapped quarters)	lb.	69c
Farmdale Enriched EVAP. MILK	4 tall cans	45c
Supreme Enriched BREAD	16 oz. cello-wrapped loaf	12c

There's an Acme Market Convenient for You . . .
1319-23 Rhode Island Ave. N.E.*
3839 Alabama Ave. S.E.*
232 Carroll St., Takoma Park*
1436-38 Irving St. N.W.*
16th and F Sts. N.E.*
5722 Georgia Ave. N.W.*
8529 Georgia Ave.*
1325 Good Hope Road*
2520 Good Hope Road
1839 Benning Road N.E.
1652 Columbia Road
1429 20th St. N.W.
1619-21 17th St. N.W.
2744 14th St. N.W.
Baltimore Blvd., Colmar Manor*
906 G St. N.W.
421 13th St. N.E.
Piney Branch Road, Silver Spring*
4 Corners: Woodmoor
3937 Minnesota Ave. N.E.*
ALEXANDRIA, VA.
Powhatan & Henry Sts.*
King's Highway & Fort Drive*
610 Franklin St.*
1802 Mt. Vernon Ave.*
3234 N Washington Blvd., Clarendon, Va.
ARLINGTON, VA.
Washington and Lee Blvds.*
1746 Lee Highway*
4707 Lee Highway*
Adjoining Colonial Village
Glebe Road and Washington Blvd.*
89 N Glebe Road*
S. Quincy St., Shirlington*
423 23rd Street, So. Arlington*
Jefferson Village Center*
219 N. Commerce St., Rockville*
4813 Annapolis Rd., Bladensburg*
*Parking Lots

IF YOU LIVE NEAR COLMAR MANOR VISIT THE MODERNIZED ACME
223-25 BALTIMORE BLVD.
You'll Enjoy Shopping and Saving There

Now on Sale—June Family Circle Magazine at All Acme Markets—Only 5c
Above Prices Effective Until Closing, 6:30 P. M. Saturday, May 28th, 1949. Quantity Rights Reserved.
YOUR DOLLAR BUYS MORE AT THE ACME

Wouldn't you rather drink Four Roses?

Fine Blended Whiskey. 90.5 proof. 60% grain neutral spirits. Frankfort Distillers Corp., N.Y.C.

THE HECHT CO.
Washington and Silver Spring

Your Own Initials Knitted into these MONOGRAMMED Men's Hose

6 pairs for 7.50

Minimum order, 6 pairs.
Allow 2 weeks for delivery.

Yes men, we said woven into your hose to make a personalized smart looking clock design. Fine cotton short hose in 12 popular color combinations. Minimum order of 6 pairs in one size with the same set of initials. If you wish, you can order two colors, 3 pairs of each. Please allow 2 weeks for delivery.

P.S. If you place your order before June 1 you can have them in time for a swell Father's Day gift.

Men's Furnishings, Street Floor, The Hecht Co., Washington and Silver Spring

Mason to Seek Surgery Rooms At Gallinger

District Commissioner Guy Mason announced yesterday that the operating rooms of Gallinger Hospital are "very inadequate" and said he will ask for immediate expansion.

The city official said the matter was brought to his attention when he toured the institution at its open house, May 12, and was informed that the present facilities are so overloaded patients must be held up waiting for others to be removed from the surgery rooms.

Cost Estimate Asked

He disclosed that he laid the problem before the Board of Commissioners Tuesday. Brig. Gen. Gordon R. Young, Engineer Commissioner, has been asked to prepare a cost estimate on the amount necessary to expand the operating suite on the sixth floor of the hospital surgery building.

At present the suite is located on the sixth floor between two wings each five stories high. Mason's proposal calls for building a sixth story and placing additional facilities there. These are expected to almost triple present capacity.

Estimate of $285,000

Gallinger officials in previous budget requests have estimated the cost would run about $285,000, plus $88,000 for equipment. The item was eliminated by the Commissioners from the fiscal 1950 budget because of a ban on additional construction.

The passage of the sales tax revenue measure, however, is expected to provide sufficient income to permit the construction, Mason explained.

The operating rooms have been on a six-day schedule with operations scheduled from 8 a. m. to 5 p. m., and at times this has been extended into the night for emergency operations.

Druggists Hit 'Special' Prices To Doctors

District druggists who favor physicians with special cut-rates on their "professional and personal needs" were scored yesterday in a resolution of the D. C. Pharmaceutical Association.

Extent of the practice, however, was not made public.

The action was taken yesterday at the concluding general session of the association, in its nintyseventh consecutive annual meeting, at the Hotel Shoreham.

It was disclosed among a list of resolutions considered and adopted by the association. Other resolutions condemned compulsory health insurance, advocated passage of a bill now before Congress to give broad policing powers to the District Board of Pharmacy, favored adoption of a uniform pharmacy act and urged that druggists refuse to display or sell "certain comic magazines and other publications . . . of harmful influences."

Without the preamble that accompanied most of its other resolutions, the one concerning favoritism to physicians merely stated:

"Be it resolved: That this association go on record as opposing the practice of some pharmacists in supplying the physicians with their professional and personal needs at a price below the manufacturer's recommended list price for physicians."

Lightning Stuns Boy, 8

An 8-year-old Redland, Md., boy was knocked unconscious by a bolt of lightning last night, as he and his two brothers returned from a swimming trip.

Raymond Hunt was taken to Suburban Hospital, treated and released. Doctors were surprised to find no traces of burns or bruises.

Miss Westcott Returns to Western . . .

The Washington Post

HER PORTRAIT PRESENTED—School officials, past and present, look upon the oil painting of the late Miss Edith C. Westcott, principal of Western High School for its first 25 years. They are (from left) Dr. Elmer S. Newton, principal of Western in 1915 to 1942; Miss Roberta Wallace, chairman of the portrait committee and a former Western teacher; Dr. Hobart M. Corning, superintendent of District Schools, who accepted the painting; and Nathaniel A. Danowsky, present principal of the school. The portrait was presented by Western alumni. Miss Westcott, remembered as the first woman principal of any Washington school, also taught, took pupils on hikes and encouraged interest in music and natural history

Whitton Made Financial Aide To Hospital Council of Area

Robert G. Whitton, mortgage banker, of Alexandria, Va., has been retained as financial consultant to the Hospital Council of the National Capital Area.

Whitton

Announcement of the move was made yesterday by Walter N. Tobriner, council president, who said the former administrator of Alexandria Hospital has been engaged to serve the council "on certain matters of importance now pending."

The council is backing a move by administrators of its member hospitals to take over certification of Community Chest fund patients, now handled by the Hospital Service Agency, a nonprofit corporation. Hospital spokesmen say they can do the administrative details at less expense.

Whitton, a native of Alexandria, is president of the Mortgage Finance Co. and Whitton & Schreiner, Inc., in Alexandria. He is a former assistant cashier of the First National Bank, and vice president and director of the Burke and Herbert Bank & Trust Co. here.

Mayor Victim Of Own Law

The City of Falls Church has a nice new ordinance banning stray dogs in its historic streets.

And Mayor Albert M. Orme's black-and-white setter this week got his master afoul of the new law the mayor helped draft.

The setter was picked up Tuesday by City Dog Catcher Fred Brown, who found the mayor's pooch canvassing houses in the Tyler Gardens development for possible handouts.

Mayor Orme will go before Falls Church Municipal Court on Tuesday, where he indicated he will plead his dog and himself guilty and pay the $5 fine and $2.50 costs.

Queuille's Cabinet Survives Vote Test

Paris, May 26 (U.P.).—Premier Henri Queuille's government survived a test today when the National Assembly voted a gasoline price increase for nonpriority motorists.

The assembly voted 329 to 264 to raise gasoline about 24 cents a gallon for nonessential users. The old price of approximately 53 cents a gallon will remain for priority purposes.

Queuille had staked the life of his government on its passage.

"Old at 40, 50, 60?" —Man, You're Crazy

Forget your age! Thousands are peppy at 70. Try "pepping up" with Ostrex. Contains tonic for weak, rundown feeling due solely to body's lack of iron which many men and women call "old." Try Ostrex Tonic Tablets for pep, younger feeling, this very day. New "get acquainted" size only 50c.

At all drug stores everywhere—in Washington, at Liggett, Rexall Stores.

Put a Pixie on Your Wrist!

Makes BIG PICTURES In Color and Black & White

EASY TO USE. No focusing—no fussing—no shutter cocking. Pixie is quick, simple, easy-to-use. F 6.3 lens in focus from 3 feet to infinity. Three simple lens stops: Color, Bright & Dull.

TINY TO CARRY. Pixie fits on wrist. Or, slip strap off and tuck into your pocket or purse. Hide Pixie under your coat sleeve or in the palm of your hand!

QUICK CHANGE FILM. Easy to load. No film threading. Film is in magazine—no scratches, dust or spots. Snap film magazine in—out in 15 seconds. Instant switch from Color to B&W and back again!

ECONOMY FILM PLAN
B&W film and 14 big Wallet-Size prints $1.29. COLOR—14 exposure transparency strip ready for screen projection $1.29. Color Prints—3 for $1. Fast finishing—48 hour service after arrival. Pictures delivered to you. PIXIE FILM IS EVERYWHERE.

Whittaker Micro Pixie CAMERA
America's First Magazine-Load still Camera
$4.95 FAIR TRADED

FORD PHOTO SUPPLY, Inc.
8th & Penna Ave. N. W. RE. 5530

Switch to Calvert Continues

Thousands are switching to smoother, milder, better-tasting Calvert Reserve.

CALVERT RESERVE Blended Whiskey —86.8 Proof—65% Grain Neutral Spirits Calvert Distillers Corp., New York City

Nobody UNDERSELLS Weltman's

Bottled-in-Bond
Old Blue Springs
Kentucky Straight
BOURBON
3.49 FIFTH

Remember this phrase: "Nobody UNDERSELLS Weltman's!" And then come in for your bottled-in-bond Old Blue Springs Kentucky Straight Bourbon. 100 proof.

Cash and Carry! Quantity Rights Reserved

WELTMAN'S 'Thrifty' LIQUOR DEP'T. STORE
3935 Minnesota Ave. N.E. TR. 5000
(Opposite Senator Theatre)

Don't store outgrown baby furniture or toys in the attic. Place a Post "Miscellaneous For Sale" ad.

Month-End Sale
SARA FURNITURE THE MARK OF QUALITY
UNFINISHED FURNITURE
• *FRIDAY AND SATURDAY ONLY* •

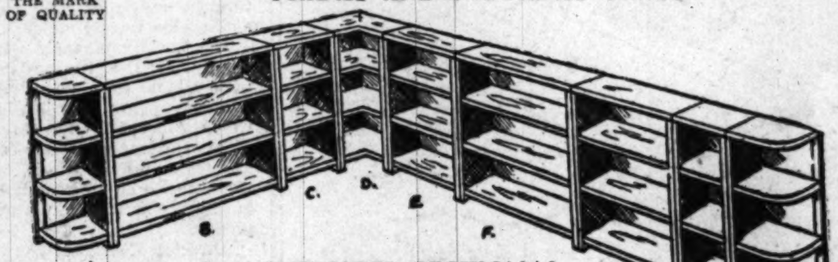

OVERSIZED SECTIONAL
Unfinished Bookcases

R or L—16x9½x38	$6.00	E—24x9½x38	$7.75
B—48x9½x38	$11.75	F—36x9½x38	$9.50
C—18x9½x38	$6.00	G—30x9½x38	$8.75
D—18x18 (corners)	$8.75	H—12x9½x38	$5.25

STANDARD SECTIONAL BOOK CASES

R or L, 12x7½x36"	$3.50	E, 24x7½x36"	5.50
B, 48x7½x36"	9.75	F, 36x7½x36"	7.00
C, 18x7½x36"	4.50	G, 30x7½x36"	6.00
D, 16x7½x36"	6.50	H, 12x7½x36"	3.00

26"x18"x30"
RECORD CABINET
Reg. $12.85
$9.00
Specially constructed to hold your table model radio-phonograph, with two large shelves for records.

48"x7½"x36" high
BOOKCASE
Reg. $12.85
$7.50
A very fine item constructed of well-seasoned white pine sanded; ready for finishing . . . .

C.O.D. AND TELEPHONE ORDERS ACCEPTED
One of the largest assortments of UNFINISHED BOOKCASES, RECORD CABINETS AND FURNITURE from which to select. Also made to order. Free Delivery. Limited Quantities.

The Paint and Glass Shops
1122 Connecticut Ave. N.W. ST. 5548

Store Hours: Open 9 A.M. to 9 P.M. Daily; Saturday 9 A.M. to 7 P.M.

FOGEL'S WEEKEND SPORTS SALE!

Sale! Originally 4.95
BADMINTON SETS 2.99
Consists of 2 gut strung rackets, regulation bird, net and instructions.

10.95—4 RACKET
BADMINTON SETS 6.95
Includes 4 rackets, 3 birds, net, set of poles, and instructions!

"WILSON" 11.25
'Don Budge'—'Bobby Riggs' or 'Alice Marble'
TENNIS OUTFIT 5.88
Includes 8.50 nylon strung Wilson Racket, plus 3 balls, press and cover.

Sale! 7.25 Major League Fielders' Gloves 2.99
Genuine Leather

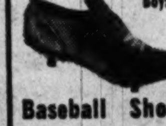

Sale! 5.95 Men's or Boys'
Baseball Shoes 3.65
Steel Spikes

Fishermen's Special!
"Rapidan" Casting
Rod and Reel FISHING OUTFIT 3.69

2-piece tempered steel rod with cast aluminum offset reel seat, plus 100 yard level wind, precision, bait-casting reel!
For lake, stream or river!

• Free Parking At Star—10th & E

FOGEL'S 10TH and D STS.
• OPEN FRI. 9 TO 7 • OPEN SATURDAY 9 TO 9

THE HECHT CO.
Washington and Silver Spring

HOLIDAY SPECIAL!

A Fresh Beautiful GARDENIA for every customer with *Mrs. Steven's* "Gardenia Box" Candy

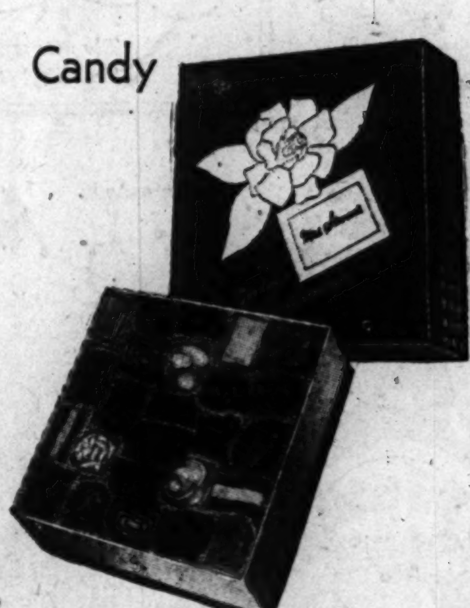

1½ pound box, $1

Especially for your holiday . . . a delicious assortment of Mrs. Steven's milk and dark chocolates! Creams, nut caramels, hard centered candies! And for every customer, a fresh, creamy white and fragrant gardenia!

Candy Shop, 2nd Floor, The Hecht Co., Washington & Silver Spring

Brazil Buys Railways

Rio de Janeiro, Brazil, May 26 (U.P.).—The Brazilian government bought two British-owned railways today for $54,680,000.

Policeman Injured In Traffic Collision

Police Pvt. Arnold K. Bowen, second oldest motorcycle policeman in Washington in point of service, was injured seriously yesterday in a traffic accident in the 1400 block of New York ave. ne.

Pvt. Bowen

Casualty Hospital reported Bowen in "very serious" condition with a possible brain concussion, fractured right arm and head and face abrasions.

Bowen's motorcycle was involved in a collision with an armored truck of Brinks, Inc., at about 9:30 a. m.

Police said the truck made an abrupt left turn into a driveway just as Bowen was attempting to pass. The resulting collision catapulted Bowen to the street on his head. After he struck the street, the motorcycle fell on him.

Signal Violation Charged

The driver of the truck, Roy E. Farmer, 23, of 3334 Buchanan st., Mount Rainier, Md., was charged with failing to give a timely warning signal.

Bowen, who is 43 and lives at 4207 Edmonston rd., Bladensburg, Md., has been on motorcycle duty since 1932. He has had two previous spills. He suffered fractured ribs in one crackup, cuts in another.

Two pedestrians, one of them a 5-year-old boy, also were injured in traffic accidents.

The boy, Larry Dew of 2813 14th st. nw., was struck by a cab in the 1400 block of Euclid st. nw. The child suffered a possible fractured left clavicle. He is at Children's Hospital.

The driver of the cab, police said, was Louis A. Osti of 532 10th st. se.

Man Struck by Car

Hiram P. Opey, 53, of 938 Westminster st. nw., suffered a possible fractured right shoulder when he was hit by a car at 7th and E sts. nw. Police identified the driver as Army Sergt. Isem Caldwell, 40, of Fort Belvoir, Va. Opey was treated at Emergency Hospital and then transferred to Gallinger Hospital.

Three vehicles were involved in a crash at about 1:15 p. m. at the intersection of South Carolina and Kentucky aves. se., but only one person was hurt.

John D. Rainey of 211 W. Glebe rd., Arlington, Va., a truck driver involved in the collision, was treated at Casualty Hospital for contusions to his elbow, and charged by police with passing a stop sign.

Three persons were injured at 9 o'clock last night in an accident involving two automobiles and a truck at Fort Belvoir.

A car driven by Mrs. Cleopatra Branson, 40, 8 Q st. ne., spun around twice on a wet road, careening into a car driven by Pvt. Herbert C. Minder, 21, of Fort Belvoir.

A tractor-trailer truck, driven by Carl Teller of Kingston, Pa., then rammed into the rear of Minder's car, according to Capt. Ernest Ames, assistant provost marshal.

Minder was admitted to Fort Belvoir hospital with a fractured left leg and bruises. A passenger in his car, Robert L. Moxley, 17, of Ingleside, Va., and Mrs. Branson were admitted to Alexandria Hospital.

Wouldn't you rather drink Four Roses?
Fine Blended Whiskey. 90.5 proof. 60% grain neutral spirits. Frankfort Distillers Corp., N.Y.

NEWEST . . . FASTEST MARTIN 2-0-2 SERVICE
3 FLIGHTS to PITTSBURGH CLEVELAND
3 FLIGHTS to DETROIT
2 FLIGHTS to SEATTLE
HAWAII—3 TRIPS WEEKLY
ALASKA—15 TRIPS WEEKLY
ORIENT—4 TRIPS WEEKLY
SAVE 5%—BUY ROUND TRIPS
Phone: STERLING 9000 or your Travel Agent
NORTHWEST Orient AIRLINES

RUGS
BEAUTIFULLY CLEANED and SAFELY STORED IN OUR Modern Rug Plant
Curtis Brothers MOVING RUG CLEANING · STORAGE
1110 V St. S.E.
Call TR. 3471
FREE PICKUP AND DELIVERY

Throughout your travels try Sheraton first
ONE LOCAL PHONE CALL TO The SHERATON District 4800
Secures your hotel reservations in 22 cities. Instant confirmation by teletype.
SHERATON HOTELS

False Teeth
Reline loose plates with new cushion plastic. ONE application fits like new for weeks, permits proper chewing. Real comfort! Try Dentur-eze. Money-back guarantee. 59¢ & 98¢ tubes at druggists.
NO LOOSE PLATES OR SORE GUMS WITH DENTUR-EZE

LAKE JACKSON
Washington's only fresh-water lake—situated in virgin forest in the foothills of the Blue Ridge—31 miles from the Capitol. It is a sensibly restricted lodge colony. It is free from mosquitoes and nettles. The healthful, bracing air and the quiet restfulness of its 500 wooded acres make Lake Jackson the perfect place to get away from the hot, crowded city. Excellent swimming, fishing and boating for property owners only. Incomparably enchanting and desirable. Established 21 years.
Lodge sites are from $300 up. Lodge built to your specifications. Lodges from $3,500 up. Terms.
LAKE JACKSON HILLS, INC.
Office Open Weekdays and Sundays Tel. Manassas 97-F-4

THIRD NATIONAL CELEBRITIES GOLF TOURNAMENT
JUNE 4-5
ARMY-NAVY COUNTRY CLUB
Bob Hope, Arthur Godfrey, Sam Snead, Lew Worsham, Dizzy Dean, General Omar Bradley, Attorney General Tom Clark, Frank Leahy, Frank Stranahan, Gene Tunney, Jack Dempsey, and many others.
Adult season ticket—$3—good both days. Adult single day—$2, Junior (under 16) $1—each day.
Tickets on sale at The Washington Post, Fairway Sport Shop, and the Sport Center
SPONSORED BY The Washington Post

Rex Liquors
5319 Wisconsin Ave. N.W.
HOLIDAY SPECIALS
Norwood STRAIGHT BOURBON 86 Proof 2.69 FIFTH
Imported LAUDER'S NORTHERN CREAM SCOTCH 86 Proof 3.39 FIFTH
OLD GERMAN BEER Throw Aways Brewed in New Jersey 1.99 CASE of 24
Three Virgins VIRGIN ISLAND RUM 86.6 Proof 1.89 FIFTH
SCHENLEY'S OXFORD CLUB 90 Proof DRY GIN 100% Grain Neutral Spirits 1.99 FIFTH
We reserve the right to limit quantities. Sorry, no deliveries on advertised items.
FREE PARKING for your convenience
DELIVERY—Phone EM. 6363 or 8872

Don't store outgrown baby furniture or toys in the attic. Place a Post "Miscellaneous For Sale" ad.

48 OF AMERICA'S FINEST STORES—ALL TOGETHER IN THREE CITY BLOCKS

Jelleff's
Acme Super Markets
WOOLWORTH'S 5 & 10
Chickery Inn RESTAURANT
Jerry's KIDDIE CENTER
W. S. Beck FIFTH AVENUE SHOES
E. A. FILENE CO-OP DEPARTMENT STORE
Shirley Food Store SUPER MARKET
SHIRLINGTON HARDWARE
Adeline Shop WOMEN'S ACCESSORIES
Shirlington Beauty
Juvenile Bootery
Shirlington MOTOR CO. Lincoln Mercury

Shirlington RADIO Shop
ABC LIQUOR STORE OPEN UNTIL 6 P. M.
Ann Lewis Women's Wear
John Simon MILLINERY AND SPORTSWEAR
Gift Shop
SHIRLINGTON Photographers
Woodrow MEN'S STORE
NUGENTS WOMEN'S WEAR
Firestone STORE TIRES, ACCESSORIES, ETC.
MILL END SHOP Drapery and Upholstery Fabric
Shirlington DRUG STORE
Stauffer's BODY STREAMLINING
Fannie Farmer CANDIES
Clothes Horse WOMEN'S WEAR
Shirlington DELICATESSEN
SINGER SEWING CENTER
SHIRLINGTON Theatre

JELLEFF'S IN SHIRLINGTON

NUGENTS WOMEN'S WEAR

JOHN SIMON IN SHIRLINGTON

HOME STITCH SHOP IN SHIRLINGTON

BERGER Hosiery
PITTLES BAKERY
Shirlington Jewelers
Aristo CLEANERS

"parking's no problem . . .
SHIRLINGTON has 3 huge FREE Parking Lots"
—says Mrs. Carter of Glebe Road

"It's so convenient to be assured of a parking place when I go shopping . . . to know that when I get out of my car, I'll find all 48 Shirlington stores together within 3 city blocks. That's why I shop in Shirlington! It's the only place I know where I can get all my shopping done at one time—quickly, conveniently, with a minimum of effort on my part! Naturally, it didn't take me long to start calling Shirlington my shopping heaven . . . and it won't take you long to discover Shirlington's extra conveniences, either!"

Shirlington
BUSINESS CENTER
The Shirlington Business Center is located on the Shirley Highway 2½ miles from the Pentagon Bldg.—adjacent to Fairlington and Parkfairfax.

Clives Beauty Shop
Variety Shop THINGS & STUFF
Ted Louis men's shops
Cohen's PICTURE FRAMES
SHIRLINGTON TRUST COMPANY
Highs Ice Cream STORE
U.S. POST OFFICE
Gude's
Hot Shoppes
Home Stitch SHOP KNITTING ACCESSORIES FINE FABRICS
GULF SUPER SERVICE STATIONS
SHIRLINGTON Cleaners
Shirlington BARBER SHOP

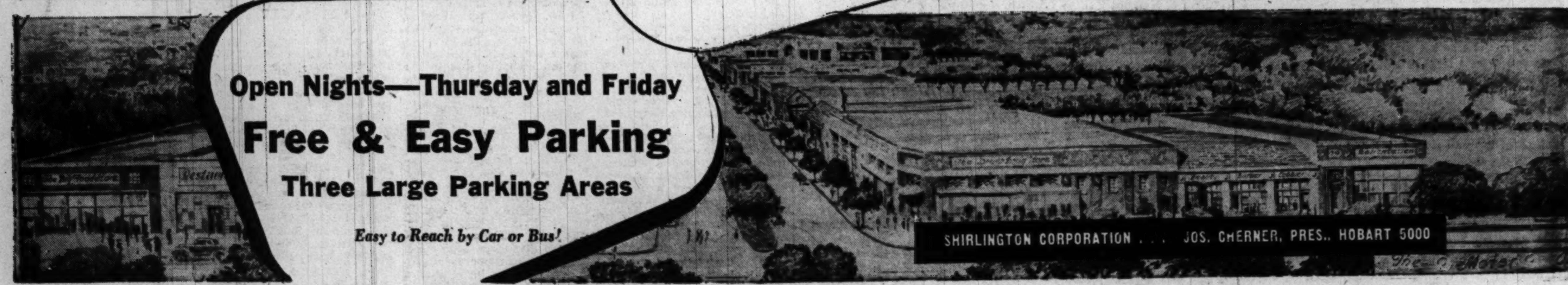
Open Nights—Thursday and Friday
Free & Easy Parking
Three Large Parking Areas
Easy to Reach by Car or Bus!
SHIRLINGTON CORPORATION . . . JOS. CHERNER, PRES., HOBART 5000

The Washington Post

Registered in U. S. Patent Office

An Independent Newspaper

Published every day in the year by The Washington Post Company

EUGENE MEYER, *Chairman of the Board*
PHILIP L. GRAHAM, *President and Publisher*

HERBERT ELLISTON .... *Editor*
ALEXANDER F. JONES .... *Assistant to the Publisher*
JAMES RUSSELL WIGGINS .... *Managing Editor*
CHARLES C. BOYSEN .... *Business Manager*
DONALD M. BERNARD .... *Advertising Director*
JOHN J. CORSON .... *Circulation Director*

The Associated Press is entitled exclusively to use for republication of all news dispatches credited to it or not otherwise credited in this paper and local news of spontaneous origin published herein. Rights of republication of all other matter herein are also reserved.

1337 E Street N.W., Washington 4, D. C.
Telephone NAtional 4200

Offices of National Advertising Representatives
New York .... 270 Madison Avenue (16)
Chicago .... 360 North Michigan Avenue (1)
Philadelphia .... 225 South 15th Street (2)
Detroit .... General Motors Building (2)

CARRIER DELIVERY

City Zone

Daily and Sunday	Sunday Only	Daily Only
One week..$ .30	One week..$ .10	One week..$ .20
One month.. 1.35	One month.. .45	One month.. .90

Elsewhere

Daily and Sunday	Sunday Only	Daily Only
One week..$ .35	One week..$ .15	One week..$ .20
One month.. 1.50	One month.. .65	One month.. .90

BY MAIL—PAYABLE IN ADVANCE

Daily and Sunday	Sunday Only	Daily Only
One year..$18.00	One year..$7.80	One year..$10.40
Six months.. 9.00	Six months.. 3.90	Six months.. 5.20
Three months 4.50	Three months 1.95	Three months 2.70
One month.. 1.50	One month.. .65	One month.. .90

Rates to Foreign Countries will be furnished upon request

Entered at the Postoffice, Washington, D. C., as second-class mail matter.

Friday, May 27, 1949

Recreation Policy

The District Recreation Board, after commendably agreeing to open two playgrounds to nonsegregated use on an experimental basis, is now faced with a concerted demand for a forthright policy of integration. The Department of the Interior, using carrot and stick tactics, is holding out the promise that all local recreation facilities under Interior control will be turned over to the Recreation Board if a nonsegregation policy is adopted. Meanwhile President Truman has conferred with the District Commissioners and presumably has expressed his belief that recreation should be nonsegregated. The Commissioners are represented on the Recreation Board by Budget Officer Fowler.

Already the statement of Assistant Interior Secretary Davidson has been decried as a form of coercion. Probably there is no occasion for Interior Department piety, in light of the somewhat smelly situation regarding golf course contracts. What is to be hoped is that members of the Recreation Board will conquer any resentment they may feel and rise above the conflict of personalities. Beyond the interagency squabble, the real question is whether the Recreation Board will adjust its policies to a pattern that is moving away from segregation.

Recreation Board Chairman Harry Wender, in an admirable survey of public facilities in Washington, pointed out how segregation has become the exception rather than the rule. Following Mr. Wender's own logic, we do not see how the Recreation Board can avoid repeal of its by-law calling for segregated playgrounds. What is desirable is not an immediate comprehensive abolition of segregation, but a definite statement of policy coupled with a practicable timetable. The board already has provided for integration on two playgrounds and is considering it for after-hour use of school buildings. Nonsegregation is a fact on Interior Department facilities, and on many city playgrounds when supervisors are not around. We are convinced that conscientious members of the Recreation Board, if they do not allow side issues to obscure the main point, must conclude that artificial prolongation of segregation is out of tune with the community.

Truman's Decision

The President has at last seen fit to acknowledge that politics is the art of the possible. Since January he has been insisting that the grandiose legislative program outlined in his State of the Union Message, and indorsed, as he insisted, by the voters, must be enacted in full. But the other day, after the President had conferred with the Administration leaders of the Capitol, Senator Lucas was permitted to announce that Congress, with Mr. Truman's approval, would adjourn not later than the end of July, and that the bulk of its agenda will be deferred until another session. The most, he said, that can be hoped for in what remains of the present session is the ratification of the North Atlantic Pact by the Senate and continuation of the reciprocal trade agreement. If there is any time remaining after these two matters of paramount importance have been disposed of, another effort may be made to repeal the Taft-Hartley Act. This is the optimum.

It is all very well for Mr. Joseph L. Rauh of the Americans for Democratic Action to speak of this belated concession to the realities as "a flag of surrender," and a "betrayal of the party platform." It is both, of course, but the fact remains that it has been principally the President's stubbornness, combined with a good deal of tactlessness and indiscretion, that obstructed the enactment of any of his program. At any rate he has gone out of his way to antagonize a large part of the Congress, including many members of his own party.

The root of the difficulty seems to have been that the President misunderstood the nature of the approval given to him and his policies in the election last November. He assumed that every vote he received constituted an indorsement *in toto* for the program outlined in the platform and in his campaign speeches. A little reflection should have told him that this was not necessarily the case. Since the platform was designed as a catch-all for votes, it should have been clear that the votes represented a good many rather divergent interests.

Many who voted for Mr. Truman out of indignation against the authors of the Taft-Hartley Act, for example, had no particular interest in his civil rights programs. Many who were fetched in by his promises concerning civil rights and fair employment practices had no great faith in schemes for keeping farm prices high and food prices low. And even many of those who approved the legislative program in detail changed their minds when it began to dawn on them what it would all mean in the way of taxes.

Light On The Atom

David E. Lilienthal's letter to Senator McMahon is not that of a man who is ashamed of his record or who has something to hide. Mr. Lilienthal has called for a full investigation of the Atomic Energy Commission, noting that Senator Hickenlooper's charges of "incredible mismanagement" involve "nothing less than the security of the Nation and the peace of the world." We welcome the inquiry which the Joint Committee on Atomic Energy has agreed to. A comprehensive investigation, going into the nonsecret as well as the secret aspects of atomic energy development, can focus a spotlight on practices and conditions which will benefit by intelligent criticism. Such an inquiry, likewise, may have the effect of restoring a badly needed sense of proportion on Capitol Hill.

For what is evident from the frenzy of the scaremongers as well as the confusion of legislators trying to do the right thing is a preoccupation with what Hanson Baldwin aptly calls "the mistaken belief that secrecy is security." In point of fact, what secrecy there is regarding atomic processes is at best an evanescent thing, the value of which will disappear when Russia perfects a bomb of her own. The real atomic security of this country is in its scientific brains—and the ability to turn the atom into something more than a destructive force.

In this respect it is disturbing to note the position of Admiral Lewis Strauss, a member of the Atomic Energy Commission, regarding the shipment of radioisotopes to foreign countries. There is a certain consistency to Admiral Strauss' reasoning that these isotopes, used largely for medical and biological research, might aid the Russians if they fell into Soviet hands. But the chance is one that must be taken. As Mr. Lilienthal pointed out, isotopes have less potential military value than many other common exports such as steel and electrical apparatus.

The country simply cannot afford to become so fearful of anything that might help Russia as to ignore the handicap caused by creeping secrecy at home. There is some encouragement in the statements that top military men do not want military control of atomic energy. But, with or without military influence, continued misunderstanding of the real meaning of atomic energy and continued stress on more and more secrecy can only mean that the atom will remain just a military weapon.

ECA Compromise

The damage done by the irresponsible action of the House Appropriations Committee in cutting ECA funds by 15 per cent has been largely though not wholly repaired by the compromise bipartisan proposal approved yesterday by the House. Half of the sharp cut in funds for government and relief costs was restored and the restricted allowance for administrative costs in occupied areas was raised from 29¾ to 45 million dollars. This partial restoration emphasizes the irrational character of the whole proceeding and may yet cause trouble; but at least the danger of hamstringing the ECA has been averted by acceptance of the compromise which permits the President at his discretion to spend the reduced appropriation within a period of 13½ months instead of 15 months.

We disapprove on principle appropriation practices that make it impossible to determine in advance the costs of any spending program for a given fiscal year. However, the compromise arrangement, considering the circumstances, affords a fairly satisfactory solution of a controversy that might have seriously retarded the progress of European recovery, besides impairing the confidence of other nations in American stability of purpose. As it is, assuming that the Senate approves the House plan, the amount of money available for use within the more limited period is only slightly less than that considered necessary. At the same time, the President will be under some pressure to induce the ECA to stretch the reduced appropriation over a longer period in order to avoid, or, at any rate, reduce to a minimum the amount of the deficiency appropriation required to meet the costs of ECA to the end of the next fiscal year.

The proper method of handling such matters, of course, is to vote the full amount that, in the opinion of experts is needed, relying on the responsible administrative officials to reduce their outlays whenever possible. However, Congress usually penalizes conscientious agency heads who fail to spend the full amount appropriated for their use by cutting down subsequent allotments. Hence the temptation is great to find uses for all appropriated funds. Owing to this pernicious congressional habit, there is some justification for imposing a tight spending rein over an agency such as the ECA, especially as it can undoubtedly find many productive outlets for all the money that Congress is willing to supply.

Considering, too, that the prices of many goods bought with ECA funds have declined sharply, and are likely to go still lower, there is a strong possibility that ECA may be in a position to effect more substantial economies than now seem likely. If these expectations are not realized, no harm will be done, since ECA can come back for more money if its funds cannot be stretched over the entire fiscal year 1950. It is also cause for congratulation that the compromise plan has the support of Republicans as well as Democrats—a manifestation of bipartisan action that will enhance the prestige of ECA before the world and allay the fears of participating nations that the recovery program might be undermined by party conflicts.

Pay Demagoguery

It is hard to determine how much the House decision to shelve the military pay raise was influenced by a concern for economy and how much by a phony exploitation of the so-called caste system. Regardless of the reasons, the surprise vote to send the bill back to committee was a serious blow to military morale. If the action is allowed to stand it will make more difficult the already vexatious problem of keeping career personnel, especially in the lower officer grades where inadequate pay is a major obstacle.

Although the wisdom of this kind of economy is highly questionable, those Congressmen who voted against the bill on that ground have a certain logic to back them up. But those members who based their action on the vociferous objections that the bill gave larger raises to officers than to enlisted men were taken in by sheer demagoguery. It is doubtful whether many of the Congressmen who took this view even bothered to read the study on which the bill was based.

Officers, it is true, were to receive larger percentage increases than enlisted men—though every grade but recruit was to receive some raise. This was not a gift to the "brass," but the result of a careful study by a civilian commission which considered military scales for an entire year. The commission took into account industrial practices as well as the nonsalary inducements to military careers. It sought to make military pay commensurate with responsibility and to provide incentives for advancement. In arriving at its recommendations, it considered the fact that enlisted pay has shot up far faster than officers' pay—that whereas a private has had a 400 per cent increase in the last 40 years, a major has had barely 20 per cent.

The canard that officers are pampered has gone entirely too far. Competent officers are the indispensable core of any army or navy, and without infusions of young blood the military profession in which the country places such great reliance will grow stagnant. The good sense of Congressmen ought to tell them that whether a particular former GI was mistreated or a particular officer received undeserved perquisites has utterly nothing to do with the merits of the pay raise. Political popularity can always be won by catering to the GIs and former GIs who greatly outnumber the officers. But the end result will be not an efficient military arm, but a mob.

Halfway Powers

Unlike the Senate, which has been energetically debating the broadening of the powers of the Secretary of Defense, the House so far has scheduled no hearings on the bill. The House Armed Services Committee cannot be accused of dawdling, for it has been busy with many other items of military legislation. Nevertheless, if there is to be House action this session the committee will have to move promptly because of the legislative jam that inevitably bottles up Congress prior to adjournment.

We believe that the bill, which embodies many of the recommendations of the Hoover Commission respecting the definition of defense authority, is a necessary measure that ought to pass. Indeed, we should like to see even more extensive changes, such as the substitution of Assistant Secretaries of Defense for the present service Secretaries and the creation of a single chief of staff instead of merely a chairman of the Joint Chiefs, as Mr. Forrestal himself advocated shortly before his resignation. Nevertheless, the strengthened and decisive authority which the present measure would give the Secretary of Defense is an important step forward.

There are, of course, many sincere reservations on such a centralization of authority, and the holders of these views deserve to be heard. What is essential is that the bill emerge from the committee in time to permit full debate on the floor and at the same time provide the definite decision on which defense planning depends.

THE SHAKEN HEART

Within the stillest water shadows move:
A hand, is held aloft, will quiver in
The depths.

The unplumbed icy, emerald bowl
That hoary mountains clasp against their
hearts
Maintains its secret currents that disturb
The stately shadows of the swan-like clouds;
Yes, even, looking down the mountains see
Their outlines shake within the deeps the
guard.

There is no summer pool so still upon
A breathless day the leaning birch will find
Its fair reflection perfect, grace for grace.
How calm, how still, the casual glance may
think:
But pause and hold a finger up, and see
How trembling is the soul beneath its shade.

CLARE SHIPMAN

Congressional Calendar

Letters To The Editor

Communications must be addressed to the editor and must carry the complete name and street address of the writer, though pen names will be permitted at the editor's discretion. Letters of less than 200 words will be given preference, and all letters are subject to condensation. No communication can be returned.

Hickenlooper's Silence

Is it not strange that Senator B. B. Hickenlooper, former chairman of the Joint Congressional Committee on Atomic Energy, should wait until this late date to challenge the leadership of Mr. David E. Lilienthal?

Having attended the open hearings of two congressional committees, I have twice heard read into the record an exchange of correspondence between the two gentlemen covering a period of six or seven months during Senator Hickenlooper's incumbency as chairman of the committee. That correspondence is indicative of the fact that the Senator is now denouncing Mr. Lilienthal, at least in part, for something of which he was fully informed at a much earlier date.

The record bears witness to the fact that Mr. Lilienthal informed the Senator, at some length, regarding the policy, procedures, and practices of the fellowship program. On October 11, 1948, Mr. Lilienthal wrote to Senator Hickenlooper stating that there was one individual who applied for a fellowship grant to work at a hospital where secret data was being employed in research projects, and that, due to serious derogatory information about him, the scholar had to be assigned to a hospital where no secret work was being done.

It is true that the Senator was disturbed — at least disturbed enough to cover himself in case of repercussions at a later date. He deplored the fact that no FBI investigation was required of all students under the program; he feared that serious public criticism of the whole program might result; but he conceded that the decision not to require such an investigation was an administrative decision to be made by the commission.

I am of the firm conviction that no such grant should be given to anyone about whom derogatory information is known. I believe, however, that it is most unfair of the Senator to have kept quiet about a problem of which he knew since last October, and now assume the "holier than thou attitude."

The members of the subcommittee of the Senate Appropriations Committee took Mr. Lilienthal severely to task for not bringing the whole problem to light some 10 months ago—especially since he had all the information then. Cannot that same criticism be directed toward Senator Hickenlooper? What many people might be interested in knowing is whether the Senator brought this very question—surely as vital then as now—before the attention of his whole committee then—some of the letters were written last July.

T. S. SCHEER.
Alexandria.

Health Insurance

In reply to Dr. Winek's May 20 letter, I'd like to say that, like the medical program of the State of Maryland, neither does national compulsory health insurance guarantee that all medical services would be immediately available to everyone. The advocates of socialized medicine have led the general public to believe that, as if by magic, once national health insurance became a law, all medical services would be ready and waiting, merely for the asking.

All the national health insurance bills are very careful to point out that medical services will be made available "as soon as possible," and it is easy to realize that that might take years —even a generation or more. Hospitals are not built overnight; neither are doctors and nurses trained that quickly.

One bill is particular to point out that dental care would be the last medical service to be made available—and even then, dental care might be restricted to children who need only routine care. It is the adults who need expensive dentures, bridges and repair work.

By now the people are informed as to the vast expenditure national health insurance would entail. They are at last realizing that the cost of specialized medicine would come out of their own pockets and they are aware that they'd get the most expensive and the worst medicine in the world.

Some program to cover emergency operations, and long-term illness with its great expense would be welcomed by most people — but national compulsory health insurance, as now advocated, would do more harm than good.

MARGARET W. ANDERSON.
Washington.

Arlington Farms' Costs

If Langston Hall is an emergency building but not enough girls pay rent there to defray cost of operation, why is it not closed?

Why are rents at Arlington Farms increased almost 40 per cent to defray, in part, cost of something which girls of Arlington Farms do not use?

Arlington. H. F. MILLS.

Negro Ballet

Recently Washington's culture-starved Negro populace spent a night at the ballet—classical ballet, conceived and produced by a Negro, performed by Negroes, and dedicated to the end of revealing the Negro's art through the ballet and of expressing the ballet through the art of the Negro.

The occasion was the premiere performance of *Ballet Africana Americana*, presented by the Bernice Hammond Lewis School of the Dance. Orchestral accompaniment was provided by the National Symphony Orchestra. The place was the Uline Arena, by no means the most suitable locale for such a presentation, but the very best that the Nation's Capital has seen fit to open to its Negro citizenry.

The definite emphasis was on the theme Negroid. That theme, I think, reached the quintessence of expression in the *Ballet Negri* performed by Mrs. Bernie Hammond Lewis herself, with the able assistance of Mr. Joseph Maxwell, male dancer, to the accompaniment of music distinctly African in character.

As a Negro, I found in the artistry of that dance a wonderful, heart-bursting pride in my people. In the pure, fascinating rhythm of the music, accented by the beat of the drum, I caught a fleeting perception of the grandeur and the artistry and the beauty in the soul of Africa. In the entire experience of *Ballet Africana Americana*, I envisioned the brilliant future that awaits my people.

THELMA T. PREVOUR.
Washington.

"The Tragedy Of James Forrestal"

Your May 23 editorial on the demise of the late James Forrestal was, I feel most unjust to the authorities at the Naval Medical Center, Bethesda.

You say that there was either false reporting or that there was carelessness in looking after a distinguished patient. I say that you cannot reduce this strategy to the choice of two such simple conclusions, especially where psychiatry is concerned.

Mr. Forrestal as a patient was entitled to all the privacy concerning his ailment and progress that he or his kin desired. Is it not possible that this governed the Navy's press releases?

This sudden tragedy is not an unfamiliar one. How many times has your own paper reported the suicide of a man who apparently had everything to live for, and who appeared in a healthy frame of mind prior to the incident?

As far as the care given Mr. Forrestal, or for that matter, any patient, distinguished or unknown, this hospital cannot be excelled. Though I am not a distinguished patient, I owe my life and the saving of both legs to the authorities at Bethesda.

I am, however, not writing to condone or condemn concerning the Forrestal tragedy. In a few days a board will announce its findings bound by oath to the truth. Don't you think it would be best to await their decision?

W. F. J. RIORDAN.
Bethesda.

The radio waves are heavy with talk by commentators condemning those who publicly have criticized public officials under heavy pressure of work, referring particularly to the case of Mr. Forrestal. It is easy to agree with such sentiments, but the effect so often is spoiled by these same commentators launching immediately into bitter attacks upon Mr. David Lilienthal, chairman of the Atomic Energy Commission.

FAIR PLAY.

James Forrestal's death set me to deep thinking and wondering. Here was a man who was self-made, yet, at the very pinnacle of worldly success, considered himself a failure as an individual. During the dark brooding days preceding his death, his inner hunger must have prompted him to read tragic poetry about the departure of the soul's life.

Of what did his failure consist? In your editorial there were references to his voracious reading, which did not enable him to get hold of a "working philosophy of life" which would stand him in good stead in the vicissitudes of daily experiences.

What were the "real values of life" which eluded him in his search for inner peace? I have learned a great lesson from the Forrestal story. It is that fame, wealth, and money do not suffice. They are merely the bread of existence, but man must also seek the "salt" or essence to flavor his life and so make it worth living.

In my heart I mourn the tragic passing of James Forrestal, who, like many men, could not liberate himself from crushing circumstances because he could not discover spirit in his life. His death can be the opportunity for many people to search within their own hearts for a spiritual purpose in their lives. In addition to worldly success there must be inner victories in order to enable men to live triumphantly over all the forces of darkness and discouragement. Then men could say with Plato: "Let me depart from it all not lamenting—but singing like a swan."

LILLIAN M. MARK.
Washington.

Washington Calling

By Marquis Childs

Moderation Strategy

WHAT WAS a pretty obvious fact has now been given official recognition by the Democratic leadership: This session of Congress is going to leave undone most of the things that the Democrats promised last fall would be done.

The question that immediately arises is where the blame will lie and how the political punishment, if any, will be meted out. While we shall hear a great many charges and countercharges, the first real answer will come in the congressional election to be held a year from this fall.

The failure is of a size and conspicuousness that cannot be ignored or glossed over. For example, not a single civil rights measure will be enacted into law before adjournment sometime toward the end of July or the middle of August. The second session of the Eighty-first Congress may make up for some of the present failures. But in a campaign year that is not likely.

The Democrats have their answer. They blame the coalition of Republicans and Southern Democrats.

THE REPUBLICANS are preparing their case and they are going about it, in the present stage at any rate, with a great deal more thoroughness and care than the Democrats. The goal is to present as strong a common front as possible for 1950. The picture to be got over to the voters is of a party of moderation, willing to accept change if it comes in reasonable form that does no violation to American institutions and a sound American economy.

The man who is directing this shrewd campaign is Victor Johnston, chairman of the National Republican Senatorial Campaign Committee. Johnston gained his knowledge of practical politics in Wisconsin, where he helped to engineer the election of Senator Joseph R. McCarthy. He has been arranging a series of off the record lunches for press and radio with Senate leaders at which the Republican position is explained and amplified.

Exhibit A in the Republican picture of a party of moderation and reasonable change is naturally Senator Robert A. Taft of Ohio. A good case can be made out for the Senator in this role. The difficulty comes when it must be stretched to cover, as a line in the recent Gridiron dinner had it, those in his party who consider anyone a Communist who is slightly to the left of Louis XIV.

Taft's position is a measure of the extraordinary change that has come about since the Democratic victory of last November. Not long after that victory the leaders of the National Association of Manufacturers were in such a state of depression that they agreed at a private meeting that employers would simply have to resign themselves to repeal of the Taft-Hartley Act.

BUT TODAY, as Taft likes to point out with his schoolboy grin, they are criticizing him for putting forward amendments which would seriously weaken Taft-Hartley. That is just what the NAM did in a recent issue of its own newspaper.

The 28 changes in the law that Taft has agreed to actually do go a long way toward meeting the objections of organized labor. They soften the harshest provisions of Taft-Hartley and what is more the Republican amendments have a better chance of final enactment than any other changes in the present labor law now under consideration.

As the symbol of a party that wants to present itself to the independent voter in the role of champion of the middle ground, Taft's reelection in 1950 becomes of paramount importance. No one is more keenly aware of this than the Senator from Ohio himself.

He is likewise well aware of how tough a battle it will be. This fall, a full year before the campaign begins, he intends to visit every one of Ohio's 88 counties. In what will be billed as a friendly, nonpolitical tour, he will drive his own modest sedan and talk daily to crowds along the way.

In the last campaign the President poured it onto the Eightieth Congress, blaming them for everything that had been left undone. That will not be possible in 1950. The Democrats will have to think out a new strategy for a congressional contest in which their Congress must try to explain away failure. This time, unless there is a miraculous reversal, they will be on the defensive.

Dangerous Franchise

The men who withheld from residents of the District of Columbia the right to vote looked wisely into the crystal ball and perceived that in the course of time the population of Washington would be sure to grow so tremendously that it would produce too many votes at the very seat of Government.

The District will, I believe, soon have a million or more people within its borders. This would produce tremendous influence in any presidential election plus the enormous pressure this many voters could and probably would exert upon the Congress which is already subjected to entirely too much pressure from without.

Last but not least, Washington's population is one-third Negro which, if enfranchised along with the white, would produce a Negro balance of power to be fought for by both parties.

HARRY F. KLINEFELTER.
Baltimore.

Matter Of Fact

By Stewart Alsop

Decay

CANTON.—This teeming city, which is the official capital of what remains of Nationalist China, almost literally stinks of dissolution and decay. There are good men here, as elsewhere in non-Communist China, brave, intelligent, patriotic men. It is impossible to convey their awful weariness, their total disillusion. One of China's ablest former leaders revealed himself simply and movingly to this reporter:

"I feel as if I were watching my mother and father being murdered, and could do nothing about it."

The truth is that the Chinese Nationalist government, which is ostensibly situated in this dusty, muggy, down-at-the-heel human beehive, has simply ceased to exist. The outer shell of government—self-important officials occupying requisitioned office space—still remains. But the inner essence—authority, the power to govern—is dead. Even the plump payrollers, trembling over their tea glasses, admit that Canton itself must fall soon.

The theoretical commander in the Canton area is Gen. Hsueh Yueh, who fought the Japanese like a tiger, and has strong local attachments through his marriage to a princess of the powerful Hokka tribe who live in the hills hereabout. But Gen. Hsueh Yueh can do little or nothing to save Canton, for a cause succinctly described by one of his subordinates—"Not enough troops, troops don't want to fight."

TO BE SURE, there are still two real military forces between Canton and the Communist armies. One, situated in Fukien Province, on the coast to the north, is the remaining mainland strength of Generalissimo Chiang Kai-shek. The other, concentrated many miles to the westward, in Kwangsi Province, gives its allegiance to Vice President Li Tsung-jen, and his longtime partner, Gen. Pai Chunghsi.

If the forces of Chiang and Li and Pai could join to cover Canton, Canton might conceivably be held. Frenzied negotiations to join the forces are now being conducted. But the trouble is that Chiang and Li and Pai have no interests in common, and no real interest in Canton. Li and Pai want to hold their stronghold in Kwangsi. Chiang is determined to protect his own last-ditch refuge, which is on the island of Formosa off the Fukien coast.

The Communists are most likely to make Chiang's Fukien position their first military objective. They should then eliminate Chiang from the Chinese mainland. He will thus become a local war lord, ruling in Formosa only.

This, in itself, will be a matter of utmost interest to the United States. The Formosa position, studded with Japanese-built airfields, is the key to our own Pacific defense line, Japan-Okinawa-Philippines. It is known here in China that the authorities in Washington have even seriously considered overt American occupation of Formosa.

INTO Formosa, in preparation for a last-ditch stand, the generalissimo has already poured all his reserves of money, men and arms. Unfortunately, along with some good men, such as Gen. Chen Cheng, a great many of the worst of Kuomintang leaders have also gone to Formosa.

These officials, plus the burden of the occupation, have left the Formosan natives seething with resentment. One faction would actually invite an American occupation in place of the Chinese. Another is subject to Chinese Communist propaganda. Even so, however, the generalissimo is believed capable of holding the island almost indefinitely, against either internal revolt or attack from the mainland.

His hope is reported to be the outbreak of another world war, possibly beginning this summer. But this has no relevance to the practical situation. Only two facts are relevant, with regard to the generalissimo. First, China has already been Balkanized. The generalissimo is now no longer the national leader. If our interests dictate, the United States may now deal with him on the new basis.

Second, much to the State Department's grief, it will apparently be the generalissimo who will end in possession of Formosa. In the State Department especially, many American officials are angrily prejudiced against him. But the strategic key to our Pacific defenses is sufficiently important to cause other considerations to be forgotten. The soldiers say that Formosa is that strategic key. And if the soldiers are right, a realistic program for keeping Formosa out of Communist hands must be included in any new American policy in the Far East.

Grin and Bear It

by Lichty

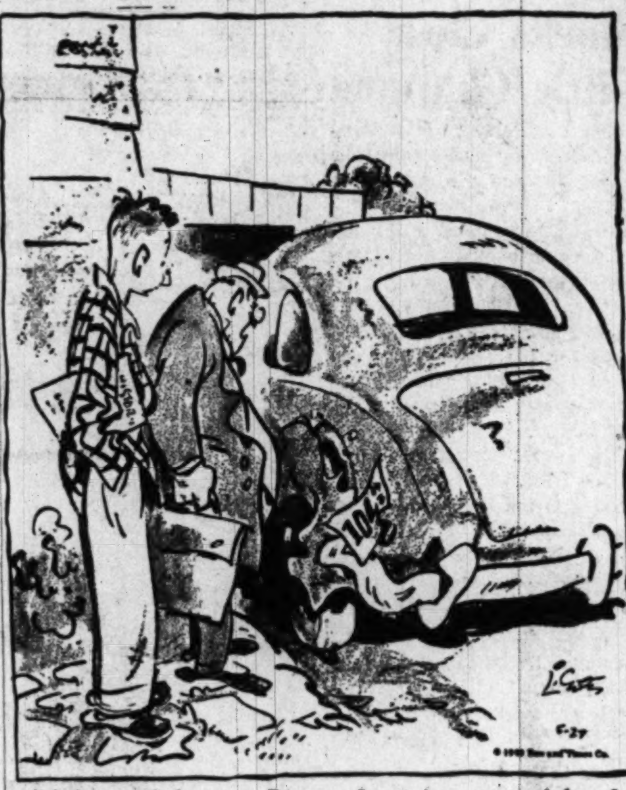

"Ask any of the gang, Pop . . . I was just as careful as I could possibly be . . . without being ridiculous . . .

Single Big Money Measure Planned for Next Session

Pooling of all appropriation bills into one big money measure, to give Congress a chance to hold spending within Government revenues, will start in the House next session.

The sweeping reform in Congressional supply machinery was announced to a surprised House by Representative Clarence Cannon (D., Mo.), chairman of the House Appropriations Committee.

Cannon said the plan already has the backing of committee Democrats and ranking Republicans and is as good as adopted. Only a slight rules change will be needed to make it effective, he said.

Eight or 10 Bills Now

Under traditional appropriations procedure, Congress passes eight or 10 separate money bills providing for the expenses of government, and spreads them piecemeal over the entire session.

Under the "omnibus" bill procedure announced yesterday, Cannon said Congress will focus responsibility in what he termed "an effective legislative budget" that will give members an over-all spending total plus an "authoritative" revenue estimate.

"Under a limelight such as never before centered on an appropriation bill, members will have to face their responsibility," said Cannon.

"They will have to decide whether they wish to stay within Government income or increase the national debt."

Predicts Drastic Cut

He predicted the procedure would "unquestionably result in a drastic reduction of expenditures" as an alternative for increased taxation. He said the single bill would "more successfully withstand pressure groups and high-powered lobbies."

The plan appeared similar to the single appropriation bill reform originally introduced by Senator Harry Flood Byrd (D., Va.) in 1946 and approved by the Senate Rlues Committee in 1948. A Senate Rlues subcommittee has just concluded hearings on Byrd's new version of the bill, and is expected to report it favorably.

Cannon contended, however, that the House, not the Senate, has the power to originate all appropriation bills, and the Appropriations Committee has authority on its own to consolidate the supply bills into one.

Byrd Pleased, Confident

Byrd told newsmen he is "very much pleased that Mr. Cannon has indorsed the single bill idea," adding: "I feel his action in the House assures we will have only one appropriations bill next year. I am confident the Senate will approve it."

Cannon announced the plan after the legislative budget requirement in the Monroney-La Follette Act had virtually been permitted to lapse. The law required Congress to set a spending ceiling by February 15. The date was postponed to May 15 by resolution. That date passed without any action on a ceiling.

Representative A. S. (Mike) Monroney (D., Okla.), coauthor of the legislative budget reform, told reporters he is "glad Congress is trying to put Government expenditures and revenues into one focus."

Sees No Harm in Trial

Representative John Tabor (R., N. Y.), ranking minority member of the Appropriations Committee, said he hadn't given his final word on the plan, "but I don't think it would do any harm to try it next year."

Some Democrats suggested there might be political complications, however. The President now can veto separately any money bill he doesn't like, but can't veto separate appropriation items. If he vetoed the proposed omnibus bill he would be knocking out funds for the whole Federal Government.

As the House Appropriations chief outlined his single bill idea to the House, the Senate continued to talk about over-all cuts in Mr. Truman's present budget.

Hearings Open Tuesday

1. Chairman John L. McClellan (D., Ark.) announced his Senate Expenditures Committee will open hearings Tuesday on the Tydings-O'Conor-Reed bill requiring Mr. Truman to cut 1950 funds appropriated an average of 5 per cent. McClellan will consider among other things whether to ask the Budget Bureau to submit new estimates for the 1950 fiscal year, reflecting changed economic conditions.

2. Senate Republican Leader Kenneth S. Wherry (Nebr.) introduced a bill to require the President before October 15 to order cuts totaling not less than 5 per cent nor more than 10 per cent in the total appropriations voted by Congress. Senator Styles Bridges (R., N. H.) was cosponsor.

Weil Criticizes Public Apathy To Servicemen

The American public's apathy today toward the armed forces threatens to lead to militarism and create a "dissident, disillusioned youth," Frank L. Weil, chairman of the President's Committee on Religion and Welfare in the Armed Forces, warned yesterday.

The vastness of the armed forces today will lead to militarism, Weil declared, unless "the civilian values" of the young citizen Army are preserved.

Those values can best be preserved, Weil said at a luncheon in the Washington Hotel, by making servicemen feel welcome in communities where they are stationed. He urged that servicemen be "given a chance to partcipate in civilian activities on the local level."

One glaring proof of the public's apathy to servicemen "now that the glamour and fear of war is gone," he said, is the high percentage of servicemen who doff uniforms when off post because "they get better treatment in civilian clothes."

Weil, who is president of the National Social Welfare Assembly and the National Jewish Welfare Board, addressed the closing session of the National Conference on Community Responsibility to Our Peacetime Servicemen and Women called by the President's committee.

Earlier, the conference attended by delegates from some 80 national organizations heard Harvey S. Firestone, jr., newly elected president of USO, announce that USO had adopted a $12,100,000 budget to meet its new responsibilities to the peacetime servicemen.

TV May Get New Channels By Late Fall

By N. S. Haseltine
Post Reporter

New television broadcast channels beyond the range of most home receivers may be opened up by "late fall," it was announced yesterday by the Federal Communications Commission.

Such ultra-high frequency outlets, however, would supplement rather than replace the present 12 channels in the very-high frequency band, to which home sets are now tuned.

At the same time, the FCC cautiously asserted it would consider proposals for general color television broadcasting if any of the experimenting companies can offer color-casts for ordinary home receivers "with relatively minor modifications."

6-Megacycle Limit

If limited such proposals, however, to six-megacycle channels in either ultra-high or very-high frequency ranges, or both. At hearings on the subject last year a few witnesses submitted proposals for color-casts within such a range, but most asked for a 12-megacycle or even greater band width.

Obvious purpose of yesterday's announcement was to placate applicants for some 300 new television stations.

Washington has one fully licensed television broadcasting station and three others operating on provisional licenses. Baltimore has one fully licensed and two provisionally licensed stations. And no further applications have been filed for new stations in either city, an FCC spokesman said.

Several Others on File

However, several applications are on file with the FCC for new television stations within receiving range of residents of the Greater Washington area. These include one for Frederick, Md.; another for Hagerstown, Md., and one for Winchester, Va.

Unable to provide radio spectrum space for these three stations and some 300 others throughout the Nation, the FCC announced about eight months ago a "freeze" on all applications until it could investigate all possibilities, principally proposals to move "upstairs" to the ultra-high frequencies. Yesterday's annoucement said the freeze could not be lifted for perhaps another six months.

Termed Premature

The FCC's latest move was not unanimously favored by all its members. Commissioner Freida B. Hennock issued a separate statement terming the announcement "premature."

The commission, she said, should proceed in an "orderly manner" in directing the expansion of television. Its aim, she added, should be to "supply the fullest answers with the most adequate protection for the interests of the public."

Many of these answers, the commission majority indicated, will be forthcoming in about six weeks when it expects to issue proposed rules covering: (1) the contemplated use of new television channels in the ultra-high frequency range; (2) revision of the present geographical allocation table for the present 12 operating channels in the very-high frequency range, and (3) the outline of a plan for nationwide assignment of channels in both frequency bands.

Period of Grace

After issuance of the proposed regulations, a period of 30 days will be allowed for expressions by interested parties, to be followed within another 10 days to two weeks by a commission hearing on the matters.

At last year's hearing it was proposed that present operating television stations be allotted additional space in the higher frequency range, along with the new stations, to permit simultaneous broadcasts in both ranges. This would open their stations to both present and future home receivers, and permit a gradual changeover in event the present channels are later abandoned.

Martha Vickers to Wed Mickey Rooney June 3

Las Vegas, Nev., May 26 (U.P.).—Actress Martha Vickers divorced publicity man A. C. Lyles today in a 10-minute District Court hearing while Actor Mickey Rooney waited for her in the hall.

Immediately after the divorce, Rooney announced he and Miss Vickers will be married in Hollywood June 3, a few days after his divorce becomes final from Betty Jane Rase, Alabama beauty queen.

DELIGHTFULLY COOL RAYON SUITS

In three button classic or the softer tailored five button model. Perfect fitting, made for us by one of our finer suit makers, in cool, crease-resistant Burlington Mills rayon. In neat hairlines, glenurquharts, and shepherd checks. *Misses sizes 10 to 20, Juniors 9 to 19.* **$39.75**

LEWIS & THOS. SALTZ, Inc., 1409 G St.
EXecutive 4343

Maryland Ranked at Bottom In Funds Aid to University

Baltimore, May 26 (AP).—Dr. H. C. Byrd today said the University of Maryland "gets less money from the State for educational purposes than any other State university in the country."

The university president's statement was made as the State Production and Marketing Administration opened a two-day conference.

He said the State appropriates "for educational purposes only $131 per student at the University of Maryland."

At Morgan State College, the figure is $600 per student, he added, and at St. John's College it's $300.

$1,500,000 From State

"You ought to know," he told the 300 farmers and representatives of the PMA and other agricultural agencies, "that the university gets only $1,500,000 from the State for educational purposes. Only 21.6 cents of each $1 spent for education is appropriated by the State."

Byrd said high student fees—exceptionally high in comparison with those at other State universities—help bear the cost of running the institution.

Declaring the university is "more than just an educational institution," he cited some of the services it performs. Among these he listed maintenance of mining clinics in western Maryland, free dental care to Baltimore school children, and disease control and inspection work for farmers.

The university head also described the work done by the Extension Service at College Park. It "reaches every community in the State—works in cooperation with individuals, farm organizations and other agencies," he said.

"Fourteen thousand Homemakers meet and study regularly in the more than 400 homemaking clubs organized and supervised by the Home Economics Extension Service."

Milk Production Up

Mentioning that milk production per cow had been raised in the State from 4200 pounds in 1935 to about 5300 pounds today, he said this still must be improved.

Higher production per cow in Wisconsin and other States will threaten the Maryland dairy industry, he said, unless dairymen here can be helped to continue boosting their production.

Short courses—"for which the State of Maryland appropriates nothing" — also were reviewed. Some 6000 persons this year will enroll in courses for tax assessors, canners, 4-H club members, rural women and others, Byrd added.

McNayr's Tax Boost Figure Is Questioned by Councilmen

Although Montgomery County councilmen believe the county tax rate must go up, in face of higher costs, some do not agree with Council Manager I. G. McNayr that a 10-cent tax boost is needed.

This was learned yesterday from an informal survey of council members. McNayr's record 17-million-dollar budget proposal was presented to the county government heads at a meeting Tuesday.

One council member, Augustus Selby, who characterized the 10-cent tax boost as "too high," said he thought school and roads officials "are asking for too much."

He indicated he would ask for a reduction in the amounts requested.

Councilman Thomas C. Kelley, who said, "I'm for keeping taxes down," added: "If anything can be knocked off the 10-cent increase, I'm in favor of doing that."

Kelley, along with Mrs. Ralph E. Himstead and Lewis Meriam, said he would study the budget to try to eliminate some requested items so the full 10-cent increase would not be required. But all three indicated a belief that a tax increase of some kind could probably not be avoided. Meriam said flatly he thought an increase "appears unavoidable," and Mrs. Himstead said she was in favor of leaving McNayr's school appropriation recommendations "at least where they are."

Council President Frederic P. Lee would not comment, promising only that the budget would be "thoroughly studied and department heads will be required to justify fully with facts and figures the amounts set forth in the budget."

Public hearings on the budget, Lee said, will be held between June 10 and 15.

A sixth councilman, J. Douglas Bradshaw, pointed out that the council has already emphasized that a tax rate increase will be necessary to insure a sound, financial standing.

In his budget, McNayr called for the 10-cent increase to support an operating budget of $7,834,629, and a capital expenditure program for 1949-50 of $6,654,000.

Final action on the budget must be taken before the fiscal year begins, July 1.

The President's Calling List

President Truman yesterday had the following White House appointments:

10:00 a. m.—William M. Boyle, jr., Democratic executive vice chairman.

10:30—Commission on organization of executive branch of Government.

11—Representative Hays (D., Ohio).

11:15—Tom Holland.

11:30—Frieda Hennock, FCC member.

11:45 — Robert Richman and Frank Lloyd Wright.

12 noon—Mr. and Mrs. Ezra Taft Benson.

12:15 p. m. — Representative Eaton (R., N. J.).

12:30—Acting Secretary of State Webb.

1—Lunch.

4—Press-radio conference.

Today in Congress

TODAY

Senate

Meets at noon.

Committees: **Public Works**, open, 10 a. m., Columbia Valley Authority bill, Room 412, SOB. **Interior and Insular Affairs Subcomte.**, H. R. 2989 to incorporate Virgin Islands Corp., open, 9 a. m., room 224, SOB. **Labor and Public Welfare Subcomte.**, welfare of coal miners, open, 10 a. m., Labor Room, Capitol. **Judiciary Subcomte.**, nomination of Abraham B. Conger, to be United States district judge for the Middle District of Georgia, open, 11:30 a. m., room 424, SOB. **Intersate and Foreign Commerce**, open, 10 a. m., investigation of airlines industry, room 457, SOB. **Armed Services Subcomte.**, H. R. 4080, uniform code of military justice, ex., 10 a. m., room 212, SOB. **Armed Service Subcmte.**, H. R. 1437, 77 group Air Force bill, ex., 10:30 a. m., room G-23, Capitol. **Finance**, ex., 10 a. m., nominations and H. R. 2108, disabled veterans bill, room 312, SOB. **Expenditures in Executive Department**, ex., 10 a. m., H. R. 3005, Government mileage allowances, room 357, SOB. **Labor and Public Welfare Subcmte.**, ex., 2:30 p. m., hospital construction and public health units, Labor Room, Capitol. **Joint Atomic Energy Committee**, ex., 10 a. m., Caucus Room, SOB. **Postoffice and Civil Service Subcmte.**, ex., pay bills, room 135, SOB. **Appropriations Subcmte.**, independent offices bill, open, 10 a. m., room F-82, Capitol. **Appropriations Subcmte.**, Interior bills, open, 10 a. m., room F-39, Capitol.

House

Meets at noon.

Agriculture, Grant Subcmte., on H. R. 13, appropriations for agricultural experiment stations in Alaska, and H. R. 943, loans for the acquisition of farms in Alaska, open, 10 a. m., 1308 New Bldg. **Armed Services, Philbin Subcmte.**, investigating post exchanges, open, 10 a. m., 313-A, Old Bldg. **Judiciary, Byrson Subcmte.** on H. R. 2477, adjustment of royalties and like charges for the use of inventions for the benefit of or by United States, open, 10 a. m., 346, Old Bldg. **Merchant Marine and Fisheries, Hart Subcmte.** on H. R. 3419 to amend the Merchant Ship Sales Act of 1946 relative to Liberty ships, open, 10 a. m., 219, Old Bldg. **Postoffice and Civil Service, Thornberry Subcmte.** on H. R. 2841 authorizing certain administrative expenses in the Postoffice Department, ex., 11 a. m., 213, Old Bldg. **Public Lands**, open, 10 a. m., bills reported by subcmtes., 1324, New Bldg. **Public Works**, open, 10 a. m., miscellaneous flood control projects, 1302, New Bldg. **Un-American Activities**, ex., 11 a. m., espionage investigation, 226, Old Bld. **Ways and Means**, ex., 10 a. m., Social Security amendments, Committee Room, New Bldg.

YESTERDAY

Senate

Met at noon.

Completed congressional action on bill authorizing a 2 per cent sales tax in the District of Columbia.

Passed by voice vote and sent to House bill to strengthen Armed Services Unification Act.

Adopted resolution requesting FBI investigation into shooting of Victor Reuther.

Received Wherry bill to require the President to cut Federal spending next year to balance the budget with increased taxes.

Rejected, 47 to 33, and returned to conference compromise bill amending the Commodity Credit Corporation charter.

Recessed at 6:43.

House

Met at 10 a. m.

Adopted, 184 to 152, and sent to Senate compromise bill providing a sales tax in the District of Columbia.

Passed, 193 to 27, and sent to Senate $5,617,470,000 foreign aid appropriations bill after voting to increase funds requested by President Truman.

Received final Hoover Commission report on reorganizing the Federal Government.

Adjourned at 3:37.

Jelleff's

Summer Duet: the Bolero Costume . . . in the cool fresh patterning of rayon tie print. Beneath the long-sleeved jacket—just the suggestion of cap sleeves! Copen blue, beige, or grey with white . . . $35

Today: Fashion Luncheon in the Shoreham Palladian Room . . . with informal modeling of new Jelleff fashions.

You're really not here too long,
you know,
and you may as well have the best,
So when you buy Coffee just pick
up WILKINS
and pass right over all the rest.

CHELSEA CLOCKS

BOOT CASE

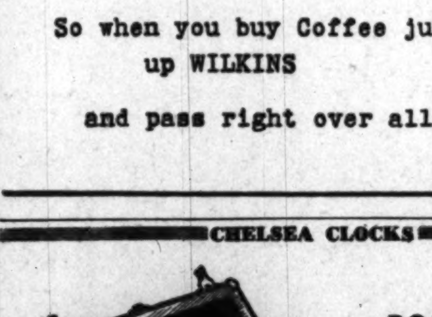

. . . a handsome case for your riding boots Topgrain cowhide with green felt lining—fitted with chrome knee plates, boot hooks, shoe horn and button hook. 105.00 plus 20% tax

1141 Conn. Ave.

Camalier & Buckley

2 Doors Above Mayflower

REpublic 0611

Registration Closes June 6
FULL SESSION, June 6 to Sept. 13
FIRST HALF, June 6 to July 23
SECOND HALF, July 25 to Sept. 13

Attend

The American University
SUMMER SESSION
Evening Classes in
International Relations and Organization

Study and training in the conditions and crucial problems of international affairs.

PITMAN B. POTTER, Ph.D., Chairman

INTRODUCTION TO WORLD POLITICS
First Half:
Monday and Thursday, 6:00 to 9:15 P. M.

FOREIGN POLICIES OF THE GREAT POWERS
Second Half:
Monday and Thursday, 6:00 to 9:15 P. M.

THE GREAT POWERS IN THE NEAREAST
First Half:
Monday and Thursday, 6:00 to 9:15 P. M.

INTERNATIONAL ORGANIZATION
First Half:
Tuesday and Friday, 6:00 to 9:15 P. M.

INTERNATIONAL ADMINISTRATION (READING COURSE) Second Half or Full Session

INTERNATIONAL LAW (READING COURSE) Second Half or Full Session

GEOGRAPHY OF UNDEVELOPED AREAS
Second Half:
Monday and Thursday, 6:00 to 9:15 P. M.

CURRENT ISSUES IN THE INTERNATIONAL TRADE POLICY OF THE UNITED STATES
First Half:
Monday and Thursday, 6:00 to 9:15 P. M.

For information concerning graduate and undergraduate degree programs, write or phone

The American University
School of Social Sciences and Public Affairs
1901 F Street N. W. METropolitan 0258

Other academic programs offered at the College of Arts and Sciences, Massachusetts and Nebraska Avenues N. W. Call WOodley 6800.

Record 94.6% Subscription On Pepco Stock

By S. Oliver Goodman

An overwhelming vote of confidence in Potomac Electric Power Co. was reflected in figures yesterday showing that stockholders had subscribed to 94.6 per cent of a new offering of 592,250 common shares, at $12.50 a share.

The remaining 31,730 shares were offered to the public at $13.25 a share by the underwriters and were snapped up immediately.

In the memory of local brokers the 94.6 per cent response of Pepco stockholders was said to be the largest subscription to any sizeable offering in utility history. When Washington Gas Light Co. made a similar offering last year on a smaller scale, about 84 per cent was subscribed which also was unusually good.

A spokesman for Pepco said last night that proceeds of the stock offering and a recent bond issue will approximate $17,100,000. Together with a five-million-dollar bank loan (made earlier this year) and accumulated reserves, this will be ample to meet the company's $25,100,000 construction needs for this year. Officials anticipate no further security financing for 1949.

GEICO MELON: Stockholders of Government Employes Insurance Co. will vote at a special meeting June 17 on a proposal to increase authorized capital stock to 150,000 shares from 125,000 shares. If ratified, the additional 25,000 shares would be paid in the form of a 20 per cent stock dividend. The proposed move is in line with company's conservative dividend policy. Surplus as of April 30 was $1,613,467. To reflect the stock dividend, $100,000 would be transferred from surplus to capital, making the latter $600,000.

WHO'S WHO TODAY: R. B. Royce, sr., has retired from the D. L. Bromwell Co. after 15 years service and plans to move to St. Petersburg, Fla. . . Harry A. Magee was elected president of the newly-organized American Fats & Oil Council, Inc., non-profit trade association with headquarters here . . . The National Industrial Conference Board has reelected A. W. Robertson as chairman and John S. Sinclair as president . . . George R. Frederick is the new president of Loft Candy Corp., succeeding the late Maurice L. Wurzel . . . Winthrop W. Aldrich has been elected to the directorate of New York Central Railroad.

Royce

SALES TREND: Sales of six Washington department stores in the first four months this year advanced 4 per cent over the similar 1948 period, the Federal Reserve Bank of Richmond reported yesterday. This contrasted with a dip of 1 per cent for the Fifth Reserve District in the same period. April sales here, reflecting the late Easter, climbed 9 per cent over the same 1948 month, while the Fifth District showed a gain of 8 per cent for the month.

ODD LOTS: Capital Transit Co. declared a quarterly dividend of 50 cents a share on capital stock, payable July 1 to stock of record June 8. A similar dividend was paid for the first quarter this year, but none was paid in the 1948 period . . . Auto output this week is estimated at 106,875 units, compared with a revised estimate of 109,815 in the previous week . . . The fire insurance business earned a small underwriting profit last year for the first time in five years, the National Board of Fire Underwriters reports . . . Bendix Home Appliances Inc. has introduced a new automatic washing machine, featuring a flexible tub and retailing for $179.95.

RAIL INCOMES: Baltimore & Ohio Railroad Co. reported net income of $4,676,392 for the first four months this year, compared with $2,916,718 in the same 1948 period . . . Southern Railway Co.'s net in the first four months totaled $2,564,991 against $5,211,759 in the like 1948 period.

BARKERS NAMED: "Floor traders" for the mock stock exchange trade to be conducted today at the annual outing of the Bond Club of Washington have been named by Edgar B. Rouse of Robert C. Jones & Co., chairman. The barkers are: Benjamin K. Fort, Colony Co.; John Hoffman, Amott, Baker & Co.; William Freeman, Laidlaw & Co.; Burdette Warden, Merrill Lynch, Pierce, Fenner & Beane; William Giddings, Robert C. Jones & Co.; Charles Hume, Thomas L. Hume & Sons, and George Colgan, Johnston, Lemon & Co. Rouse will conduct the "numbers" game as long as his voice holds out.

EARNINGS: American Smelting & Refining Co. reported net income of $8,244,045 or $2.80 a common share for the first quarter, against $7,255,080 or $2.43 a share in the 1948 period. Other earnings statements:

	1949	1948
Nine Months Ended April 30		
Addressograph	$3,138,128	$3,773,472
Per share	4.16	5.00
Diana Stores	952,834	778,717
Per share	1.10	.90
Royal Typewriter	2,956,513	3,818,636
Per share	2.57	3.37
12 Months Ended April 30		
Solar Aircraft	$1,203,287	$800,967
Per share	2.50	1.59
Truax-Traer	4,485,318	4,004,812
Per share	4.55	4.06
Four Months Ended April 30		
Del., Lackawanna	$417,566	$830,980
Per share	.25	.49
M-K-T Lines	961,000	824,000
Norf. & Western	8,863,444	8,038,543
Per share	1.52	1.32
Rock Island	4,171,005	3,013,902
Per share	2.13	1.30

Quotations on N. Y. Stock Exchange

By The Associated Press

Total sales, 700,000 shares; previous day, 880,000; week ago, 837,380; year ago, 1,832,020; two years ago, 902,390; January 1 to date, 92,700,817; year ago, 136,151,460; two years ago, 107,886,916.

Dow-Jones Stocks

New York, May 26 (UP).

	Open	High	Low	Close	Net ch.
30 Inds.	172.84	172.79	171.51	171.95	+0.11
20 Rys.	46.73	46.84	46.35	46.67	—0.09
15 Util.	35.54	35.65	35.45	35.56	+0.06
65 Stks.	62.25	62.41	61.98	62.15	+0.02

Transactions in stocks used in averages today: Industrials, 55,100; railroads, 19,000; utilities, 27,700; today 101,800.

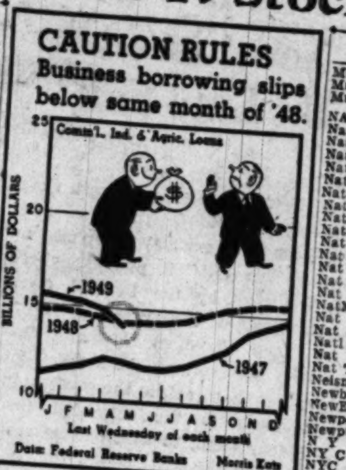

	Sales Add 00	High	Low	Close	Net Ch'ge
ABBOTT LAB	17	39	38½	39	+ ⅜
Acme Stl wi	1	21⅝	21⅝	21⅝	
Acme Stl	2	43	43	43	.....
Adams Exp	13	18⅜	18⅛	18⅛	+ ⅛
Admiral Corp	19	20	19½	19½	— ¼
Affil Gas Eq	6	7	6⅞	7	— ⅛
Air Reduction	22	23⅛	22⅝	23	+ ¼
Affil Gas pfww	1	46½	46½	46½	+ ½
Alaska Juneau	4	3⅛	3⅛	3¼	+ ⅛
Alleghany Corp	6	2½	2½	2½	.....
Alleg Lud Stl	3	20⅜	20⅛	20⅛	.....
Allen Indust	2	6⅝	6⅝	6⅝	— ¼
Al Chem&Dye	2	174	174	174	
[illegible]	[illegible]	[illegible]	[illegible]	[illegible]	[illegible]

	Sales Add 00	High	Low	Close	Net Ch'ge
Westing Air Br	12	24⅝	25	25	— ⅜
Westing Elec	23	22¼	21¾	21¾	— ½
West El pf B	1	100¼	100¼	100¼	+ ⅛
Wheel Steel	4	38⅝	38¼	38¼	— ⅜
White Motor	18	14⅛	13¾	13¾	— ¼
White Sew Mac	1	22	22	22	+ ⅜
Wilcox Oil	1	8	8	8	+ ¼
Willys-Over	7	4¾	4¾	4¾	+ ⅛
Willys-Over pf	35	14½	13¾	13¾	—1
Wilson & Co.	7	10⅛	10⅛	10⅛	— ⅛
Wilson-Jones	1	10⅝	10⅝	10⅝	— ⅛
Wisc El Pow.	5	17⅞	17¾	17¾	— ¼
Woodward Iron	1	24⅛	24⅛	24⅛	+ ⅛
Woolwth (FW)	15	47⅜	46⅞	47⅜	+ ⅜
Worthing P&M	2	14¼	14⅛	14⅛	+ ½
Wor P&M cvprpf	1	71	70½	71	+1½
Wrig (W) Jr.	2	71⅛	71	71	— ¼
YALE & TOWNE	2	19⅝	19⅝	19⅝	.....
York Corp	8	9¼	9⅛	9⅛	— ¼
York Corp pf	1	32	32	32	+ ½
Young Spg&W	2	18⅞	18⅞	18⅞	+ ½
Youngst Sh&T	15	61¾	61¼	61⅜	+ ½
Youngst Stl Dr	1	11⅛	11⅛	11⅛	+ ⅜
ZENITH RADIO	7	28½	28½	28½	+ ⅜
Zonite Prod	2	3⅜	3⅜	3⅜	.....

Commodity Index

New York, May 26.—The Associated Press weighted wholesale price index of 35 commodities today rose to 155.44. Previous day, 155.26; week ago, 155.32; month ago, 156.3; year ago, 188.39.

	1949	1948	1947	1946
High	177.37	208.14	207.94	169.72
Low	154.73	176.70	164.05	112.02

(1926 average equals 100)

Buying Fades, Stocks Close Little Changed

New York, May 26 (AP).—Morning demand for stocks fizzled out later today and the market settled into a narrow price rut.

Final prices showed a scramble of gains and losses, with most changes in small fractions.

Only 700,000 shares of stock changed hands, one of the smallest totals for the year. This compared with 880,000 yesterday and low for 1949 of 560,000 hit on February 21.

The market got off to a good, though timid, start with advances running to around a point. Buying interest soon faded, however, and gains were slowly whittled down or eliminated. Numerous shares crossed into minus territory.

Late in the day the price structure wobbled under a last-minute flurry of selling.

The Associated Press average of 60 stocks remained at 62.4. Low for the year is 61.4. The industrial group moved up a trifle while the rail and utility sections dipped.

WHAT STOCKS DID

	Thur.	Wed.
Advances	393	383
Declines	256	335
Unchanged	286	286
Total issues	935	1004

Baltimore Markets

Baltimore, May 26 (AP). (USDA)—CATTLE—Receipts, 600; 100 holdovers; total salable, 700. Run includes equivalent 10 loads slaughter steers, balance mainly cows and bulls with heifers and stock cattle relatively scarce; steers fairly well cleaned up at mostly 50 cents higher prices, with instances more than 50 cents higher; odd head lots heifers mostly steady; cows generally steady but trading slow and several interest bidding lower; bulls clearing slowly at generally weak to 50 cents lower prices; not enough stock cattle on sale to determine a trend; few loads and lots high good and choice around 1550-1300 lbs. steers, 26.00@26.50; bulk medium and good, 24.00@25.50; few common and medium, 23.00@23.35; odd head lots common and medium slaughter heifers, 19.50@22.00, few good cows to 21.25; most common and medium, 18.00@20.00; canners and cutters, 15.00@17.25; shelly canners down to 14.00 and under; choice yearling beef bulls to 25.00; good grade individuals, 23.00; good sausage bulls mainly 21.00@22.50, odd head to 22.75.

CALVES—Receipts, 250. Trading only moderately active, prices steady; good and choice vealers, 26.00@29.00; common and medium, 21.00@26.00; culls downward from 20.00.

HOGS—Receipts, 800. Major packers generaly bidding 25 cents higher, but equivalent one single deck 180-225 lbs. good and choice barrows and gilts sold 50 cents higher at 21.50 and bulk of run held 50 cents higher.

SHEEP—Receipts, 150. Scattered small lots good and choice spring lambs mostly 50 cents lower; top and bulk early receipts, 72-77 lbs. averages, 33.00; same grade shorn ewes 1.00 higher at 12.00; wooled ewes absent.

Fruits and Vegetables

APPLES—About steady. Pennsylvania, bushel baskets, Romes, U. S. No. 1, 2½-inch up, 4.50.

POTATOES—New: Market slightly weaker. 100-lb. sacks, U. S. No. 1: North Carolina, Cobblers, unwashed, 3.65@4.00. South Carolina Sebagoes, washed, 4.65@5.00; Cobblers, unwashed, 3.50@4.00; U. S. No. 1, few 2.50.

SWEET POTATOES—Slightly weaker. New Jersey, bushel hampers, U. S. No. 1, Golden, 3.50@4.00, few higher; Jerseys, 3.25@3.50, few higher; ½ bushel baskets, Goldens, 2.00; Jerseys, 1.75@1.90.

Poultry and Eggs

POULTRY—Weak fowl, about steady others. Trading slow. Receipts liberal. Fryers, 3-3½ lbs., 28@30. Broilers (Leghorns), 2-2¼ lbs., few heavier, 22@23, few higher. Fowl: Colored, 35@38; lightweights (Leghorns), supplies insufficient to quote.

EGGS—About steady. Receipts moderate. Demand moderate. A, large, 55@56; A, mediums, 49@53; B, large, 50@52; current receipts, ungraded, 44@46.

Receipts: Butter, 71,473 lbs.; eggs, 1116 cases.

Dividend Actions

New York, May 26 (AP).—Dividends declared:

	Rate.	Period.	Stk. of record.	Payable.
Increased				
Vulcan Detin	.40c	..	6-10	6-20
Kans Gas & El	.50c	Q	6-10	6-30
Reduced				
Gt Lakes Pap Ltd	.25c	..	6-10	6-30
Nopco Chem	.25c	..	6-20	6-30
Phil&Rdg C&Ir	.50c	..	6-15	7- 1
Extra				
Allied Mills	.25c	..	6- 7	6-17
Abbott Lab new	.05c	..	6- 8	7- 1
Taylor Instrument	.25c	..	6-15	7- 1
Regular				
Anaconda Cop	.75c	..	6- 7	6-29
Carriers & Gen	.05c	Q	6-15	7- 1
Chem Bk&Tr N Y	.45c	Q	6-15	7- 1
F I T Financial	.75c	Q	6-10	7- 1
Coml Credit	.90c	Q	6- 9	6-30
Gen Instrument	.15c	Q	6-16	7- 2
Allied Mills	.50c	Q	6- 7	6-17
Brown & Sharp Mfg	.30c	Q	5-28	6-10
Elliott Co	.25c	Q	6-13	6-30
Royal Typewriter	.50c	Q	7- 5	7-15
Stokely-Van Camp	.25c	Q	6-21	7- 1
Vulcan Detin	.40c	..	9- 9	9-20
Am Home Prod	.10c	M	6-14	7- 1
Am Locomotive	.35c	Q	6- 9	7- 1
Babcock & Wil	$1.00	Q	6-10	7- 1
Emerson El Mfg	.25c	Q	6-15	6-30
Gen Ry Signal	.25c	..	6-10	7- 1
Inspirat Con Cop	.50c	..	6- 6	6-22
Kelsey H Wh A&B	.37½c	Q	6-15	7- 1
Interstate Uow	.15c	Q	6-10	6-20
Irving Trust	.20c	Q	6- 6	7- 1
Mathieson Chem	.50c	..	6- 6	6-30
Nat Sugar Ref	.50c	Q	6-15	7- 1
Ohio Edison	.50c	Q	6-10	6-30
Reliance El & Eng	.50c	..	7-20	7-30
Ruud Mfg	.25c	Q	6- 1	6-13
Seaboard Finan	.45c	Q	6-23	7-10
Seeger Refrig	.25c	..	6-10	6-27
Union Invest	.10c	..	6-17	7- 1
Yale & Towne	.25c	..	6-10	7- 1
Philco Corp	.50c	Q	6- 6	6-14
Taylor Instrument	.25c	Q	6-15	7- 1
Union Pac RR	$1.25	Q	6- 6	7- 1
Wagner Elec	.75c	Q	6- 3	6-20
Initial				
Abbott Lab new	.40c	Q	6- 8	7- 1
Interim				
Cluett Peabody	.50c	..	6-10	6-25
Increased				
Am Republics	.50c	..	6- 8	6-22
Los Ang Bilt Hotel	.60c	..	6- 3	6-21

N. Y. Bonds

By The Associated Press

Total sales, $2,991,000; previous day, $2,910,000; week ago, $2,757,000; year ago, $5,982,000.

Dow-Jones Bonds

New York, May 26 (UP).

	Close	Net ch.
40 Bonds	98.38	—0.05
10 First rails	102.49	+0.04
10 Second rails	85.48	—0.22
10 Utilities	103.75	—0.01
10 Industrials	101.78	+0.23

Sales in thousands	High	Low	Close
WORLD BANK BONDS	(Dollars and 32ds)		
1 Int Bnk R&D 3 '72	100.27	100.27	100.27
New York City Bonds			
[illegible]	[illegible]	[illegible]	[illegible]
CORPORATION BONDS			
[illegible]	[illegible]	[illegible]	[illegible]
10 Pub SEG 3 '63	102½	102½	102½
7 Rut 1st 4½ '41	103	103	103
13 St LS F 4½ 2022	8½	8½	8½
5 StLSW rf 5 '90	51⅛	51⅛	51⅛
12 SeaAL inc 4½ 2016	102⅝	102⅝	102⅝
8 Sea A L 4 '96	62¾	62	62
7 SBT&T 3 '79	102	102	102
20 So Pac 4½ '69	102⅛	102⅛	102⅛
13 So Pac 4½ Or '77	85⅞	85⅞	85⅞
6 So PSFT 3⅝ '75	95	94½	94½
6 Sou Ry g 4 '56	100¼	100¼	100¼
6 Sw Bell 2¾ '85	89⅛	89⅛	89⅛
9 T&P 3⅞ '85	96¾	96½	96½
52 Th Ave 5 '60	98½	98⅜	98⅜
10 Va E & P 2¾ '75	25	24	24
69 W Md 4 '52	100⅛	100⅛	100⅛
27 West Un 5 '60	100	99⅞	100
67 West Un 4½ '50	73	68⅝	68⅝
45 West El cv 2.65 '73	97⅛	97	97⅛
13 Wis Cen 4 '49	100⅛	100⅛	100⅛
8 Wis C 4 SD '36	77	76¾	77
	45⅛	45⅜	45⅜

Midwest Mart Merger Assured

Chicago, May 26 (AP).—Homer Hargraven chairman of the Chicago Stock Exchange, announced today the proposed merger of Midwestern stock exchanges "will go through."

"The vote has been overwhelming in favor in Cleveland, St. Louis, and Chicago," Hargrave said. "Minneapolis and Cincinnati have not taken a vote yet, but we required only two exchanges favoring outside of Chicago to go ahead with the proposed plan."

The vote in Chicago was 272 for, five opposed, and 23 not reported. In Cleveland 33 were in favor, 11 opposed, and in St. Louis 28 for and six against, Hargrave reported.

The merger proposal first was advanced last August. In the plan headquarters for the merged exchange will be in Chicago with other cities joined by two-way wire facilities. Purpose of the merger was announced as broadening and expanding stock brokerage business in the Middle West, with particular emphasis placed on stocks of Midwestern corporations.

Week's Store Sales Show 5 Pct. Drop

Department store sales during the week ended May 21 dropped 5 per cent under the corresponding week of last year, the Federal Reserve Board reported yesterday.

The Boston Federal Reserve district registered the only increase, 3 per cent.

Percentages of decline in other districts were recorded as: New York, 10; Philadelphia, 4; Cleveland, 2; Atlanta, 3; Chicago, 6; St. Louis, 5; Kansas City, 8; Dallas, 10, and San Francisco, 5.

Sales in the Richmond district were unchanged from a year ago.

New Heads Elected For Va. Timber Firm

New York, May 26 (AP).—Patrick B. McGinnis of New York, chairman of the board of the Norfolk Southern Railway, has been elected president and chairman of the board of the Roper Realization Co., Inc., of Norfolk, Va.

His election follows a proxy fight culminating at the annual meeting last week in which the old management was ousted by a vote of approximately 57,000 to 53,000.

He replaces Carrol M. Shanks, president of the Prudential Insurance Co. of Newark, N. J., as chairman, and Harold Palmer of Roper, N. C., as president.

Roper Realization is owner of the Roper Lumber Co. which controls some 400,000 acres of pulp and timber land in Virginia and North Carolina.

Be Friendlier To Customers, Banks Urged

Special training programs for bank employes were advocated yesterday to establish warmer and friendlier contacts with the public.

Neal

Bank employes should be taught how to deal with customers and how to work with civic groups, W. H. Neal told 450 delegates to the 14th Eastern regional conference of the National Association of Bank Auditors and Comptrollers. The sessions at the Mayflower will continue today and through Saturday.

Neal, senior vice president of the Wachovia Bank & Trust Co. in Winston-Salem, N. C., said also that advertising is valuable in public relations but emphasized that it should be a continuous program and not spasmodic.

Norman T. Shepherd, comptroller of a Haverhill, Mass., bank, cautioned against too much specializing in the banking field. Officers should help out in various departments and not confine their efforts to one specialty, he said.

A panel discussion on "Direct Verification" occupied much of the afternoon session. Among speakers today will be Warren R. Forster, vice president of the Hamilton National Bank, who will discuss management of bank assets.

Corporate Net Income in '48 Sets New Peak

American corporations marked up record peacetime profits in 1948 of eight billion dollars after taxes.

The figure along with a breakdown of other corporate business activity was released last night by the Securities and Exchange Commission. Based on reports submitted to the agency by 1322 companies, the survey showed:

1. Corporation net income was eight billion dollars after taxes—a 21.1 per cent increase over the $6,600,000,000 in corporate profits reported for 1947.

2. Net sales were $111,100,000,000, 15.6 per cent above the $96,100,000,000 net sales the previous year.

3. Total assets for the various companies mounted nine million dollars to a peak of $76,300,000,000. This was 13.1 per cent more than the $67,400,000,000 in assets during 1947.

The SEC figures showed almost universal boom conditions in all types of industry—manufacturing, retailing, and service trades. It reported gains in working capital, surpluses, inventories, and buildings and equipment in addition to the skyrocketing income and sales figures.

The income, sales, and other financial figures are filed with the Government, SEC explained, by all corporations whose securities are registered with the commission and who operate under certain Federal regulations governing disclosure of financial status.

News Cameramen From Here Bound For Convention

Six Washington press photographers and newsreel cameramen will attend the fourth annual convention of the National Press Photographers Association June 2-4 at Atlantic City.

The Washington delegates will be Ollie Atkins of the Saturday Evening Post, a regional vice president; Charles J. Mack and Andrew Willoner of MGM-News of the Day, William Chaplis of the Associated Press, Arthur E. Scott of International News Pictures and Andrew J. May of Harris & Ewing.

Committee reports are expected on technical developments designed to facilitate picture-making and improve news coverage.

Fitch Co. Is Sold

Des Moines, May 26 (AP). — The F. W. Fitch Co. of Des Moines, manufacturer of tonics and cosmetics, has been purchased by the Grove Laboratories of St. Louis, it was announced here today.

Lead Price Again Cut

New York, May 26 (AP).—A leading custom smelter today trimmed the price of lead 1 cent a pound to 12 cents, New York basis. A similar reduction was announced Monday. The new price is 9½ cents below the record high lead price first cut last March 8.

Naval Stores

Savannah, Ga., May 26 (AP).—TURPENTINE [illegible] ROSIN—[illegible]

Special Offer

48-inch Oak tables, one and a quarter Oak top, center drawer with detachable legs, practically new. Normal price $35.

100 for sale, immediate delivery

$15 each

ME. 2043

Manhattan OFFICE EQUIPMENT CO.

WE BUY, SELL AND RENT

639 New York Ave. N.W.

MORTGAGE LOANS

MONEY TO BUY OR REFINANCE

Our direct-reduction home loan plan will help you buy a home, or refinance an old mortgage. Monthly payments take care of principal, interest, taxes and insurance. Why not drop in and consult with our home-financing specialists? No obligation!

NORTHWESTERN Federal SAVINGS & LOAN ASSN.

1337 G St., N.W.

RE. 5262

Branch: Takoma Park

SAVINGS INVITED

Why twice?

Once Will Suffice

Thousands of cost-conscious executives and professional men have realized that writing dictation in a note book and then writing it again on the typewriter is a sheer waste of time and money.

By gaining all the time your secretary now devotes to "taking dictation" . . . instead of spending a third of her time at your desk, notebook in hand, she would save hours in which to give you constructive, far more valuable assistance . . . junior executive assistance . . . if you would only make it possible. And you can make it possible . . . quickly, easily, and economically . . . by adopting Audograph Soundwriting, the wonderful new means of gaining, for both of you, extra time in which to really get things done.

And in addition, the Gray Audograph will record your important telephone conversations, meetings, conferences, and inventories on unbreakable, easy-to-file, mailable plastic discs that cost only a few pennies — yet record for over 60 minutes! The smallest, lightest and the most rugged of all dictation instruments, you can easily take it home or on trains, planes, and in your car . . . it will work for

THE AUDOGRAPH CO.

802 McLachlen Bldg.

DI. 7747 DI. 5757

Washington 1, D. C.

COLUMBIA GAS SYSTEM, INC.

PROSPECTUS DESCRIBING RIGHTS FURNISHED UPON REQUEST

ORDERS TO BUY OR SELL RIGHTS EXECUTED

WE WILL BE PLEASED TO ASSIST IN EXERCISING YOUR RIGHTS IF YOU WILL CALL AT OUR OFFICE

FERRIS & COMPANY

MEMBERS NEW YORK & WASHINGTON STOCK EXCHANGES

MAIN OFFICE 523 Washington Bldg. ST. 5924

BRANCH OFFICE 7006 Wisconsin Ave. OL. 4172 WH. 0285

To stockholders of the

COLUMBIA GAS SYSTEM, INC.

Stockholders of Record May 24, 1949, have purchase warrants for Common Stock at $10

These Rights are valuable and should be exercised or sold before their expiration date, 3 P.M., Eastern Daylight Saving Time, June 14, 1949.

Write or Phone for Information or Assistance. There Is No Obligation

Prospectus on Request

BACHE & CO.

MEMBERS NEW YORK STOCK EXCHANGE AND OTHER LEADING STOCK AND COMMODITY EXCHANGES

HOTEL WASHINGTON, Washington 4

Telephone: MEtropolitan 3635

L. B. BRUBAKER, Manager

Business Outlook

Shotguns Pay Somber Tribute To Reuthers' Rise to Power

By J. A. Livingston

ONCE you've heard Walter Reuther make a speech you can understand why a year ago he was shot by a mysterious assailant. And likewise you realize why Victor Reuther, his brother, was shot the other day.

The Reuther brothers have brains and drive; they've won power in a great union. But in getting where they are they've made enemies.

Livington

To become president of the unruly and turbulent United Automobile Workers, Walter has fought off the competition of many men. He has licked the Communists within the UAW. He is trying to clear them out of the entire CIO.

When Reuther fights, no names or holds are barred. He tells off everybody. I remember a speech he made at the National Press Club in Washington in December, 1947. The audience comprised Washington newspapermen—guys who had been around. He captivated them with a combination of boyishness, frankness, wit, bravado, logic, irony, demagoguery, and evangelism.

He charged the big corporations with putting profits before conscience. They were reducing production in order to keep prices and profits up. "This is an economic Pearl Harbor," he declared. "Wall Street and Pittsburgh are repeating past mistakes—business as usual is their slogan."

HENRY WALLACE had just entered the political campaign. Asked about him, Reuther said: "I think Henry is a lost soul. Communists—people who are not sympathetic with American democracy—are influencing him. Communists perform the most complete valet service in the world. They write your speeches, they do your thinking for you, they provide you with applause and they inflate your ego. I am afraid that's the trouble with Henry Wallace." That made Reuther many friends. But also enemies.

Sarcasm—deep and cutting—seems to be a trait of the Reuthers. They use it unsparingly on management. The monthly magazine, Ammunition, published by the UAW and edited by Victor Ruether, illustrates the point. The cover of the May issue shows a bull on a pedestal. A nurse and more than a dozen doctors are climbing a steep series of steps to examine the bull. A derrick is hauling an X-ray machine into place.

INSIDE the magazine is an article from the Detroit Free Press. "Neshaminy Golden Boy," a prize 9-year-old bull bought by Charles E. Wilson, president of General Motors, for $16,300, was suffering from dislocated vertebrae. A special X-ray machine was brought from Milwaukee. A doctor came from Colorado State College. A cable had to be laid from Detroit to carry the required voltage for the X-ray. This gave Ammunition ammunition, thus:

Let no one carp at the kindness
Of the captains of our land,
Though stern when guiding great affairs
They oft display a tender hand.
Oh, praise the mercy of the mighty,
The tycoons' tender goal,
No cost or effort did they spare
To make the sick bull whole.

Undoubtedly that would make a big splash with the workers. To make that splash, Ammunition ignored the fact that Wilson and his son, Edward—as farmers—had a large investment in the bull and wanted to perpetuate a valuable strain for breeding purposes. (Incidentally, the bull died, and animal husbandary lost an asset.)

THE REUTHERS fight hard and capitalize on events—like the bull, or for that matter, on their own misfortunes. Of Victor's shooting, Walter declared:

"I believe the same people who paid to have me shot, paid to have my brother, Victor, shot. They are people who are opposed to decent, clean American trade unionism. They could be diehard elements among employers, or Communists or Fascist agents."

Notice Walter's use of the word "pay," despite the complete absence of evidence of who shot him. All that's known of that crime is that whoever did it or knows about it has been able to resist rewards of more than $100,000. Which suggests that it was done by a lone hand or a highly regimented group.

The inclusion of employers as possible assassins is ridiculous. The cost of detection would be too great. And getting rid of the Reuthers would not be getting rid of unions or union leaders. Their successors might be more difficult to deal with.

The shootings are a ghoulish tribute to the power, courage, and forthrightness of the Reuthers. Nobody wants to kill off nobodies. The Reuthers aren't nobodies. They're men who by their natures are destined to go places. And in getting where they've got, they've made enemies, personal and political.

N. Y. Curb Prices

By The Associated Press

Total sales, 160,000 shares; year ago, 385,695 shares.

	Sales Add 00	High	Low	Close	Net Ch'ge
Alum Co Am	4	47⅝	47	47½	+1
Am Gas & El	8	42⅝	42¼	42⅜	— ¼
Am Light & T	12	24⅛	23⅞	24	— ⅛
Am Maracaibo	14	3⅝	3⅝	3⅝	....
Am Republics	13	23¼	22½	23	+ ⅝
Ashland O & R	9	16⅝	16½	16½	....
Atlas Ply	3	13½	13½	13½	— ⅛
Blue Ridge	2	3⅛	3	3⅛	+ ⅛
Brown-F Dist	4	9⅜	9	9⅜	+ ¼
Carr Con Bisc	48	3⅛	2⅞	2⅞	+ ⅛
Cessna Airc	2	3⅛	3	3⅛	+ ⅛
Cities Service	24	46⅛	45⅝	45⅝	— ⅛
Claude Neon	3	1⅝	1⅝	1⅝	....
Cons Gas Ut	8	11⅛	11	11	— ⅛
Creole Pet	4	31⅜	31¼	31¼	— ⅛
Derby Oil	14	12⅜	12	12	— ½
Domest Credit	35	3¼	3¼	3¼	....
East Gas & F	3	3¼	3¼	3¼	+ ⅛
El Bond & Sh	42	14⅜	14¼	14⅜	....
Equity Corp	2	1½	1⅜	1⅜	— ⅛
Fairchild Cam	2	13	12¾	13	+ ½
Fairchild E&A	17	4½	4⅜	4⅜	— ⅛
Pansteel Met	4	11¼	11¼	11¼	....
Gen Build S	6	2⅛	2⅛	2⅛	....
Glen Ald Coal	3	17½	17⅜	17½	+ ⅛
Gray Mfg	8	10¾	10½	10½	— ¼
Holl C Gold	3	8⅞	8¾	8⅞	+ ¼
Int Petrol	18	7	6⅝	7	+ ⅜
Int Util	4	14	14	14	+ ⅛
Kaiser-Fras	33	5⅛	5	5⅛	+ ⅛
Kirby Pet	4	10½	10⅜	10½	+ ⅜
Lake Shore M	2	11⅞	11⅞	11⅞	+ ⅛
Le Tourneau	14	13¼	12⅞	13	+ ⅛
Lone Star Gas	6	22⅛	22	22	+ ¼
McCord Corp	2	13⅛	13⅛	13⅛	— ⅛
Mid West Corp	8	2	1⅞	1⅞	....
Mount Prod	5	11⅝	11½	11⅝	+ ⅛
Nat Bellas Hess	11	2⅛	2⅛	2⅛	— ⅛
Nat Fuel G	5	8⅝	8⅝	8⅝	....
Nat Un Rad	7	2⅝	2½	2½	— ⅛
Niag Hud Pow	38	10⅜	10¼	10¼	....
Niles-Bem-P	5	8⅞	8⅝	8⅝	— ⅜
Northrop Airc	2	6⅝	6⅝	6⅝	— ⅛
Pancoast Oil	22	2⅝	2½	2½	....
Pennroad	19	7⅞	7⅞	7⅞	+ ⅛
Pitts Metallu	2	16½	16⅛	16⅛	— ⅜
Raytheon Mfg	7	5⅛	5⅛	5⅛	— ⅛
Ryan Cons Pet	1	4⅞	4⅞	4⅞	— ⅛
St Lawr Corp	4	4⅝	4½	4½	— ¼
Schulte (DA)	6	1⅜	1¼	1¼	....
Selected Indus	11	2⅞	2¾	2⅞	+ ¼
Solar Airc	4	10¾	10¼	10¾	+ ⅛
Solar Mfg	9	⅞	⅝	⅝	....
Technicolor	5	14¼	14	14¼	+ ¼
Tri-Cont war	19	2¾	2½	2½	— ⅛
Unit Gas	126	16⅝	16⅜	16⅝	+ ⅛
Unit L & Rys	121	30	29⅝	30	+ ½
Unit Shoe M	8	45¾	44⅝	44⅝	+ ⅛

Chicago Grain

Chicago, May 26 (AP).—Rains in the Canadian wheat belt sent the bread cereal down for losses of more than a cent on the Board of Trade today. Wheat was not alone in its loss. Everything else also slumped, with soybeans dropping more than 3 cents.

The market backed and filled in a quiet trade most of the day. But in the last half hour, following news of the Canadian rains, selling pressure increased. It found the market with little support and prices backed down quickly, closing near or at the day's lows.

Wheat ended ⅛@1⅛ lower, corn was ⅛@1 cent lower, oats were 1@1⅜ lower, rye was 1¼ lower, soybeans were 2¾@3¼ lower and lard was 3@5 cents a hundred pounds lower.

Range follows:

	Open.	High.	Low.	Close.
Wheat—				
July	1.96¾	1.96⅞	1.95¼	1.95⅜-¼
Sept.	1.96½	1.96¾	1.95¼	1.95¼
Dec.	1.97¾	1.98½	1.96⅝	1.96⅞-97
Mar.	1.95	1.95⅝	1.94¾	1.94¾
Corn—				
July	1.32⅛	1.32⅛	1.31¼	1.31¼
Sept.	1.25⅝	1.26	1.25¼	1.25⅜
Dec.	1.16	1.16⅛	1.15⅝	1.15⅞-16
Oats—				
July	60¾	60⅞	59⅛	59½-⅜
Sept.	60	60	59	59⅛
Dec.	61½	61½	60⅝	60⅝
Rye—				
July	1.39¼	1.40	1.37½	1.38⅛
Sept.	1.41¼	1.41⅜	1.40	1.40
Soybeans—				
July	2.23½	2.23¾	2.20¾	2.21
Nov.	2.06½	2.05½	2.04	2.04-04¼
Dec.	2.05½	2.06½	2.03¾	2.03¾
Lard—				
July	11.50	11.57	11.42	11.42
Sept.	11.65	11.68	11.50	11.52
Oct.	11.60	11.70	11.57	11.57
Nov.	11.57	11.70	11.57	11.57
Dec.	11.60	11.60	11.60	11.60

Cash Grain

Chicago, May 26 (AP).—WHEAT—No. 2 red tough, 2.33.

CORN—No. 2 yellow, 1.37½@1.38¼; No. 3, 1.37; No. 4, 1.27; No. 5, 1.25; sample grade, 1.10.

OATS—No. 1 heavy mixed, 68¾@69¼; No. 1 heavy white, 71; No. 2 heavy white, 70¾@71¾; No. 1 heavy special red, 69½.

BARLEY, nominal; malting, 1.06@1.38.

FEED—85@1.08. Soybeans, No. 3 yellow, 2.32½ track Chicago.

New York Cotton

New York, May 26 (AP).—Cotton futures experienced quiet trading today, closing 20 cents a bale higher to 5 cents lower.

	Open	High	Low	Last	
July	32.25	32.34	32.24	32.29	+2
October	28.82	28.91	28.82	28.87	..
December	28.62	28.72	28.82	28.67	—1
March	28.51	28.62	28.51	28.56*	+1
May	28.34	28.44	28.33	28.38*	+1
July	27.55	27.60	27.55	27.60*	+4

Middling spot, 33.39*, up 7.
*Nominal.

D. C. Securities

Yesterday's quotations on Washington Stock Exchange:

Wash Gas com., 100 at 23¾.
Capital Transit Co., 30 at 17¾.
Wash. Gas com., 30 at 23¾, 60 at 23¾, 100 at 23¾.
Wash. Gas 4.25 pf., 50 at 99½.
Am. Tel. & Tel., 10 at 140¾.
Garfinckel 4½ pf., 15 at 17¾, 5 at 17¾.
Hecht com., 50 at 22⅞, 50 at 22⅞.
Pot Elec Pwr com., 60 at 13⅜, 200 at 13⅜.

	Bid.	Asked.
Public Utility Bonds		
Am T&T conv deb 2¾s, 1957	103	103¾
Am T & T con deb. 2¾s, '61	101½	102
Am T & T com deb 3⅛s, '59	106¼	107
Cap Transit 1st ref 4s, 1964	96	98
Georgetown Gas 1st 5s, 1961	114	.....
Pot Elec Pwr 3¼s, 1966	105½	.....
Pot Elec Pwr 3¼s, 1977	105	.....
ot Elec wr 3s, 1983	102	.....
ot Elec wr 2⅞s, 1984	101	102
Washington Gas 5s, 1960	120	125
Miscellaneous Bonds		
Ter R & W Cp 1st 4s, 1968	102	.....
Public Utility Stocks		
Am T & T (9) xr	140½	141¼
Am T & T rts	1⅛	1⅛
Capital Transit (a) (.50)	17⅝	18½
Pot Elec Pwr com (.90)	13¼	13½
Pot El Pwr 3.60 pf A (1.80)	45½	47½
ot El wr 3.60 pf B (1.80)	45½	47½
*Va El & Pwr com (u) (1.20)	16⅞	17¼
Wash Gas Lt com (1.50)	23¾	.....
Wash Gas Lt cum pf (4.25)	98½	100
Wash G Lt cum con pf (4.50)	103	105
National Bank Stocks		
Capital (1)	37	.....
Liberty (8)	315	.....
†Lincoln (5)	330	.....
†Riggs (12)	325	335
Washington (6)	200	.....
Trust Company Stocks		
†Amer Sec & Tr new (1)	27	28
†Nat Sav Trust (8)	430	.....
Pr Georges B & Tr (1.20)	30	.....
†Union Trust Co (1)	35	37
Wash Loan & Tr (12)	330	.....
Savings Bank Stocks		
†Bank of Bethesda (1.80)	30	.....
†Com & Savings (10)	345	.....
Fire Insurance Stocks		
†American (6)	155	.....
Firemen's (1.40)	32	.....
National nUion (.75)	16	.....
Title Insurance Stocks		
†Columbia (.30)	12½	.....
†Real Estate (6)	180	.....
Miscellaneous Stocks		
Carpel Corp (1)	20	25
Garfinckel com (1.50)	15	17
Garfinc 5½ cu cv pf (1.375)	21	23
Garfinc 4½ cu cv pf (1.125)	17½	18¼
Hecht Co (1.60)	22	.....
Hecht 3¾s cu mpf (3.75)	90	.....
*Lanston Monotype (2)	19	22½
Mergenthaler lino (a) (.75)	47	49
Nat Mtge & Inv pf (p) (.60)	7¼	7¾
Peoples Drug (2)	35½	.....
†Security Storage (5)	120	130
Ter Ref & Wh Corp (3)	50	55
Wdwd & Lothrop com (2)	32	33
Wdwd & Lothrop pf new (5)	103	.....

*Ex dividend. †Plus extra or extras. (a) Paid so far this year. (b) Books closed. (p) Paid in 1948. (u) Unlisted. (xr) Ex rights. (wi) When issued.

Chicago Livestock

Chicago, May 26 (AP) (USDA).—SALABLE HOGS—Receipts, 7000; active; 25 to 50 cents higher on all weights butchers; sows steady to 25 cents higher; closed steady; top 20.85 for short load; practical top 20.75 for several loads choice 180 to 220 lbs.; bulk good and choice 170 to 270 lbs., 20.25@20.75; 280 to 300 lbs., 19.75@20.25; several loads and lots 325 to 375 lbs., 18.75@19.50; few butchers weighing up to 435 lbs., down to 17.75; good and choice sows under 400 lbs., 17.00@17.75; few 18.00; 425 to 500 lbs., 16.00@16.75; heavier weights down to around 15.00; good clearance.

SALABLE CATTLE—Receipts, 4000; salable calves, 500; active; slaughter cattle fully steady to 25 cents higher; general market strong at week's full advance; vealers 50 cents higher; top 28.00 for load 1157-lb. steers; few loads low to average-choice steers weighing up to 1427 lbs., 27.00@27.75; bulk low-good to low-choice steers, yearlings, and heifers, 25.25@26.75; few medium steers 24.00@25.00; few good beef cows 21.00@22.00; common and medium cows 18.25@20.50; canners and cutters 14.00@18.00; medium and good sausage bulls 21.50@23.25; common to choice vealers 23.00@29.00; top 29.00.

SALABLE SHEEP—Receipts, 1000; spring lambs scarce, strong at 32.00@34.00; old-crop shorn lambs steady to 25 cents lower; mainly 27.00@29.75; load choice 98-lbs. at outside price; slaughter ewes 12.50 down, steady with Wednesday's 50-cent decline.

Maryland Tobacco

Prices by grades remained about steady for tobacco auctioned on the southern Maryland markets yesterday.

The United States Department of Agriculture and the Maryland State Department of Markets reported that bidding was slightly weaker on some lower quality grades of heavy crop and tips. The volume of offerings continued heavy.

Deliveries to the cooperative under the Government loan program were estimated at 5 to 15 per cent by markets.

Net auction sales Wednesday amounted to 775,424 pounds at an average of $53.33 per hundred pounds. Season's sales reached 10,406,027 pounds at an average of $52.34.

Average auction bid prices per hundred bids on representative United States grades included:

Heavy crop—Good cherry red, $66; fair cherry red, $59; fair greenish, $44; fair red, $39.

Tips—Fair cherry red, $46; fair red, $30; fair green, $16.

Thin crop—Fine cherry red, $69; good cherry red, $68; fair cherry red, $66; fair red, $62; low red, $51.

Seconds—Good cherry red, $63; fair cherry red, $52; fair red, $42.

OZARK IKE

Flood-Control Action Voted In Florida

Tallahassee, Fla., May 26 (Special).—The Florida Senate today completed legislative action on measures assuring the State's cooperation with the Federal Government on vital flood-control projects.

The Florida House approved the five bills Tuesday of this week.

The measures set up flood-control districts in cooperation with legislation authorized by Congress last year. Involved are projects affecting some 15,000 square miles.

In Washington Sen. Spessard L. Holland expressed satisfaction at the completion of action by the State Legislature. An appropriation measure now is pending in Congress to carry on the work.

G-2 Bus Route Changes Sunday

The Capital Transit Co. was authorized to reroute the P st. bus line, G-2, beginning Sunday, to extend its operation from 4th and V streets to 4th and W streets before entering a loop.

The District Public Utilities Commission said the route from 4th and W will be west on W st., north on 6th, east on Bryant st. and south on 4th.

On the Town

Leonard John Mitchell, co-owner of Olmsted Restaurant, is more than a little perplexed these days over the curious attitude of Charley Semler, a waiter there since 1941.

Semler

If ever a man had a right to retire and enjoy the fruits of life, that man is 69-year-old Semler, his boss was saying the other night. Semler takes the opposite view, however.

In one way, this is fine with Mitchell. He says the waiter is one of the best.

What is confusing the restaurateur is that his employe doesn't need the job. For a year now, he says, Semler has been hauling in a cool $1000 each month in addition to his waiter's take.

What is it, this department asked, that one can do at 69 to increase one's income by some $12,000 a year?

The answer, said the restaurant operator, is that Semler didn't do it when he was 69. He did it in the late twenties.

He put up $500 for a parcel of land in Texas—oil land. Oil came in last year, reported Mitchell.

And with it, he added, came his question. "Why," he queried Semler, "don't you retire? Why work?"

To which the waiter, an old friend, replied with dignity: "I have to do something to keep me busy."

Marjory Hendricks, owner of Normandy Farm and Water Gate Inn, is one of the thousands of restaurant operators from over the Nation who are attending the National Restaurant Convention at Atlantic City. Restaurant Consultant Flora Orr is accompanying her.

They left behind them, possibly by design, a new and potent concoction now being served up at Water Gate Inn. Called "Moscow Mule," it's made of ginger beer and vodka. They serve it in chilled copper mugs.

Grandma Moses was a visitor to the inn a few days back, incidentally. Whether she sampled the "Moscow Mule" couldn't be learned. She did enjoy Mennonite chicken baked in sour cream, however.

NOTES ANENT NITELIFE . . . Into the Casino Royal—Lyn Allyson, with some "glamorous acrobatics"; Pat Valley of the marionettes and guitar; and The Freddys, novelty Indian dancers . . .

ROBERT P. JORDAN.

For distinguished reporting hear Edward R. Murrow at 7:45 p. m. on WTOP.

Freddy Castro and his orchestra featuring Jerry Schorn Vocalist
Thur. Fri. and Sat. only
PALL MALL ROOM
NO COVER
HOTEL RALEIGH
Pennsylvania Avenue at 12th Street

Rodney Davis
Master of the Keyboards
Radio & Recording Star
In the newly decorated
Sheraton Lounge
Service with Charm
MUSIC FROM 5 P.M.
No Cover • No Minimum • No Tax
SHERATON HOTEL
15th & L STREETS N.W.

RIVER BEND
On the Mt. Vernon Memorial Highway
DANCING
Every Wed., Fri., and Sat. Nites
George Stein and his Orchestra
(Music in the STEINWAY)
DINNERS
6:00 P.M. to 10:00 P.M.
Legal Beverages Served
Alex. 3133
Club available for private parties Sunday, Monday, Tuesday and Thursday

"Most Popular Place in Town"
Large Variety of Popular Drinks
45c
8 A. M. to 7 P. M.
GILBEY'S 10-YEAR Old Scotch
Bonded Bourbon
Bonded Baltimore
Pure Rye, 8 yrs. old
THE HI-HAT
COCKTAIL LOUNGE
Music 'Til 1:00 A. M.
No Tax—Cover—Minimum
Finest Drinks—Tastiest Food in Town — In the Beautiful Ambassador Room
Luncheon, 75c
Special Dinner, $1.25
The Ambassador HOTEL 14th at K
WASHINGTON'S NEWEST 800 ROOM DOWNTOWN HOTEL
COMPLETELY AIR CONDITIONED
Ample Parking for Our Guests
Swimming Pool and Health Club

Rainbow Room
DANCING
Every Night Except Sunday
PAUL KAIN
And His Orchestra
Washington's Most Popular Maestro
No Cover or Minimum at Any Time
HOTEL HAMILTON
14th & K Sts. N.W. • Dl. 2580
Air Conditioned

The Lotus Presents 'Larry' LEUNG
Held Over by Popular Demand
★ The Graysons
★ Robinson and Martin
★ Buddy Shaner, M.C.
Dancing Jack CORRY
6:45 p. m. to 1:15 a. m.
NO COVER CHARGE
3 Shows Nightly, 7:15, 10-12:15 a.m.
Lunch 70c
Dinner $1.50
(Sat.-Sun. $1.65)
Air-Conditioned
LOTUS
Restaurant of Distinction
14th & NEW YORK AVE. N.W.

Hear the man who makes the piano sing
at Cafe Caprice
GEORGE RYALL
you must hear his "boogie woogie." Great fun!
NIGHTLY 5 to 7 • 10 to 1
Enjoy Luncheon, Cocktail Hour, Dinner and Nightcap time from a Cuisine and Bar of repute.
NO TAX • NO COVER • NO MINIMUM
Roger Smith HOTEL
PENN. AVE. AT 18th STREET

Make the Neptune Room your eating meeting place
BILL THOMPSON TRIO
Melloband Melodies
and
RITA ANNE ARTISTE
Miniature Concerts
Concerts for Cocktails
3 to 6 P.M.
8 P.M. to Closing
No Tax—No Cover
No Minimum
Open Sundays
Air Conditioned
NEPTUNE ROOM
Earle RESTAURANT 13th and E Sts. N.W.

TWO BIG STAR ORCHESTRAS THIS WEEK AT THE BALLROOM
FREE ADMISSION
GLEN ECHO AMUSEMENT PARK
MONDAY MAY 23 THROUGH FRIDAY MAY 27
SKITCH HENDERSON
AND FOR SAT. NIGHT ONLY
VICTOR LOMBARDO
DIRECT FROM THE N. Y. CAPITAL THEATRE
ONLY $1.50 EACH PERSON
INCLUDES TAX FOR THESE TWO FAMOUS & POPULAR NAME BANDS
ANOTHER BIG ONE FOR ONE WEEK ONLY STARTING MON., MAY 30
LOUIS PRIMA
AND HIS STELLAR ORCHESTRA OF 16

NOW! YOUR ENTIRE WARDROBE
POSITIVELY MOTH-TREATED FOR ONLY $1.98
WITH AMAZING NEW AIREX
Trade Mark
THE QUICKER SURER, EASIER PROTECTION!

Highly potent—modern science perfects a really quick, easy, positive moth killer!
AIREX is brand new! It's ingenious, amazingly different, the most efficient aerosol moth killer ever developed! It's a neat, hand-sized package . . . push-button operated . . . and does all your moth treating in seconds! Powered by a new, superior chemical dispersant called "Genetron"—Thrifty Airex gives you 20% more moth-killing mist!
Non-flammable! Non-staining! Safe for all fabrics! Use on finest woolens . . . whites and pastels. Simple instructions on every dispenser tell how to use Airex most effectively.
GIVES 20% MORE MIST! More efficient, thriftier—thanks to the new miracle dispersant—"Genetron"!
THRIFTY! Never leaks, or spits! Special feed-tube draws out every drop—eliminates waste!
EASIER-TO-USE! No knobs or dials. Just press the push-button with feather-touch action!
NO ODOR! Airex Mist leaves clothing fresh and clean-smelling! No nasty clinging odors on garments after storage.
AIREX—ALL THAT'S NEEDED TO PROTECT AGAINST MOTHS, CARPET BEETLES, LARVAE!
Results are amazing! Airex, with Genetron, knocks down flying moths fast . . . kills them quickly! Stops larvae action instantly! Really destroys carpet beetles! Airex is a "must" on every shopping list
Treats a complete suit in 30 seconds!
Just press the button! Let Airex's super-powered spray do the rest. It covers every square inch of the garment with an invisible protective film . . . never mats or soaks fibres! In just a few minutes you can moth-treat an entire wardrobe—2 suits, 3 dresses, 2 topcoats, 3 sweaters, 2 overcoats—have everything ready for safe storage!
WHERE AND HOW TO USE SURE AND THRIFTY AIREX!
CLOTHING, BLANKETS! Spray all surfaces . . . inside and out.
UPHOLSTERY! Apply Airex liberally . . . especially to corners, seams.
RUGS, DRAPES! Spray thoroughly before storage. Treat both sides.
CLOSETS! Spray walls, ceiling and floor. Into cracks and crevices, too.
GUARANTEE! Airex knocks moths down fast and kills them in a few minutes. Stops larvae activity instantly.
GIVES 20% MORE MIST! $1.98
Coming Soon! AIREX Supercharged INSECT KILLER! KILLS BUGS IN SECONDS! FOR PENNIES
GET AIREX TODAY!
AT LEADING HARDWARE, DRUG, AND DEPARTMENT STORES

CHECK THIS PAGE EVERY FRIDAY

The POST'S WEEKLY PARADE of Things You Want!

A CONVENIENT GUIDE TO SHOPPING

IRVING'S

10th and E Streets N.W. EXecutive 2626
Open Fri. 9 to 6:15; Sat. 9 to 7
FREE PARKING OPPOSITE STORE

Greatest Luggage Value in Years!

$29.95 Smooth Grain Leather

Men's 2-Suiter

16.88

Finest, smooth grain cowhide in the popular cherry color! New 1949 curved top design! Holds suits on hangers! Genuine brass locks! Cloth lined! Cord-sewn seams! Reinforced leather corners! Plus tax.

• *Initialed Free* • *For Vacation, Father's Day or Graduation!*

MILSTONE'S

ACME LIQUOR STORE
RETAILERS—IMPORTERS
927 Penn. Ave. N.W. STORE HOURS DAILY FROM 10 A.M. TO 6:30 P.M.

"Original Home of Low Prices"

Kentucky Bourbon Sale!

Bottled-in-Bond—100 Proof

Waterfill & Frazier

KENTUCKY STRAIGHT

Bourbon Whiskey

Friday Only

A Real Value!

$3.57 FIFTH

Limit One Fifth Per Customer

SAVE AT MILSTONE'S

PLAZA SPORT SHOP

Agents: A. G. Spalding & Bros.
10th & E Sts. N.W. Free Parking in Star Parking Plaza RE. 2545.
Open Daily 9 to 6:15; Sat. to 7 P.M.

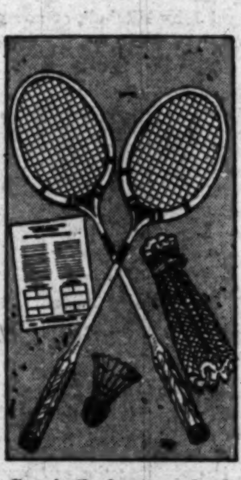

5-Piece

Badminton Sets

for 2 Persons

$2.99

Set includes two badminton rackets, singles net, one shuttlecock and book of instructions. This summer have fun in the sun with economical nationally known sports equipment from the Plaza Shop.

The YOUNG MEN'S SHOP

37th Year at 1319 F Street

BUY NOW! $1-$1.25 MEN'S UNDERWEAR

69c

T-Shirts

All white combed cotton T-Shirts that will wear like mad. Marked down for just one day....69c

Shorts

The kind men like! Boxer or gripper styles in neat striped patterns. TODAY ONLY.....69c

Undershirts

Fine combed cotton white ribbed undershirts. A real saving for TODAY ONLY.....69c

Specially Priced For Today Only!

MILL END SHOPS

931 F St. N.W. . . ME. 4183
4031 28th St. So., Shirlington OV. 6795
Our Shirlington Store Open Thursday Evenings

36 in. Waverly Bonded

Glosheen Prints

Very Special 79c yard

For Drapes, Slip Covers and Spreads

All vat dye washable prints, florals, figures and stripes. Sufficient yardage in each pattern for a complete ensemble of drapes, slipcovers and spreads.

THE ORIGINAL SURPLUS SALES CO.

"We Will Not Be Undersold"
925 Pennsylvania Ave. N.W. and 425 10th St. N.W.
Open Daily 9 A.M. to 6:15 P.M. • Fri. to 7 P.M. • Sat. to 9 P.M.
RE. 2545

Crockery or Metal Lined

Picnic Jugs

$1.49

Air-tight, well-insulated picnic jugs for hot or cold liquids or foods. Just the thing for your camping trips, picnics, trips to the beach, etc. Equipped with handle for easy carrying.

PEERLESS

MODERN HOUSE
819 SEVENTH ST. N.W.

Swedish Modern Occasional Chairs

Regularly Much Higher
Reduced to

$17.50

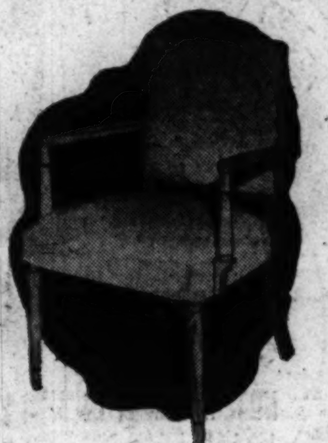

Smart, comfortable spring seat chair with bleached frame. Upholstered in solid cotton texture fabric, in choice of chartreuse, yellow, grey or red.

No phone or C.O.D. orders

SPORT CENTER

"Where Sportsmen Meet"
EIGHTH and D STS. N.W. REpublic 2545
Washington's Largest Official Boy Scout Headquarters

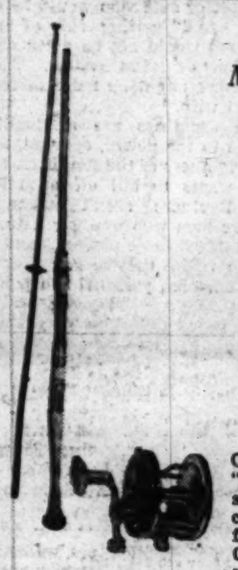

Regular $20.40

Montague "Stone Harbor"

Salt Water Fishing Outfit

$12.95

Outfit consists of famous Montague "Stone Harbor" 2-piece split bamboo salt-water fishing rod, made with chrome steel guides and tip, reinforced reel seat; Ocean City "Bay City" free spool and star drag, 250 yard capacity, salt-water fishing reel.

WALPOLE BROS.

SPECIALISTS IN LINENS
1529 Connecticut Ave. NO. 2849
DUBLIN • LONDON • BOSTON • HARTFORD

183rd Anniversary

SPRING SALE

Summer Bedspreads

New homespun woven spreads . . . Ideal for Summer cottages. Twin and double size in blue, rose and green.

Regular $6.95
$4.95

Imported White Goose Feather BED PILLOWS . . . well filled, attractive covering.
Regular $5.50 . . . each $3.75

HONEYCUTT

UPHOLSTERERS
Interior Decorating • Slip Covers • Draperies
1954 CALVERT ST. N.W. DE. 8371-2

PRICED $60

Sofa & Chair SLIPCOVERS

Without doubt we have never shown more wonderful patterns than those we now have. Plain, prints, stripes in combinations that will give any desired effect. All work unconditionally guaranteed.

Sofa and Chair Reupholstered, $135

CLEAN-RITE STORES

"Washington's Vacuum Center"
ME. 5600 925 F ST. N.W. Open Daily to 6

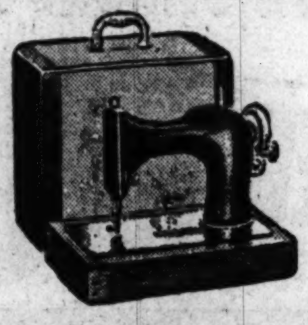

Singer Rebuilt Electric Portable Sewing Machines

Easy Terms Arranged
5-Year Service Guarantee

$39.50 FULL CASH PRICE

LIBERAL ALLOWANCE ON YOUR OLD MACHINE

PHONE ME. 5600 FOR FREE HOME DEMONSTRATION

FREE PARKING AT STAR PARKING PLAZA 10TH & E N.W.

HECHINGER CO.

Complete Hardware and Houseware Stores

NORTHEAST	NORTHWEST	ANACOSTIA	VIRGINIA
15th & H Sts. at Bladensburg Rd.	5925 Ga. Ave. at Military Rd.	1905 Nichols Ave. at Good Hope Rd.	Falls Church, Lee Hwy. at Hillwood Ave.

A Picnic Special!

Charcoal Grill

WITH 5 POUNDS OF CHARCOAL

SPECIAL
Fri., Sat. Only

$2.39 DELIVERED

Just in time for the double holiday. A portable grill with 9"x14" cooking space and 5 lbs. of the best quality southern hardwood charcoal, ready to use.

COME, WRITE, PHONE ATlantic 1400

MORTON'S

312-316 Seventh St. N.W.

Boys' and Girls'

Polo Shirts & Boxer Shorts

2 for $1

POLO SHIRTS of interlock, combed and carded yarns. Gaucho and crew neck styles in solid colors, stripes and prints. Girls' sizes 1 to 8. Boys' sizes 2 to 16. 2 for $1

BOXER SHORTS of Sanforized twills in light or dark solid colors, stripes and all-over prints. Girls' sizes 3 to 6. Boys' sizes 2 to 6. 2 for $1

MORTON'S—Girls' Store & Babyland; & BOYSTOWN—427 Seventh St. N.W.

A & N Trading Co.

For 30 Years Headquarters for Military Clothing & Accessories
8th & D Sts. N.W. RE. 2545 Our Only Store

For Decoration Day Travel

Genuine Cowhide Leather—

24-Inch Gladstone Bags

$9.00 *Plus Tax*

• *Gold Initials without charge*

Black or brown genuine cowhide leather Gladstones with post handles and individual locks. Large, roomy compartments for shirts and accessories, holds 3 suits. A wonderful buy at this low price!

BLACKISTONE, Inc.

FLORISTS 1407 H ST. N.W. DIstrict 1300
804 17th ST. N.W. STerling 8058 | 3171 WILSON BLVD. GL. 4248 OX. 1918
RING BLDG. RE. 7282 1200 18th St. N.W. | 7331 WISCONSIN AVE. WIsconsin 1300
This Special for Five Stores

Week-end Combination Gift Box . . .

20 Roses

Several Colors to Choose From

PLUS

1 Gardenia

Perfect to wear or to float in bowl.

$3.50 DELIVERED

FRIDAY AND SATURDAY ONLY

MANHATTAN

AUTO & RADIO CO.
Established 35 Years
Both Sides of 7th St. at R St. N.W.
Store Hours: Week-Days, 8 a. m. to 6 p. m. Fri. & Sat. 8 a. m. to 9 p. m.
Open Sundays and Holidays 8 a. m. to 1 p. m. Phone NOrth [illegible]
FREE PARKING

Long-Wearing, Well-Fitting Universal

Plastic Seat Covers

Complete Sets for Most Sedans and Coaches

$16.95

Convenient Credit Terms

These universal seat covers are sunproof, waterproof and dustproof. Can be easily cleaned by merely going over them with a damp cloth. Attractive designs that will aid the interior appearance of your car.

For Most 1949 Cars—Fibre, 14.95 up; Plastic, 19.95 up
Custom-Made Plastic Seat Covers............$34.95

Slightly Higher for Center Arm Rest Styles

SECTION B | LOCAL NEWS
Classified Advertising

The Washington Post

FRIDAY, MAY 27, 1949

Today On WTOP AM AND FM
9:00 P.M.—Burgess Meredith stars in "The Gentleman from Indiana."
10:30 P.M.—Another open letter to the Chief Executive, "Dear Mr. President."

The Federal Diary

by Jerry Kluttz

VA Plans Sharp Slash In Hospital Services After Layoff of 7000

The Veterans' Administration is preparing to lay off about 7000 additional employes in its department of medicine and surgery, and either to close several hospitals or to curtail sharply the services in them.

In addition, a minimum of 5000 administrative workers also are threatened with the ax. These would be on top of the 8000 administrative employes whose discharge notices will be effective on June 11.

VA officials say these far-reaching steps must be taken unless the Senate restores funds wiped out by both the House and the Budget Bureau. In making its slash, the House directed the agency not to make reductions in the hospital and medical staffs. None of the 8000 employes who have discharge notices are in medicine and surgery.

However, members of the Senate Appropriations Committee were warned yesterday that a sizable personnel cutback would have to be made in medicine and surgery nevertheless. This is the meat of the case:

That the medical department now has 102,000 employes; that the House budget, which included every nickel recommended by the President and the Budget Bureau, would provide for only 95,000 jobs as of July 1. Hence, an immediate reduction of 7000 employes and a cutback of medical and hospital services before July 1 are being debated.

Furthermore, VA has under construction several thousand new hospital beds. They will be completed during the 1950 fiscal year, which begins on July 1. To provide service for them and all existing beds, VA estimates it will need an average staff of 110,500 during fiscal 1950 in medicine and surgery.

In other words, about 7500 new doctors, nurses, etc., over what it has now and 15,500 more than the House allowed in approving the VA budget.

VA officials also urged the Senate committee to restore about 28 million for administrative salaries that was knocked out by the House. If this cut or a substantial part of it stands, a big layoff must be made at VA headquarters here.

STORY: Don't say it can't be done, because some folks over in West Virginia are really going to make a mountain out of a mole hill. They live in the village of Mole Hill in Ritchie County. They are going to change its name to Mountain. The Postoffice Department yesterday was notified of their intentions.

JOBS: Navy's Bureau of Aeronautics is in the market for CAF-5, 7, 9 and 11 budget officers. Applicants should go to Room 3915, 19th and Constitution, or call Republic 7400, branch 4746.

GAO: This is a hot tip for General Accounting Office employes—provisional layoff notices may go out a lot sooner than had been planned. Pink slips may be handed to about 800 GAO employes—most of them here—in a matter of days.

It had been planned to delay the notices until about June 15 to give the Senate time to act on the agency's budget. But a conference of GAO bigwigs was held all yesterday afternoon on when and how to make the cut. Slashes made by the House would force the big personnel cutback. GAO officials hope to persuade the Senate to restore the slash. The layoffs would be on an if-and-when basis.

NOTES: Albert M. Simpson is retiring from the Budget Bureau staff after 40-odd years of service. He was in the Postoffice Department until 1938, when he transferred to Budget to handle Postoffice's budget estimates . . . Another long-time career civil servant who is retiring is Frederick J. Hughes, chief of the administrative services division of Agriculture's Production and Marketing Administration. He has had 40 years in Government. He'll work for a New York hotel corporation.

Church Club to Cruise

A moonlight cruise on the Potomac River will be held tonight by the Men's Club of St. Michael's Catholic Church, Silver Spring, Md., for the benefit of the recreational program of St. Michael's Parochial School. Rain or shine the boat will sail at 8:30 p. m. from the 7th st. wharf.

SILVERSMITHS SINCE 1873
DISTINCTIVE
HOUSE SIGNS
Hunter's Lodge
These attractive House Signs made of weather-resistant metal—finished in rich black. Bracket allows you to install on house, tree, or post. Choose from many other designs.
$6.50 to $19.50
Phone ME. 1134
D. L. BROMWELL
710 12th St. N.W., Just Above G
Making Homes Brighter Since 1873

U. S. Steps In To Prevent Walkout by Carpenters

Union, Builders Asked to Parley With Mediator to Avoid 'Paralysis'

By Sam Stavisky
Post Reporter

The U. S. Conciliation Service yesterday stepped into the stalemated dispute between AFL carpenters and union builders in an effort to prevent a walkout scheduled for Wednesday, June 1.

Representatives of the Master Builders Association, which includes most of the builders employing union workers, and of the Carpenters District Council, which speaks for more than 5000 carpenters in the metropolitan Washington area, have been asked to meet with a Federal mediator this morning at 10:30.

The Conciliation Service acted immediately after B. B. Blackburn, secretary-treasurer of the Carpenters Council, officially notified the Master Builders Association that the walkout would be called on June 1 unless the builders agreed to the carpenters' demands for a 10-cent-an-hour increase in pay. The carpenters now get $2.40 an hour.

Homes Not Affected

Industry sources said a carpenters' strike would virtually paralyze all commercial construction operations, including office buildings, elevator-type apartment houses, and Government buildings in and around Washington, as far as Annapolis, Md., and Fredericksburg, Va.

The walkout, however, would have little effect on home construction, inasmuch as most housing in this area is built with nonunion workers, according to William S. Banks, president of the Washington Home Builders Association.

John McShain, Inc., builders, probably would be the hardest hit of the commercial construction companies, industry officials said. McShain has been constructing the Dupont Circle underpass, about 65 per cent completed; General Accounting Office, Kiplinger Building, 17th and H sts., and The Washington Post printing press plant at 15th and L sts. Cost of the projects totals more than 25 million dollars.

Other major building projects on which work would be completely or partially stopped in the event of a carpenters' walkout are, according to industry spokesmen, Park-at-Your-Desk Building, 15th and I sts.; an office building at Connecticut ave. and DeSales st.; Enterprise Building, 16th and K sts.; Wire Building, K st. and Vermont ave.; National Canners' Building, 20th and L sts., and Government buildings on the grounds of the National Health Institute, Bethesda.

Walkout of the carpenters would cause the layoff of some 15,000 other building mechanics and laborers, industry officials said. The jobs couldn't go ahead without the carpenters, who are needed for many different phases of building, and who make up most of the supervisory help.

The work contract between the AFL carpenters and the Master Builders Association expired April 30 but the carpenters have stayed on their jobs on the old terms. Contract negotiations, however, came to a deadlock more than two weeks ago. The contractors insist that with the cost of living dropping they are not prepared to grant a raise in pay.

Currently, contract negotiations also are under-way between the Master Builders and six other AFL building crafts as follows:

Truck drivers, now getting from $1.18 to $1.43 an hour, ask an increase of 32 cents an hour. Contract expired March 31.

Building laborers, now getting base pay of $1.35 an hour, ask an increase of 40 cents. Contract expired April 30.

Cement finishers now getting base pay of $2.40 an hour, ask an increase of 50 cents. Contract expired April 30.

Rodmen Want $2.60 an Hour

Rodmen, now getting $2.35 an hour, ask an increase of 25 cents. Contract expired April 30.

Ironworkers, now getting $2.75 an hour, ask an increase of 25 cents. Contract will expire July 1.

Operating engineers, now getting from $1.50 to $2.50 an hour, ask for both a wage increase and creation of an employer-financed health and welfare fund. Contract expired April 30.

In all the negotiations the Master Builders Association has refused to approve wage increases, but has offered to renew for a year the present wage contracts. Randolph C. Wyant, secretary of the association, said yesterday all major contractors not members of the association have agreed to the contract policy of the Master Builders.

Negotiations also are under way at present between various groups of subcontractors and the AFL electricians, plumbers, steamfitters, tile setters, sheet metal workers, stone and marble masons.

Rabbi to Talk on Jews

Rabbi Hymen Ezra Cohen will speak on "What Do Jews Believe?" at 8:30 p. m. today at Sabbath services of the Northeast Hebrew Congregation in the assembly room of Sherwood Presbyterian Church, 22nd and Rhode Island ave. ne.

A Picture Story at Corcoran Gallery . . .

EXHIBIT—Anne E. Crosby, curatorial assistant, checks early news photographs hung in the exhibit opening today in Corcoran Gallery of Art, 17th st. and New York ave. nw., sponsored by The Washington Post. Visible scenes are of the great San Francisco fire, the Transcontinental Railroad and the Oklahoma land rush

The Washington Post

ARRANGER—Edward Steichen, the famed photographer, who arranged the exhibit, selects prints from the White House Photographers show. He is holding the photograph, "Blue Boy," by Arthur Ellis of The Washington Post. The exhibit, entitled "Exact Instant," illustrates 100 years of news photography

Photo Exhibit Opens Today At Corcoran

"The Exact Instant," an exhibition of 100 years of American news photography, selected by Edward Steichen, opens today at the Corcoran Gallery of Art, 17th st. and New York ave. nw.

The show, sponsored by The Washington Post, comes to the gallery from the Museum of Modern Art, New York, where it attracted wide attention.

The photographs were selected by Steichen, director of the Museum of Modern Art's Department of Photography and himself an "old master" in the art of photography, from more than 10,000 photographs.

In time, the pictures range from a photograph of General Grant at Cold Harbor, by the Civil War photographer Brady, to General Eisenhower listening to a recording of his D-Day speech in 1948.

In subject matter, they vary from pictures of the famous, such as "Diamond Jim" Brady, and Morgan and the midget, to a shot of people waiting at a street corner for a traffic light to change. In the latter the story is in the faces.

Another picture, of women in an insane asylum, suggests Dante's Purgatory.

Others, more dynamic, show the deck of a sinking ship, a V-E Day celebration, crime, sudden death, and the aftermath of grief.

Steichen, who began collecting newspaper clippings in 1934 for reference, said "the emphasis in the selection of the show has been more on the penetrating quality of the reporting rather than on the importance of the news event.

"In addition, this panorama of pictures aims to demonstrate the influence of the changing photographic techniques on the final result: The early wet plate, the dry plate, the introduction of roll and cut film, flash powder, high speed panchromatic emulsions, flash bulbs and finally the electronic speed light."

Among the photographs is the first synchronized flash photo, showing a circus performer leaping through the air to the back of a horse.

Women's League Backs 1950 Vote on New State Laws

The Maryland League of Women Voters yesterday unanimously voted to dedicate the organization to support of the 1950 referendum proposing a State constitutional convention.

Labeling the present constitution a "patchwork," Mrs. Emil Crockin, who introduced the resolution, pointed out that such issues as reapportionment of delegates to the Legislature, home rule and abolition of orphans courts "are but a few of the many issues which would be considered."

Meeting on the Maryland University campus, the league elected Mrs. Joseph Hirschmann, of Baltimore, president.

Other officers selected were: Mrs. Philip Wood, Takoma Park, first vice president; Mrs. Harold Benjamin, Hyattsville, second vice president; Mrs. Joseph Leach, Baltimore, secretary; Mrs. Pgad Morehouse, Montgomery County, treasurer; Mrs. Otis Smith and Mrs. Eugene Smith, directors, and Mrs. Willard Barber, chairman of the nominating committee.

Juvenile Court Opposes News, Even Without Identifications

Juvenile Court officials yesterday flatly opposed opening courtroom doors to news reporters, even if names and addresses were kept secret.

At a Senate District subcommittee hearing into the court's alleged secrecy-veiled proceedings, attaches also opposed making individual court records available to inspection, with the same ban on names.

Witnesses, including members of the District Bar Association, did, however, go along with the suggestion of Senator Margaret Chase Smith (R., Me.), subcommittee chairman, that current statistics on juvenile cases be made public.

Senator Smith's "publicity" amendment, originally drafted to be tacked to the pending bill creating two permanent Juvenile Court judges, may be pushed as separate legislation on the theory that the two-judge bill faces strong opposition in Congress.

It would require the court to compile a daily worksheet of juvenile court cases, including complaints and disposition, but excluding names and addresses of the defendants.

Corporation Counsel Vernon E. West told Senator Smith he thought the statistics amendment was not necessary; that the court already had authority to make such information currently available.

Miss Virginia Clary, court social worker, said that if reporters were admitted to hearings, though barred from using any identifying material, "it would kill the purpose of closed hearings, a principle used throughout the country."

Senator Smith previously had raised the point that press coverage of juvenile court might be more effective than "just putting out statistics."

The Senator emphasized that keeping names confidential was "all-important."

At West's suggestion, Senator Smith attentively agreed to broaden her amendment to permit public revelation of adult cases and names coming before Juvenile Court on non-support and other charges.

Throughout the hearing, Senator Smith stressed the need for more public information on the juvenile delinquency situation—"one of our top local problems" — as the "quickest means" to obtain increased appropriations for Juvenile Court.

Both Miss Clary and Hilda R. Reagle, clerk of the court, testified that personnel shortage and lack of a research department were the only bars to issuing statistics. Mrs. Rita Morris, assistant Corporation Counsel at Juvenile Court, said, however, the judge has sole authority to release statistics to the public.

Mrs. Morris said further that she approved the statistics proposal, but was "definitely opposed" to allowing reporters in courtrooms or to see court records. She recommended more research personnel and written rules of procedure as two positive steps to meet widespread criticism of the court's alleged "iron curtain."

Miss Martha Strayer, Washington Daily News reporter, testified she tried unsuccessfully to get some statistics two years ago and was "given nothing but some vague generalities."

Court authorities admitted that an annual report — now the only source of prepared statistics—had not been issued since 1947. Lack of personnel was the only reason, they testified.

In pleas for two permanent judges on the Juvenile bench, officials said youth crimes would soon begin to climb as a result of the high wartime birth rate and the housing shortage.

Senate Action Unlikely Today On Home Rule

Senate Majority Leader Lucas (D., Ill.) yesterday kept the Washington home-rule bill high on the list of measures slated for early action.

Shortly after the Senate met at noon, he told members that after the unification bill was finished, the Senate would take up the Central Intelligence Agency bill.

"Following that we may even take up the basing-point bill or perhaps the bill providing home rule for the District," Lucas said. The unification bill was cleared later in the day.

Senator Kefauver (D., Tenn.), in charge of the home-rule bill, said he hoped the Senate would take up the measure today.

Senator Myers (D., Pa.), majority whip, said, however, there was little chance the home-rule bill would be reached today.

Welfare Worker Hearing Begins

A hearing on complaints against a District Public Welfare Department worker began yesterday before Lawrence Koenigsburg, one-man Board of Tax Appeals.

The worker, Thomas R. English, is up for dismissal as a result of complaints received about his working relations with his superior, Mrs. Ruth Hubbard, superintendent of the board's interstate service section.

John W. Tramburg, director of public welfare, and five others were questioned yesterday by Assistant Corporation Counsel Robert F. Kneipp. Additional witnesses will be heard at a second session Wednesday at 10:30 a. m.

Two Convicted In Safe Robbery, One Is Cleared

James Brothers Are Found Guilty After More Than 6-Hr. Deliberation

Two brothers were convicted of larceny and housebreaking last night by a District Court jury in connection with a $60,000 safe robbery, but a third defendant was acquitted.

The jury, after weighing the evidence for almost six and a half hours, announced Stance James, 29, of 1332 9th st. nw., and Oliver James, 24, of 1600 A st. se., guilty on both counts as charged.

Louis H. Singleton, 40, of 910 Westminster st. nw., was found innocent on both counts.

The men were tried on charges they removed a safe last January 22 from the home of former Detective Sergt. Richard H. Beckley.

Attorney Requests Poll

After the verdict was announced, Curtis Mitchell, attorney for Oliver James, requested a poll of the jurors. The clerk of the court read through the list to show that the jury had agreed unanimously in the two counts against each man and for Singleton's acquital.

The case went to the jury at 3 p. m. The jurors took an hour for lunch and were still out at 9:55 p. m.

At this point, Judge Henry A. Schweinhaut called in the jurors with the intention of dismissing them. However, the jury foreman, Thomas H. Englesby, informed Judge Schweinhaut that the jury could probably arrive at a verdict if given another 30 minutes.

At 10:25 p. m.—exactly 30 minutes later—the jury entered with the two convictions and one acquittal.

Judge Schweinhaut discharged Singleton and ordered the two James brothers committed to jail pending sentencing.

Surprised Loading Safe

Beckley, victim of the robbery, was returning to his home at 1800 New Jersey ave. nw., late on the night of January 22 when he surprised three men loading his 400-pound safe into the back of a car parked in an alley next to his home.

One of the men held Beckley at bay with a revolver until the safe was in the car, then three men jumped in the car and drove off.

At first Beckley told police the safe had contained $10,000 cash and jewelry but later he disclosed the amount of the loot was more than $60,000.

Police arrested the James brothers about a month after the robbery and Singleton surrendered several days after their arrest.

Other attorneys in the trial were James J. Laughlin, who represented Singleton, and Henry L. Johnson, who represented Stance James. Assistant United States Attorney Arthur McLaughlin prosecuted the case.

As Gamblers

4 Arrested After Raid On Riverboat

Four men were arrested as "riverboat gamblers" yesterday 12 hours after Prince Georges County police pulled a surprise raid on the annual cruise of the Southwest Harbor Lions Club aboard the S. S. Mount Vernon

They are William E. Atkinson, store manager, of 823 Tuckerman st., nw.; William B. Smith, 314 Franklin ave., Silver Spring, Md.; William R. Hildebrand, sales manager, of 7108 Gloster rd., Woodacres, Md., and David M. Perry, 6620 31st st., nw. They were charged with setting up a gaming table.

All were released under $100 bond at Hyattsville Police Court yesterday for a hearing June 7. All are members in good standing of the Lions Club.

Raid A Deep Mystery

The origins of the moonlight raid were shrouded in mystery and contradiction.

State's Attorney A. Gwynn Bowie said his police struck as a result of complaints filed by the ship's two captains Eppa Dodson and Herbert Hall, after a detective set up the raid with them in personal conversations.

The two captains yesterday categorically denied ever having complained to any Maryland official about anything. They also denied ever having spoken to a county detective about anything. Both said, "I wouldn't know Bowie if I fell over him."

"Why would we complain about gambling on our ship," Dodson asked, "when under the law we would be asking the police to prosecute us for permitting gambling."

In the middle of the controversy were 1000 angry Lions, their wives and guests, and particularly the four men arrested.

Agent Makes Denial

R. R. Hyman, agent for the line, said neither he nor any other official had made such complaints.

He said the ship was chartered to various organizations that habitually brought gambling apparatus aboard to raise money. He said the presence of such apparatus on his ship was "no concern" of his.

The raid was prearranged by county police and the ship's two captains, the complainants, according to police. Five policemen in plain clothes boarded the ship at the 7th st. wharves at 8:30. Two gambling wheels were set up to raise money for the organization's charities. As soon as the ship cleared Jones Point, where the District line crosses the Potomac, operations began.

A few minutes later operations ceased, when the officers shut down the game.

Minor Brawl Reported

The ship, according to plan, put in at Fort Washington, where five police squad cars were waiting, presumably to unload "river-boat gamblers." Passengers hissed and booed vigorously. County authorities yesterday said they did not know the ship was chartered by the Lions Club and had expected to run into professional gamblers.

All involved were allowed to stay on the ship after promising to appear in Upper Marlboro Court yesterday. Except for a minor brawl, the rest of the trip was uneventful.

But when the boat docked in Washington again, a squad of about 25 Metropolitan policemen were on the wharves. They had been brought there by a mysterious call "that there had been trouble on the Mount Vernon and there was going to be more." Inspector Lloyd Kelly, who commanded the dock detail, said he did not know the origin of that call.

Bowie said it was "unfortunate that the result of the raid involved an organization such as the Lions Club, but, nevertheless, the police were 100 per cent right in what they did."

News Reporter Barred From Bowie Conference

A reporter for the Washington Daily News yesterday was excluded from a news conference in the office of State's Attorney A. Gwynn Bowie at Upper Marlboro.

As reporters from three other papers filed into Bowie's office, the attorney turned to reporter John Keats, shoved him from the doorway and said:

"You have got a nerve coming around here. If you ever try to come into my office, I'll throw you out personally."

The News, on Wednesday, carried an editorial linking Bowie's name to allegations of political corruption in the county.

Several weeks ago, Bowie told a reporter for The Washington Post he would sue the paper for libel if The Post printed a statement made about him by Attorney James J. Laughlin during the Prince Georges gambling investigation. The following day, after the account appeared, he told the reporter he "had nothing to say to any reporters from The Washington Post."

Boy, 17, Held For Tavern Hold-up Try

Held in Fairfax County jail under $10,000 bond yesterday was a 17-year-old Washington boy who, police said, tried to hold up a county tavern Wednesday night and fired a shot over the owner's head.

Police said the boy, armed with a revolver, rifle, 500 rounds of ammunition and a hunting knife, broke into living quarters behind the Red Fox Tavern on Route 211 west of Falls Church about 9 p. m. Discovered by Mrs. William Eskridge, wife of the owner, who also appeared, he fled without taking anything after firing a shot over Eskridge's head "to scarce him."

A posse with bloodhounds from a State prison camp captured the youth after a two-hour chase. He reportedly told police he was "hunting Communists."

According to police, the boy is a Veterans' Administration file clerk and served in the Navy for a brief time.

Superior Quality
Venetian Blinds
a permanent part of your home!
Factory-to-You!
PHONE FOR ESTIMATE
Ask about the smart, new decorator colors
THE SHADE SHOP
830 13th St. N.W.
RE. 6262

Area News in Brief

Assailant's Height Aids Prompt Arrest

James N. Newman was pretty dazed when three yoke "artists," one of them a woman, gave him the business early yesterday but he couldn't miss noticing that one of his assailants was 6 feet 4.

Newman, who is 46 and lives at 1409 West Virginia ave. ne., was yoked at about 12:15 a. m. in the 200 block of Massachusetts ave. nw. His attackers pulled him into an alley and robbed him of his watch and $130.

Police made a door-to-door canvas of the neighborhood asking who knew a 6 foot 4 character. They got an address, went there and arrested the king-sized suspect. He was a 16-year-old boy.

The boy implicated Walter Everett, 25, of 802 2d st. nw., and Mrs. Anna Lee Davis, 25, of 803 New Jersey ave. nw. They were arrested and charged with robbery. In Municipal Court yesterday, they were held in $5000 bond each for action of the grand jury. The boy's case was referred to juvenile authorities.

Police said they recovered Newman's watch and $68 of the money.

Held on Rape Charge

William B. Scott, 20, of 1412 Bangor st. se., yesterday was ordered held for grand jury action on a charge of raping a 19-year-old girl Wednesday night. Municipal Court Judge Armond Scott set bond at $1500.

The girl testified that Scott, who works in the same laundry with her picked her up in his car, and drove her to a deserted parking lot in Northeast Washington where he attacked her in the car. She said he had driven her home from work a number of times during the two months she has known him.

Two Held for Jury

Two young mothers of Capitol Heights, Md., yesterday were ordered held for grand jury action on a charge of robbing a downtown shopper.

United State Commissioner Cyril S. Lawrence continued bond at $1000 each for the two defendants, Mrs. Ruby Woods, 29, and Mrs. Louise King, 18, both of 830 52d ave., Capitol Heights.

Police said both women have confessed to 15 such robberies, which have netted them about $250 in cash and valuables in the past two months.

Youth Denies Assault

A 19-year-old youth, trapped by police after he made a date by telephone with a young housewife, yesterday pleaded not guilty to a charge of assault in Municipal Court. He asked for a jury trial.

Judge Armond Scott set June 13 as the trial date and continued bond at $500 for William Wallace Poague, of 1334 B st. se. He was arrested Wednesday after he stumbled into the trap, set in the home of Mrs. Evelyn S. Thompson, 31, of 3500 A st. se., with whom he had made the date several days after first getting her on the telephone on a wrong-number call.

Show at Armory

Racial Bar Of DAR Irks Godfrey

Arthur Godfrey said yesterday his "homecoming" show the night of June 4 was not being held at Constitution Hall because of the DAR's racial policy.

The show is to be held in the National Guard Armory, Godfrey told his radio audience, "because of the DAR, God bless 'em. They won't let me bring my Negro entertainers into our Nation's Capital—into Constitution Hall. So nuts to the DAR . . ."

Referring to the DAR as "that Ku Klux Klan outfit," Godfrey said, "it just makes me white.

"We had to give up our only legitimate theater in the District because of that," he added. "Oh brother, you'll forgive me, it just makes me boil."

Bob Hope and other big entertainment names will be guests on the program, for which Godfrey is bringing his entire CBS radio network and television show from New York.

Tickets are on sale in the lobby of The Washington Post, at the Fairway sports shop, 1328 G st. nw., and he Sports Center, 8th and D sts. nw.

Arlington P-TA Group Reelects Dr. E. R. Draheim

Dr. E. R. Draheim, 4622 S. First st., Arlington, was reelected president of the Arlington County Council of Parent-Teachers Associations last night.

Also elected at the meeting in the Thomas Jefferson Junior High School, 816 S. Fillmore st., were Maj. John A. Mathews, vice president; Raymond Colton, treasurer, and Mrs. Edward Hincks, secretary.

Also, Mrs. Richard Owens, historian, and Clarence Steele, parliamentarian.

The council went on record as favoring Federal aid to education. It directed that a letter be written to Representative Graham A. Darden, chairman of the House Subcommittee on Federal Aid to Education, thanking him for "the well-drawn bill, HR 4643," and urging that such legislation be passed by the House as soon as possible.

'Forrestal Building' Urged

Senator Guy Gillette (D., Iowa) yesterday introduced a joint resolution to change the name of the Pentagon to "Forrestal Building." The measure was referred to the Senate Public Works Committee.

'Consolidated' School Opened for Inspection

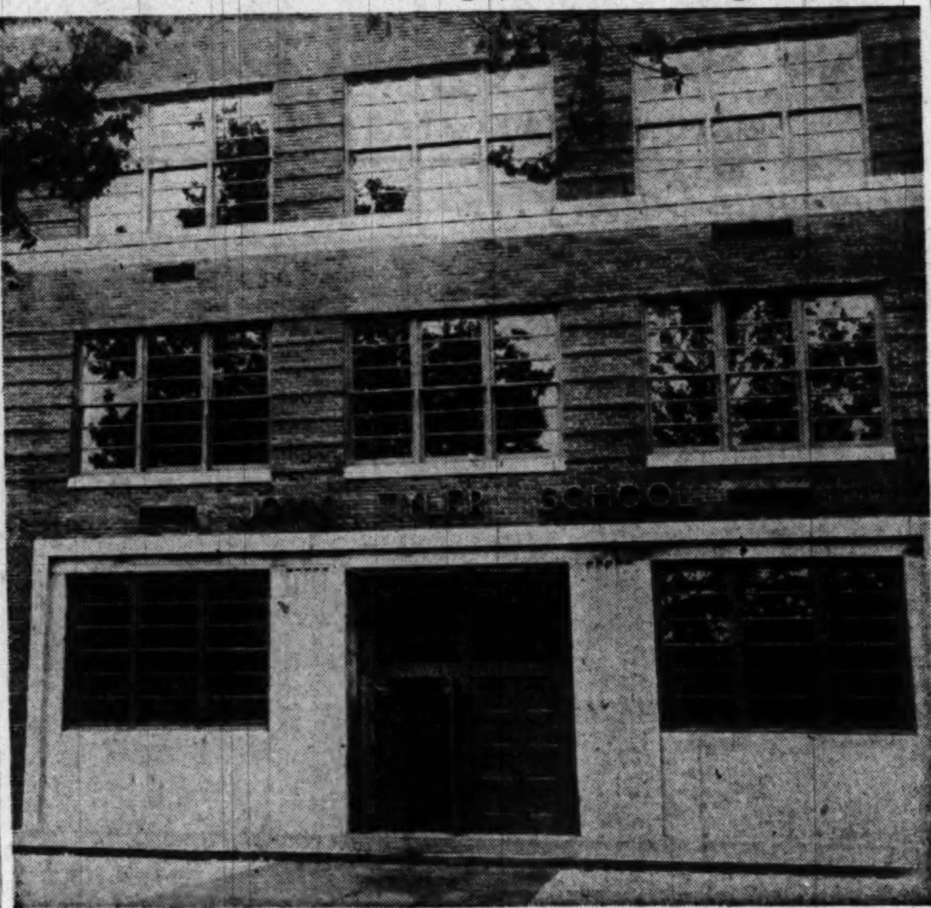

EXTERIOR—This is the new John Tyler Elementary School Building, 10th and G sts. se., which was inspected yesterday by buildings and grounds committee members of the Board of Education. They gave it a stamp of approval

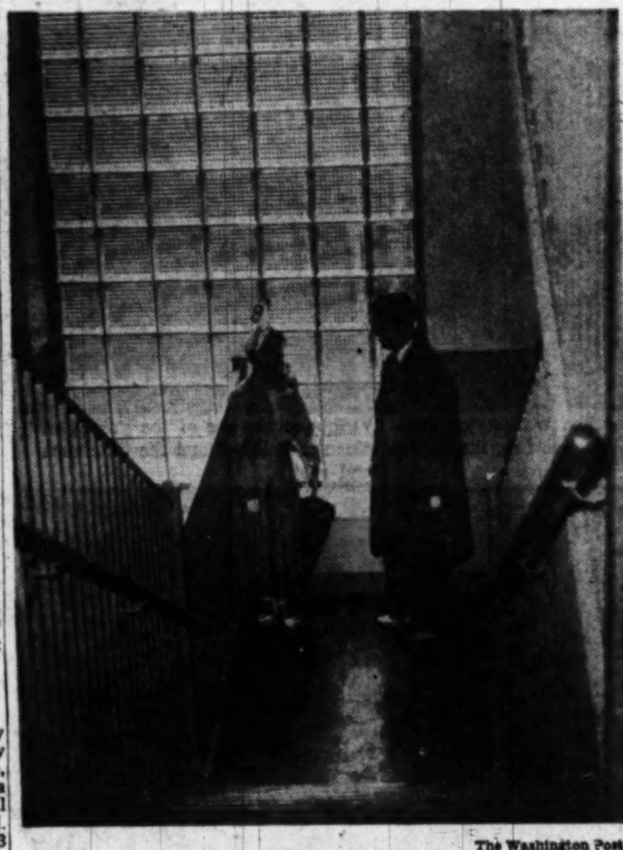

The Washington Post

INTERIOR—Large "glass brick" windows illuminate the stairways in the new Tyler, Washington's first "consolidated" school. Mrs. M. K. Werner, principal, and John Riecks, assistant superintendent of schools in charge of buildings and grounds, examine the interior. The school, build at a cost of $665,000, will replace three old schools in the Southeast area—Wallach, Cranch and the old Tyler. It has 24 classrooms, and will be ready for occupancy in September

Hope for Key To Erickson Slaying Fades

Hopes that the 1944 slaying of Frances N. Erickson in Rock Creek Park might be solved faded yesterday.

Metropolitan and Park Police detectives questioned Jesse Paul Parker, life-termer in the Maryland State Penitentiary at Baltimore Wednesday and came away convinced Parker knows nothing of the crime.

Miss Erickson, 34-year-old architect, was stabbed fatally on the afternoon of August 6, 1944. It was apparently not a sex crime.

Police looked upon Parker as a likely suspect when he was arrested here Sunday night in Rock Creek Park by Park Police. Investigation brought out that Parker had been sentenced to a life term in Montgomery County for assault with intent to rape.

He had escaped from the Hospital for the Criminally Insane, Crownsville, Md., on October 17, 1941, and had remained at large until his arrest by Park Police. He was sent to the penitentiary in Baltimore.

He was questioned by Detective Sergts. George W. Cook and A. D. Clarke of the Metropolitan Police homicide squad and Detective J. J. Lyons of the Park Police.

Parker denied all knowledge of the crime, Cook said, and even offered to take a lie detector test.

"We found no evidence to connect him with the case," Cooke said.

GWU, Gallaudet And Play Center Hold Exercises

Three graduation exercises were held in the District yesterday, involving students from preschool to postgraduate ages.

At George Washington University, 24 naval officers completed five terms of work under the Holloway Plan, and received certificates at afternoon ceremonies in Lisner Auditorium, 21st and H sts. nw.

The largest class in the 93-year history of the Kendall School for the Deaf was graduated yesterday morning in the Gallaudet College Chapel. Twenty-seven students, including two from Canada, received diplomas.

And the children of the Happy Hollow Pre-School Play Center held their own graduation exercises yesterday afternoon in the playground at 18th st. and Kalorama rd. nw. In honor of Park and Recreation Week, the students presented a play, "Vitamin Time."

Deafened Child Class Scheduled

A limited class for deafened children will be conducted this summer by the Washington Hearing Society, a Red Feather agency, it was announced yesterday.

Joseph Ball, society president, said the class would be held to only eight children, 2½ to 4½ years old, from August 1 to August 26. Mothers of the pupils will participate in the program so that they may carry on the procedures in the home.

Parents who wish to register their children are urged to do so before June 1. Further details are available through Miss Rose V. Feilbach, executive director, by telephoning COlumbia 7335.

Deaths Reported

The following deaths were reported yesterday by the Bureau of Vital Statistics of the District Health Department.

Idabelle Hutten, 94, 1763 Columbia rd. nw.
Frank Porterfield, 84, 1386 North Carolina ave. ne.
Isabelle Jordan, 73, 3103 18th st. nw.
Morris Price, 71, 1849 M st. ne.
Frank Kiernan, 68, 1613 25th st. se.
Odin Clay, 67, 100 East Underwood st., Chevy Chase, Md.
Helen Wills, 63, 1328 Webster st. ne.
George Dickson, 61, 2231 California st. nw.
Henry Mates, 55, 803 Chillum rd., Hyattsville, Md.
Pable Allen, 52, address unknown.
Elizabeth Tew, 44, 315 Franklin st. ne.
Merle Sterns, 44, 1364 C st. ne.
Marie Scott, 82, 334 Bryant st. nw.
Frederick Mullins, 75, 3000 13th st. nw.
Yee Tong, 68, address unknown.
Edward White, 45, 1525 Q st. nw.
Johnnie Wiley, 41, 116 Pierce st. nw.
Kendall Carroll, 40, 3035 Warder st. nw.
Jerry Brooks, 25, 1002 First st. se.
Infant Johnson, 2 months, 1250 8th st. nw.

Parents Open Adoption Fight For Own Baby

A baby boy gurgled happily in the halls of District Court yesterday while his parents opened a battle to stop his adoption, which they agreed to last January.

Both the mother and father, Raymond and Katie Mangum, of Berwyn, Md., burst into tears when they saw their 10-month-old son, David Richard, for the first time in nearly five months.

Nearby, their 2-year-old daughter, Martha Jane, played with a small dog, chanting, "I'm going to give this to Little Butchey as soon as we get him back."

Chubby David was brought in at the order of the court by Ted Hoover and his wife of 1716 Capital ave. ne., who have started proceedings for his adoption which still are pending.

The Mangums admit giving their consent to the adoption, but both now say they did not realize what they were doing. They are asking District Court to alloy them to withdraw their consent.

Mrs. Mangum testified yesterday she signed a paper consenting to the adoption last January 7 and another paper the following day.

"I had been told my husband had already signed the papers. I just glanced through them, but I didn't know what they really were. I didn't realize it would mean giving the baby up forever," she tearfully told Judge Edward Tamm. She said she never had completed grammar school.

According to opening arguments, her husband will testify later he also signed the papers, but only after a night of heavy drinking.

Mrs. Mangum said she gave David to her mother, Mrs. Fannie Groves, for temporary care about December 3, after she and her husband and their children were forced to leave their home because they were behind in the rent. Besides David and Martha Jane, there are two daughters by a previous marriage, she said.

Mrs. Groves lived at 710 E st. ne. as a tenant of Mrs. Hoover's grandmother, she said. It was there that the Hoovers, who are childless, apparently first saw David.

She did not meet the Hoovers until January 7 when she signed the first of two papers, Mrs. Magnum continued. At that time, she was told it would be better to lose only the one child, than all four, she declared.

She said the next day she went to the office of Arthur F. Carroll, jr., attorney for the Hoovers, where she signed a second paper. She did not see David again until he was brought to court yesterday, she said.

The case will continue today at 10 a. m.

Medical Section To Award Prizes

The section on general practice, District Medical Society, will meet tonight in public session and award prizes to winners of its recent essay contest for high school students.

Principal speaker will be Mrs. Eugene Meyer, wife of the chairman of the board of The Washington Post.

The auditorium activities will be preceded by outside ceremonies marking completion of "face-lifting" renovation to the society's building, at 1718 M st. nw. Officiating will be Mrs. Edgar E. Quayle, president of the organiza-financed the renovations.

CORRECTION

Due to a typographical error, The Washington Post yesterday omitted the name of 1 of 15 candidates for election to the Morningside Town Council on June 4 and thereby incorrectly classified another candidate ast o occupation. Omitted from the list was the name of William J. Spahr, 310 Woodland rd., Morningside, a salvage agent for the Quartermaster Corps at Fort Myer. Robert C. Stevenson, a telephone company employe, was listed erroneously as being a Quartermaster Corps employe. The Post regrets the error.

Injuries Fatal

Gen. Fegan Dies; Was F. D. R. Aide

Maj. Gen. Joseph C. Fegan, 62, U.S.M.C., retired, an aide to President Roosevelt before the last war, died yesterday at Santa Margarita Hospital, Camp Pendleton, Calif., from injuries suffered Saturday in an automobile accident at Carlsbad, Calif.

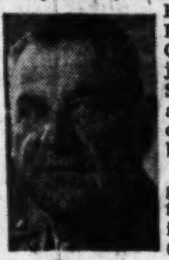

Fegan

General Fegan was the first commanding general of Camp Pendleton when it was opened in 1942. He left that post in 1944 to become commanding general of the Marine Department of the Pacific at San Francisco.

A native of Dallas, Tex., General Fegan entered the Marine Corps in 1909, and saw service in Panama, Cuba, and the Philippines, where he was stationed during World War I. He also saw service in Haiti and Santo Domingo.

From 1924 to 1929 he was in charge of recruiting at Marine Corps headquarters.

After attending the Naval War College, Newport, R. I., he was given command of Marine Barracks, Washington; and in July, 1936, was detailed as aide to President Roosevelt on his official visit to the Governor-General of of Canada.

He later served as commanding officer of the Fourth Marines in Shanghai and as director of Marine Corps Reserve at Marine Corps headquarters from January, 1940, to January, 1941, when he assumed command of the Second Marines, Second Marine Division, Fleet Marine Force, at San Diego.

Spurred Marine Sports

Well known in athletic circles since his days at Cornell, General Fegan had an active part in the expansion of sports in the corps. He originated the practice of taking Marine football and baseball teams on tours of the Eastern Seaboard to play leading college and university teams.

General Fegan is survived by his wife, Mrs. Doris S. Fegan, of Carlsbad, and a son, Marine Capt. Joseph C. Fegan, jr., attached to the Amphibious Base, Coronado, Colo.

Hospital Planners Study Gallaudet For Medical Site

A group of about 15 hospital planners yesterday inspected grounds of Gallaudet College, with an eye to its possible use for the proposed District medical center.

The site is one of several under consideration for the contemplated merger of Emergency, Episcopal and Garfield Hospitals into a 20-million-dollar plant. Originally, the planners sought the grounds of the Naval Observatory here, but were told recently it may be another three years before the site would be available.

No decision was made after the inspection tour, said the Right Rev. Angus Dun, Episcopal Bishop of Washington, chairman pro tem of the hospital planners' steering committee. The group comprised representatives of the three hospitals and other interested parties.

Nevius Tract Award Appealed

The Government has appealed to the Supreme Court from the $1,600,000 award for the Nevius tract, long planned as the Arlington site for a veterans' hospital.

The action followed the upholding of a jury award for that amount by the Circuit Court of Appeals in Richmond in February.

J. G. Bell Dies; Executive of Peoples Drug

John Gibbs Bell, 55, executive vice president of Peoples Drug Stores for the past nine years, died unexpectedly yesterday of a heart attack at his home, 4550 30th st. nw.

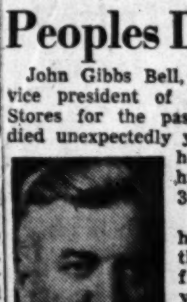

Mr. Bell

Mr. Bell, who had worked for the chain store firm for 36 years, was the nephew of the late M. G. Gibbs, founder of the chain. He started out as a drug clerk in 1913 in its first store at 7th st. and Massachusetts ave. nw.

He rose through various posts until in 1940 he was made executive vice president. He was a past president of the Associated Chain Drug Stores, the Friendly Sons of St. Patrick and the Merchants and Manufacturers Association of Washington, and vice president of the National Association of Chain Drug Stores.

Mr. Bell was also director of the American Security & Trust Co., Merchants and Manufacturers Association, Kiwanis Club, Friendly Sons, Metropolitan Police Boys Club and Casualty Hospital.

A registered pharmacist, he was a member of the District Pharmaceutical Association. His other memberships included Hiram Lodge No. 10, FAAM; Alfalfa Club, American Legion, Sons of the American Revolution and National Capital Field Trial Club of Washington.

His only survivor is his wife, the former Anna Elgin of Middleburg, Va., whom he married in September, 1921.

Funeral services will be held Saturday at 3 p. m. at the S. H. Hines Funeral Home, 2901 14th st. nw. Burial will be in Cedar Hill Cemetery.

Albert W. Todd

Boston, May 26 (U.P.).—Albert W. Todd, 65, of Cohasset, president of the United Shoe Machinery Corp., collapsed and died of a heart attack in his Federal st. office today.

A native of Boston, Todd joined the United Shoe Machinery Corp. in 1901 and became general manager in 1927. He became president in June 1939.

Todd also was president of the Campbell Bosworth Machinery Co., the W. W. Cross & Co. and the Littleway Process Co. He was a director of numerous companies including the British United Shoe Machinery Co.

James MacNaughton

Calumet, Mich., May 26 (AP).—James MacNaughton, 85, president of the Calumet and Hecla Consolidated Copper Co. from 1926 to 1941, died today.

A native of Bruce Mines, Canada, MacNaughton became general manager of the Chapin Iron Mine at Iron Mountain, Mich., and in 1901 was placed in charge of Calumet and Hecla properties.

Eugene West

New York, May 26 (AP).—Eugene West, 65, composer of "When You're Alone," "Broadway Rose" and other song hits, died today.

Frederic W. Mercer

New London, Conn., May 26 (U.P.). Frederick W. Mercer, 83, president of Palmer Brothers, textile mill, died today.

Viscount Leverhulme

Minneapolis, May 26 (U.P.).—Viscount Leverhulme of England, 61, head of the international soap firm of Lever Bros., died tonight at St. Mary's Hospital of an intestinal disorder.

Puerto Rico U. Chorus

The chorus of the University of Puerto Rico will sing at 11 a. m. Saturday at the Washington chapel of the Church of Jesus Christ of Latter Day Saints, 16th st. and Columbia rd. nw.

U. S. Employe Found Dead By Hanging

Mrs. Georgiana McLean, 53, a clerk in the Narcotics Bureau of the Treasury Department, was found hanging yesterday afternoon by a rope and portiere secured to a screw over a door between kitchen and pantry in her apartment at 1651 Lamont st. nw.

The body was found shortly after 4 p. m. by a daughter, Mrs. John Simmel, jr. Mrs. McLean was pronounced dead at the scene.

Mrs. Simmel, who with her husband shared the first floor apartment with her mother, said Mrs. McLean had been depressed and worried about her health. She suffered from anemia, the son-in-law told Detective Sergt. John L. Sullivan of the homicide squad.

A tipped chair was found near the body and a will dated Monday, May 23, was discovered among Mrs. McLean's effects.

Mrs. McLean had been estranged for several years from her husband, William J. B. McLean, of Fayetteville, N. C., police reported.

She had been dead several hours when her body was found, police said.

Woman Heart Victim Dies

Salisbury, Md., May 26 (AP).—Mrs. Lottie Davis, whose heart was messaged into action seven minutes after it stopped beating last Monday, died today in Peninsula General Hospital here.

Physicians had predicted her death. They said that during the seven minutes her heart was stopped, her brain suffered severe damage and that she could not be expected to live long.

In Memoriam

A booklet of 101 "In Memoriam" tributes suitable for publication is now available without charge. Remembrances for all members of the family and for friends are included. The booklet may be obtained at the front counter in the Post building, by telephoning your request, or by writing to the Washington Post Classified Advertising Department, Washington 4, D. C.

Died

BELL, JOHN GIBBS. Suddenly on Thursday, May 26, 1949, at his residence, beloved husband of Anna Elgin Bell, 4550 30th st. nw., JOHN GIBBS BELL. Services at the S. H. Hines Co. Funeral Home, 2901 14th st. nw., on Saturday, May 28, at 3 p. m. Interment Cedar Hill Cemetery.

BUNER, MARGUERITE D. On Thursday, May 26, 1949, at her home, 61 Cornhill St., Annapolis, Md., MARGUERITE D. BUNER, beloved wife of Howard E. Buner; daughter of Mrs. William Sauer of Millerville, Md. Services will be held at William J. Tickner & Sons, North and Penn. aves., Balto., Md., on Saturday, at 2:30 p. m.

CHARLES UNGER DORSEY. On Wednesday May 26, 1949 at St. Petersburgh, Fla., CHARLES UNGER DORSEY, 63, beloved husband of Carrie A. Laag Dorsey and brother of Mrs. Maye Wakeman of Baltimore, Md. He was formerly of Washington, D. C., and was a member of National Lodge, No. 12, F. A. A. M., of Washington, D. C. Funeral and interment on Saturday, May 28, at 2 p. m. at St. Petersburg, Fla.

CLAY, ODEN G. A special communication Lebanon Lodge No. 7, FAAM, is called for Friday, May 27, 1949, at 11:30 a. m. at the Masonic Temple, 13th and New York ave. nw., to conduct Masonic services at the funeral of our late brother, ODEN G. CLAY.
ALFRED J. JACKLEY, Master.
ARTHUR M. ROBINSON, Secretary.

CLAY, ODIN G. Members of the Association of Retired Policemen will meet 1 p. m., Friday, [illegible]

[illegible]

HAMILTON, S. MURRAY. On Wednesday, May 25, 1949, at his home, 204 Monroe st., Rockville, Md., S. MURRAY HAMILTON, beloved husband of Lucy Brewer Hamilton, father of Virginia Murray and Lucinda Briscoe Hamilton and son of the late Katherine Olds and S. Murray Hamilton, brother of Mrs. Mary Hamilton Clark, Miss Gertrude B. Hamilton, Mark L., George B., and Joseph H. Hamilton. Remains resting at the Colonial Funeral Home of Robert A. Pumphrey, Rockville, Md., where funeral services will be held Saturday, May 28 at 2 p. m. Interment Rockville Union Cemetery.

HAMMAN, ALFRED L. On Wednesday, May 25, 1949, ALFRED L. HAMMAN, beloved brother of Edna Reed, Nan Clarkin, Edith Lionberger, Pauline Richard, Ernest W., George H., Paul B., David L., and Ray C. Hamman. Friends may call at the W. W. Deal Funeral Home, 4812 Georgia ave. n.w. Funeral from St. Matthew's Church, Toms Brook, Va., on Saturday, May 28, at 2 p. m. Interment, Church Cemetery. Shenandoah papers please copy.

JAEGER, FERDINAND H. On Tuesday, May 24, 1949, at Bay Shore, Long Island, FERDINAND H. JAEGER, the beloved husband of Antoinette Jaeger, and father of Mrs. Isabelle Jenkins, and brother of Mrs. Meta Richardson. Friends may call at the Lee Funeral Home after 6 p. m. Thursday, May 26, where services will be held on Friday at 2:30 p. m. Interment Cedar Hill Cemetery.

KATEVAS, JOHN G. On Wednesday, May 25, 1949, at 326 A st. ne., JOHN G. [illegible]

[illegible]

REICHERT, EMMA. On Thursday, May 26, 1949, at her residence, 903 Carroll ave., Takoma Park, Md. EMMA REICHERT, beloved wife of the late John Reichert and sister of Mrs. Mathilda E. Zager. Friends may call at the Takoma Funeral Home, 254 Carroll st., Takoma Park, D. C., until Friday, May 27, at 2 p. m. Services and interment Milwaukee, Wis.

ROPER, RICHARD FRED. On Wednesday, May 25, 1949, at his home, 347 Willard ave., Chevy Chase, Md., RICHARD FRED ROPER, beloved husband of Loret Taylor Roper. Remains resting at the Bethesda-Chevy Chase Funeral Home of Robert A. Pumphrey, Bethesda, Md. Graveside services Friday, May 27, at 1:30 p. m. at Arlington National Cemetery. Please omit flowers.

SCHULTZ, JOHN WILLIAM. On Wednesday, May 25, 1949, at Leland Memorial Hospital, Riverdale, Md., JOHN WILLIAM SCHULTZ, formerly of Seat Pleasant, Md., beloved husband of the late Ada I. Schultz, father of Pearl L. Ward, Mable E. Donaldson, and Lawrence E. Schultz; he is also survived by 5 grandchildren and a great grandchild. Remains resting at Gasch's Funeral Home, Hyattsville, Md. Services at St. Matthews Episcopal Church, Addison Chapel, Seat Pleasant, Md., on Saturday, May 28, at 10:30 a.m. Relatives and friends invited. Interment Addison Chapel Cemetery.

SHREVE, KATHLEEN HILL. On Saturday, May 21, 1949, at Miami, Fla., KATHLEEN HILL SHREVE, infant daughter of Lieut. Andrew K. and Winifred Shreve. Remains resting at the residence of her grandparents, Mr. and Mrs. Samuel R. Shreve, 1356 South Carolina ave. se., after 12 noon Friday. Prayers [illegible]

[illegible]

DEATHS

[illegible]

FUNERAL DESIGNS

GEO. C. SHAFFER
Expressive Floral Tributes. Modest prices. Open Sundays. NA. 0106

GUDE BROS. CO., Florist
NA. 4276

FUNERAL DIRECTORS

CREMATORIUM

PEONIES PEONIES PEONIES

PEONIES
SPECIAL LOW PRICE!

99c Per Doz.
UNLIMITED QUANTITY
For Memorial Day

Chambers sells them WHOLESALE this year, yes . . . 99c a dozen. What a value! Not only the *lowest* but also the finest! *If you don't believe us, call or come and see for yourself!* Curb Service. 2428 14th St. N.W. ORDER NOW!

• FREE Delivery on 2 doz. or more. Sold only in doz. lots.

Chambers
FLOWER DEPARTMENT
PHONE NOW • *Is Owned and Operated by* • PHONE NOW
ONE OF THE LARGEST UNDERTAKERS IN THE WORLD
CO. 0432 • 0433 • 0434 • 0435—2428 14th St. N.W.

PEONIES PEONIES PEONIES

THE HECHT CO. SILVER SPRING OPEN TODAY 12:30 TO 9:30 P. M. WASHINGTON STORE HOURS 9:30 A. M. TO 6 P. M. BOTH STORES CLOSED MONDAY, MEMORIAL DAY

Dive in . . . in "Sea Molds" By Flexees

Swim suits have NEVER looked like this! Striking as their low-button waistcoats, dramatic as their ruched flounces, daring as their skin-fit! And there's extra excitement in the fabric—because you'll actually swim or dunk in iridescent rayon failles, in crinkle rayon lastex, in gleaming solid-tone rayon failles!

SURPRISE! Every Flexees Seamolds comes in its own waterproof beach bag! Use this extra bonus for your sun lotions and bathing caps, and then after you swim, use it for your wet suit.

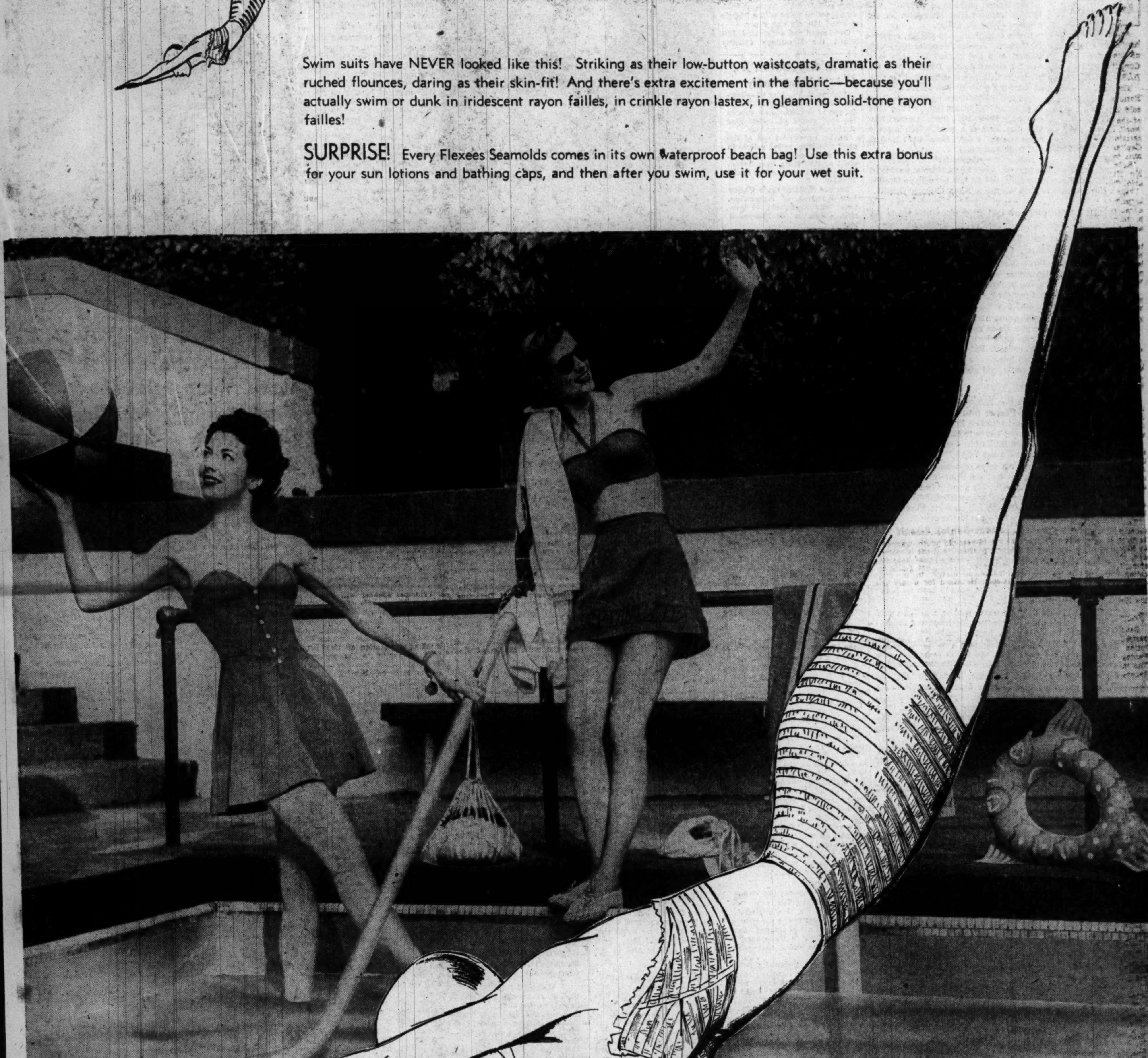

"The Waistcoat" Seamold with flared skirt and separate rayon lastex pantie, removable shoulder-straps. Black, royal, jade green rayon faille, sizes 32 to 38, **12.50**

"Lampshade" Swimsuit with ruched flounce. Iridescent rayon faille with rayon lastex pantie. Changeable royal, green, violet, sizes 32 to 38 . . . **12.50**

"The Mold" skin-fit swimsuit in striped crinkle-lastique, fitted half-skirt. Tangerine or white, sizes 32 to 36 . . **12.50**

Each with own water-proof beach bag!

Beach Shop, Third Floor, Washington; Street Floor, Silver Spring

THE HECHT CO. *Cool... Cool... Cool...*

WASHINGTON AND SILVER SPRING

Nats Make It Two in Row, 5-4; Doby Homers Again

This Morning

—With Shirley Povich

WHEN LARRY DOBY pumped that 500-foot home run over the scoreboard, over the Chesterfield sign and onto the rooftop beyond Griffith Stadium's right field wall the other night, even Clark Griffith could admire the majesty of the swat.

But not for long.

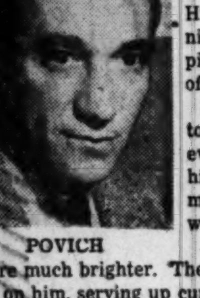

POVICH

"Sid Hudson ought to be arrested," said Griffith, reacting from his esteem for the distance of Doby's wallop.

It was Griffith, the old pitcher, expressing himself. He wasn't exactly angry with Hudson, who had pitched the Nats to a nice 6-2 victory despite Doby, but the old pitcher in Griffith was outraged at the type of home-run pitch Hudson served up.

"He laid a high strike up there for Doby to swing at. High and fast, just the kind everybody knows Doby likes. Ya can't give him that kind of a pitch. He's got too much power. I don't know what Hudson was thinking about."

Hudson's afterthoughts, apparently, were much brighter. The next two times he faced Doby, he slowed up on him, serving up curve balls, and got him out with no trouble. "That's how you have to pitch to those fellows," observed Griffith.

GRIFFITH LATER confessed that on occasion he used to get tagged for home runs, too, especially by Ed Delehanty. "But I never grooved any for 'em. They had to reach out and bang 'em when they hit homers off me. I always knew who to be afraid of."

It's a pitching sin to throw fellows like Doby, Ted Williams and Charley Keller those high strikes, said Griffith. "That's setting up their power for 'em. You can get 'em out easier than they used to get Babe Ruth out. He had power on a low pitch, too. Used to golf 'em. These big hitters around now wait for that high one."

Doby isn't quite the smooth swinger that Ruth was, said Griffith. "Reminds me more of my guy, Goose Goslin, who used to unload everything he had against the pitch he liked, and fall on his face a lot of times, when he didn't connect. But Doby's power is wonderful. He's one of the long-ball hitters of all time. Nobody in the game now can power a ball as far, and when you realize he's only 180 pounds, it beats you."

GRIFFITH WOULDN'T say that Doby's drive was longer than the ball Ruth hit over the dead center field wall in 1928, into the trees behind the fence. "I'm not sure that Ruth's hit was any farther," he said. "Anyway, you don't have to call Doby's homer the longest. Just comparing it with Ruth's hit is credit enough, especially when you can't prove Ruth's was longer."

Ruth put many a ball over the same scoreboard sector where Doby's went out of the park, but that was before the cigarette ad reared 20 feet higher than the wall. It's a rarity in Griffith Stadium when a ball is hit to any part of the scoreboard fence on the fly, 400 feet from home plate. Nobody had come close even to hitting the cigarette ad sign before Doby put his far over it.

For pure power it shamed what had been Doby's talked-of swat of last summer when he rapped a Hudson pitch into the amplifier horns atop the fence in dead center. That ball had the benefit of a young gale on its flight, but Doby's wallop of the other night was in dead atmosphere, with the flags hanging limply from their staffs. A. A. U. timers would have had no quarrel with a record set that night.

INCIDENTALLY, what Doby did was to rewrite, actually, a good segment of this week's issue of The Sporting News, the baseball journal, just before it went to press. Its feature story was acclaiming Doby for the 450-foot homer he had hit in Yankee Stadium last week, hailed as a record clout there, and it had to be hastily revised to include as its new highlight Doby's Griffith Stadium wallop.

It was just a year ago, in Washington, incidentally, that the Cleveland club was ready to send Doby back to the minors for more seasoning. Bill Veeck delegated Hank Greenberg to break the news to the young outfielder, and Greenberg suggested that Doby be given another shot at a regular job. That idea was inspirational. Doby started on a hitting streak, and never was out of the Cleveland lineup thereafter, finishing with a .301 average.

Of Ruth's home runs, the late Walter Johnson used to say, "They got smaller faster than anybody else's." But that thing Doby hit was pea-sized when it climbed the barrier.

—And Celebrities Golf, Too—

Godfrey Show Something Your Family Will Go For

Richard E. Harmon, 2129-A Pennsylvania ave. nw., set a pattern yesterday for those purchasing tickets to the National Celebrities golf tournament and the Arthur Godfrey "Homecoming" show.

Harmon purchased four of the $3 season tickets to the golf tournament and four of the $5 tickets to the Godfrey show. Total $32 for two days and a night of wonderful entertainment for a party of four.

The Godfrey show will be held the night of June 4, beginning at 8:30, in the National Guard Armory. Arthur will bring his entire CBS radio cast with him and Bob Hope and other big-name stars will appear as guests.

The Celebrities tournament, at the Army-Navy Country Club, June 4-5, will feature Bing Crosby, Bob Hope, Godfrey, Sammy Snead, Dizzy Dean, Lefty Grove, Jimmy Thomson, Frank Stranahan, Joe Kirkwood, jr.; Hank Greenberg, Frank Leahy, "Happy" Chandler, and other national figures.

Tickets are on sale in The Washington Post lobby daily from 10:30 a. m. to 6:00 p. m., except Sunday, and at the Fairway, 1328 G st. nw., and the Sports Center, 8th and D sts. nw.

Prices for the tournament: Adult, season ticket (good for both days), $3; adult, single day, $2; junior (under 16), each day, $1. Season tickets must be purchased in advance, with a limited number going on sale.

Prices for the Arthur Godfrey show: Main floor, $5, $4, $3, $2. Balcony, $5, $3, $2, $1. All seats for the show are reserved except the $1 balcony tickets.

All prices include tax. Mail orders will be accepted for either event.

MAIL ORDER BLANK

The Washington Post Celebrities Golf Tournament Fund,
Care The Washington Post,
Washington 4, D. C.

I am enclosing $........ in payment. Please mail the following tickets:

National Celebrities Golf Tournament

....	Season tickets	at $3	$........
....	Single day, Sat.	at $2	....
....	Single day, Sun.	at $2	....
....	Junior, Saturday	at $1	....
....	Junior, Sunday	at $1	....

Arthur Godfrey Show

....	Main floor	at $5	....
....	Main floor	at $4	....
....	Main floor	at $3	....
....	Main floor	at $2	....
....	Balcony	at $5	....
....	Balcony	at $3	....
....	Balcony	at $2	....
....	Balcony	at $1	....

Name ....
Address ....
City and Zone .... State..........

Make checks payable to The Washington Post Celebrities Golf Tournament Fund. Kindly enclose self-addressed, stamped envelope

Hill's 136 Beats Snead By One for PGA Medal

By Morris Siegel
Post Reporter

Richmond, Va., May 26—Unemployed, undaunted and anything but unimpressive, Ray Wade Hill, of Shreveport, La., won the qualifying medal of the National PGA championship today with a 36-hole score of 136, six under par.

Overlooked and underrated, Hill toured the Hermitage Country Club course in 67 strokes, two less than he took yesterday on the first qualifying round.

Snead Plays Burke, Jr., In PGA Match Today

Richmond, Va., May 26.—Sammy Snead drew Jackie Burke, jr., son of the famous old pro, in the first round of match play starting tomorrow morning.

Burke, considered one of the most promising young golfers in the country, qualified with 147, eight strokes more than Snead. Burke had 64 in a practice round Tuesday.

Former National Open Champ Lew Worsham, of Washington, plays Stan Staszowski, of Winsted, Conn., in his first-round match.

His fine score, only two strokes higher than the PGA's record, was also one stroke lower than Samuel Jackson Snead. Sambo was already in with 137 and apparently the medalist until the unknown Hill made his surprising bid for recognition, renown and employment.

Snead Has 68

Snead, a 69 shooter Wednesday, had 68 this afternoon, which was very good, but not quite good enough.

Because Ben Hogan is unable to defend the title he won last year, Hill was dropped into the defending champion's spot, No. 1 in the top bracket, for the match play phase of the thirty-first tournament which begins tomorrow with two 18-hole rounds.

Today's second round of qualifying trimmed the unwieldly 136-man field down to the 64 fittest for the man-to-man competition which will be climaxed next Tuesday.

It took a 36-hole score of 148 to qualify safely with six players deadlocked at 149 playing off for four berths.

Notable casualties included Dick Betz, Toney Penna, Ky Laffoon, Vic Ghezzi and Chick Harbert. Metz, Penna and Ghezzi, the latter a semifinalist in 1947, zoomed to 150, eight strokes over par. Harbert, a finalist in 1947, was 151 for the 36 holes.

4 Birdies For Hill

Playing with Bill Nary, a California clouter, and followed by practically no one except the official scorer and his caddy, Hill played a carefree, spectacular round today to become medalist and win $250 plus a diamond-studded medal.

He had four birdies on the front side to make the turn in 32, four under par, and played the back side in par 35 for his winning round.

This is Hill's second attempt to do something in the PGA championship. He played at Hershey, Pa., in 1940, but ironically enough it was Snead, the man whom he nosed out for the medal here, who eliminated him in the first round then, 7 and 6.

Not only isn't Hill a tournament golf pro, he doesn't even have a job. He asked his Shreveport, (La.) Country Club for a raise recently, but what he got was a salary reduction, so he resigned.

Hill Was Scared

The solidly constructed citizen, a native of Dallas, Tex., said, "My round scared me. I was sticking the ball so close to the pin all day that it scared me. I stopped often to pinch myself to make sure it was really me doing that good shooting."

It was, as the scoreboard showed.

Howie Schmidt, another surprise package, was grouped with Clayt Heafner and Johnny Palmer in third place with 138. Schmidt, a China (Calif.) client, had 33-37—70 to tack on to his 68 of yesterday. Inconsistent Heafner was consistent today, however, scoring his second straight 69.

Palmer, the Badin, N. C., shotmaker, had a 66, sharing honors for the day's best round with Porky Oliver.

George Fazio, former Canadian open champ, was all by his ownsome in the 139 Club with a 69

Lew Worsham followed his first round 71 with a one-over par 72 for 143 to join his running mate and fast friend, Jimmy Demaret, among others, in that category.

The 145 bracket was favored by the presence of one of golfdom's greatest little competitors, Gene Sarazen. The three-time PGA champ, who played in his first tourney 28 years ago, got in nicely with 72-72, quite an achievement for a 47-year-oldster.

Horton Smith, the old Joplin ghost, made the tourney, but had to do it the hard way. His 73 left him with 149, but he parred the No. 1 hole in the playoff to gain his berth.

Jack Isaacs, whose 67 Wednesday was runnerup for the lead, was 74 today and in with 141, one of four mid-Atlantic entries to qualify. The others were Walter Romans of Baltimore with 71, 77—148, Harold Oatman of Norfolk with 73, 75—148 and Chandler Harper of Portsmouth with 148. Al Houghton, the Gray Fox from Prince Georges, found the going too tough for him and his 77, 76—153 sidelined him from further competition, actively that is, from this tournament.

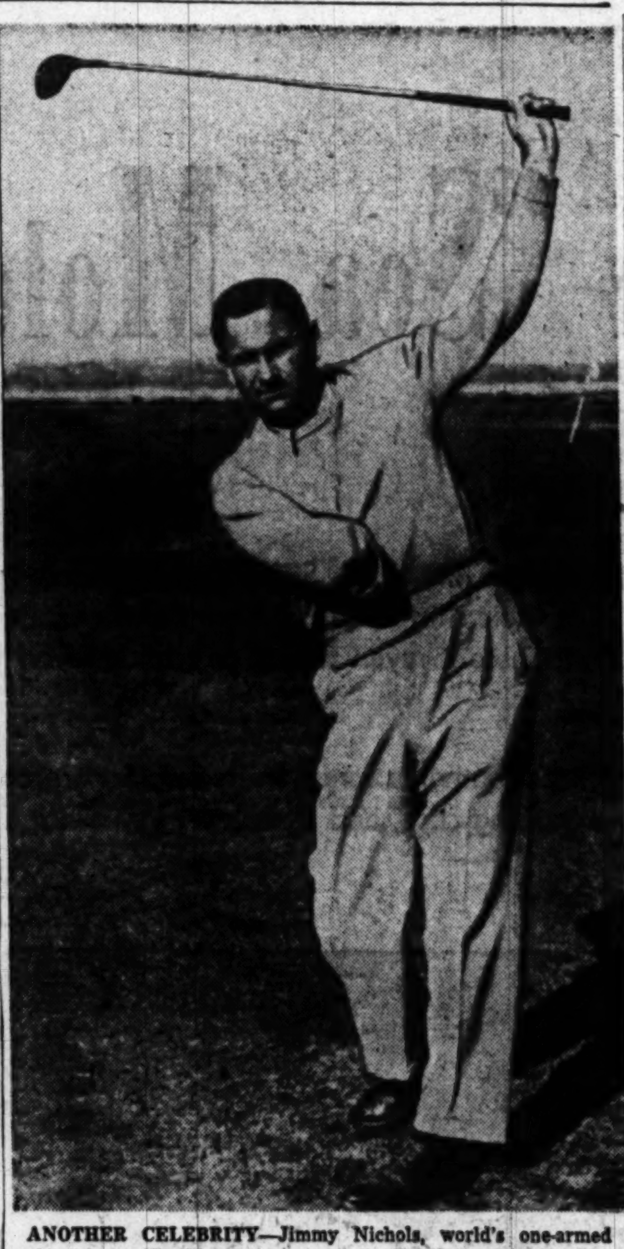

ANOTHER CELEBRITY—Jimmy Nichols, world's one-armed champion, will add a unique touch to the National Celebrities Golf Tournament June 4-5 at the Army-Navy Country Club. Nichols will give an exhibition on the first tee at 11:45 a. m.

—By Bus Ham—

With the Celebrities

Official Washington, Open Championship, Women's Championship, Grand Championship.

Those are the titles that the field will shoot for in the National Celebrities tournament, June 4-5, at the Army-Navy Country Club.

In the Official Washington division will be members of the Cabinet, members of Congress, ranking officers of the Army, Navy, Marines and Air Corps and others of our official family, including Frank Pace, Director of the Bureau of Budget, who won a trophy last year.

In the Open Championship will be the pros and amateurs who are real golfers—Sammy Snead, Jimmy Thomson, Lew Worsham, Tommy Armour, Jug McSpaden, Fred McLeod, Allan Burton, Chick Evans, Frank Stranahan, Ed Dudley, Joe Novak and so on.

In the Women's Championship will be Grace Lenczyk, United States and Canadian champion; Peggy Kirk, considered the greatest woman player, potentially, ever developed in this country; Helen Dettweiler, Betty Jameson, Beverly Hansen and others.

In the Grand Championship will be Bing Crosby, Bob Hope, Arthur Godfrey, Harry Parr, 3d, winner in 1947; Del Webb, Charlie Justice, Dan Topping, A. B. "Happy" Chandler, "Bones" McKinney and the like, who play strictly for fun.

FRED PELZMAN, who owns the Fashion Shop at 13th and F streets, NW., wanted to know what he can do to "make Arthur Godfrey's homecoming the real thing."

"I'm in the hospital resting up, but I'd like to turn my big display window over to the Godfrey homecoming with pictures of Arthur. You know, I was his first sponsor on station WJSV, now WTOP."

ALLAN BURTON, home pro at Army Navy, who has been on the job there for 16 years, is considered one of the best teachers in the business, and holds the course record with a 69 over the 18-hole route that the Celebrities will play. He'll be a hard man to beat in the Open.

JIMMY NICHOLS, the world's one-armed champion who will give an exhibition on the first tee each day, has made seven holes-in-one, and has a 65 to his credit over a course at Valdosta, Ga.

During the war, Nichols toured veterans' hospitals in USO camp shows and made a big hit.

The Majors

AMERICAN LEAGUE

	W.	L.	Pct.	GB.
New York	22	10	.688	...
Philadelphia	20	15	.571	3½
Boston	17	15	.531	5
WASHINGTON	19	17	.528	5
Chicago	17	16	.515	5½
Detroit	16	18	.471	7
Cleveland	12	17	.414	8½
St. Louis	10	25	.286	13½

YESTERDAY'S RESULTS

WASHINGTON, 5; Cleveland 4 (night).
Boston, 7; St. Louis, 5.
Detroit at New York, postponed, rain.
(Only games)

TODAY'S GAMES

St. Louis at Detroit (Night)—Embree (1-5) vs. Hutchinson (2-2).
Chicago at Cleveland (Night)—Wight (4-1) vs. Benton (1-2).
Philadelphia at New York (Night)—Coleman (5-3) vs. Lopat (4-0).
Washington at Boston (Night)—Scarborough (3-3) vs. Kramer (0-3).

NATIONAL LEAGUE

	W.	L.	Pct.	G.B.
Boston	20	14	.588	...
New York	19	14	.576	½
Brooklyn	19	15	.559	1
Cincinnati	18	15	.545	1½
Philadelphia	15	17	.469	4
St. Louis	15	17	.469	4
Pittsburgh	14	21	.400	6½
Chicago	12	19	.387	7

YESTERDAY'S RESULTS

St. Louis, 13; Pittsburgh, 6, night. (Only game).

TODAY'S GAMES

Boston at Brooklyn (Night)—Sain (4-3) vs. Roe (2-2).
New York at Philadelphia (Night)—Hartung (4-3) vs. Simmons (1-3).
Pittsburgh at St. Louis (Night)—Dickson (1-6) vs. Brazle (3-2).
Cincinnati at Chicago—Fox (2-3) vs. Schmitz (1-2).

PGA Pairings, Scores

Richmond, Va., May 26 (AP).—Two 18-hole match play rounds will be played in the National Professional Golf Tournament tomorrow. The first-round pairings are (all times are Eastern Standard):

TOP BRACKET

8 a. m.—Ray Wade Hill, Shreveport, La. (136), vs. Ray A. Neist of Walla Walla, Wash. (144).
8:06—Lawson Little, Monterey, Calif. (147), vs. Jack Isaacs of Langley Field, Va. (141).
8:12—Ed Oliver of Seattle (140) vs. Frank Moore of Overland, Mo. (145).
8:18—Jack Ryan of Louisville, Ky. (143), vs. Walter Romans of Baltimore (148).
8:24—Howard Schmidt of Chino, Calif. (138), vs. Jimmy Thomson of New York (145).
8:30—Herman Barron of White Plains, N. Y. (142), vs. Milon Marusic of Albany, N. Y. (147).
8:36—Lloyd Mangrum of Niles, Ill. (141), vs. Denny Shute of Akron, Ohio (146).
8:40—Bob Hamilton of Landover, Md. (144), vs. Chandler Harper of Portsmouth, Va. (148).
8:48—Johnny Palmer of Badin, N. C. (138), vs. Mike Turnesa of White Plains, N. Y. (145).
8:54—Clay Gaddie of Cincinnati (142), vs. Andy Gaspar of Pittsburgh, Pa. (147).
9:00—George Schneiter of Ogden, Utah (140), vs. Frank Staszowski of Torrington, Conn. (146).
9:06—Lew Worsham of Oakmont, Pa. (143), vs. Stanley Staszowski of Winsted, Conn. (148).
9:12—Henry Williams, jr. of Secane, Pa. (140), vs. Gene Sarazen of Germantown, N. Y. (145).
9:18—Jack Harden of El Paso, Tex. (148), vs. Craig Wood of Mamaroneck, N. Y. (148).
9:24—Al Brosch of Garden City, N. Y. (141), vs. John Thoren of Somerville, Mass. (147).
9:30—Herman Keiser of St. Andrews, Ill. (144), vs. Horton Smith of Detroit (149).

LOWER BRACKET

9:36 a. m.—Sam Snead of White Sulphur Springs, W. Va. (137), vs. Jack Burke, jr., of White Plains, N. Y. (145).
9:42—Henry Ransom of St. Andrews, Ill. (142), vs. Ray Gafford of Fort Worth, Tex. (147).
9:48—R. Pete Cooper of Ponte Vedra, Fla. (140), vs. Dave Douglas of Newark, Del. (145).
9:54—Mike De Massey of Lookout Mountain, Tenn. (143), vs. Matt M. Wowal of Philmont, Pa. (148).
10:00—George Fazio of Conshohocken, Pa. (138), vs. Errie Ball of Oak Park, Ill. (145).
10:06—Jimmy Demaret of Ojai, Calif. (143), vs. Harold Oatman of Norfolk (148).
10:12—Johnny Bulla of Pittsburgh, Pa. (141), vs. Ellsworth Vines of Iowa City, Iowa (146).
10:18—Jim Turnesa of Briarcliff, N. Y. (144), vs. Al Smith of Winston-Salem, N. C. (149).
10:24—Clayton Heafner of Charlotte, N. C. (138), vs. Tony Manero of Greenwich, Conn. (145).
10:30—Claude Harmon of Mamaroneck, N. Y. (142) vs. Clarence Doser of Scarsdale, N. Y. (147).
10:36—Eric Monti of Santa Monica, Calif. (140) vs. Jack Patroni of Rye, N. Y. (146).
10:42—James S. Johnson of Farmington, Mich. (144), vs. Charles Sheppard of West Newton, Mass. (148).
10:48—Jim Ferrier of San Francisco, Calif. (149) vs. Andy La Pola of Paterson, N. J. (148).
10:54—Bill Nary of Los Angeles, Calif. (143), vs. Skip Alexander of Lexington, N. C. (148).
11:00—Ed Burke of New Haven, Conn. (141), vs. George Stuhler of Livingston, N. J. (147).
11:06—Marty Furgol of Albuquerque, N. Mex. (144), vs. Bill Heinlein of Noblesville, Ind. (149).

Top bracket will begin second round play at 1:30 p. m. and lower bracket will begin at 2:18 p. m.

Haefner Beats Tribe, Game Called In Eighth

By Shirley Povich
Post Reporter

Larry Doby and another of his prodigious home runs notwithstanding, the Nats produced a second straight victory over the Cleveland Indians last night, 5 to 4, with an assist from the clock.

By pregame agreement that no inning would start after 10:35 p. m. to enable the teams to catch trains for other cities, the contest adjourned after 7½ innings.

The end came at 10:36 p. m. as time marched happily on for the Nats and Mickey Haefner whose lead had been shaved to a mere run by an Indian uprising in the sixth.

Gene Bearden, the Indians' rookie sensation of last season, was no sensation last night, except in a dismal sort of way. He walked five men in the 2 2-3 innings he lasted and four of them scored as Bearden dissipated the 2-0 lead Doby's homer gave him.

Doby Repeats

Those among the 16,919 customers who missed the super homer of Doby the night before, got a pale sort of replica from the Cleveland outfielder in the opening inning. With two out, and Joe Gordon on base, he lined a fierce smash to the right of the cigarette ad over the scoreboard fence.

It had not quite the authority of his previous swat, but was the second longest poke of the year in the stadium, nevertheless.

Al Evans led a nine-hit assault on the Cleveland pitching with four consecutive singles off his own bat, driving in the Nats' first and fifth runs with a pair of his pokes.

As the Indians went to bat in the eighth, Haefner faced the heavy end of their batting order in their last-ditch stand, but escaped nicely to complete a seven-hit job and take the Nats into fourth place.

Tribe Slugs 'Em

In that eighth, the Indians went for the fences. Gordon backed Ed Stewart up against the leftfield wall for the first out, and Doby was robbed of an extra base hit when Robinson speared his line drive to right. Mitchell whacked a fierce drive back at Haefner, who knocked it down and pitched him out at first for the conclusive play.

Bearden's 2-0 lead lasted only one inning. He developed a wild streak in the second, walked four men, and the Nats moved into a 3-2 lead on only two hits.

Robinson and Dente drew passes from Bearden with only one out, and Evans caromed a single off the pitcher's glove, the ball rolling into short right field as Robinson scored. With two out, Bearden filled the bases on a pass to Simmons, and Stewart fetched two runs home with a single over second.

Fly Ties It

Haefner permitted the Indians to tie it up temporarily at 3-3 in the third after walking Boudreau with one out. Gordon moved his boss to third with a single to left, and Doby got him home with a fly to Simmons.

And then the Nats got rough with Bearden again. They muffed a chance at a big inning, but wrenched two runs out of him. Yost walked and Robinson singled to right with none out, but Bearden made a superlative nose-skid catch of Dente's pop bunt and doubled Robinson off first.

That stayed the Nats only briefly, though. Evans crashed a single to center that scored Yost, and Haefner whacked another run-laden drive into center. Tucker slipped in the sloppy outfield going as Haefner's ball dropped for a double, Evans scoring all the way from first.

Garcia Moves In

With that blow, Bearden departed the scene and Mike Garcia, the fast-balling Cuban righthander, took over for the Indians. He stopped the Nats with two hits in three scoreless innings before going out for a pinch-hitter in the seventh.

Meanwhile, the Indians carved Haefner's lead to 5-4 with a one-run uprising in the sixth after two were out. Mitchell dropped a high pop into short left for a single as Dente and Coan scared each other away from a catch, and moved to second when Keltner drew a walk. Vernon moved Mitchell home with a single to right, but with the tying and winning runs on base, Haefner got rid of pinchhitter Allie Clark on a fly to right.

CLEVELAND.	AB	R	H	Rbi	O	A	E
Tucker, cf.	4	0	0	0	2	0	0
Boudreau, ss.	3	1	0	0	0	1	0
Gordon, 2b.	4	1	2	0	2	0	0
Doby, rf.	4	1	1	3	2	0	0
Mitchell, lf.	4	1	1	0	0	0	0
Keltner, 3b.	2	0	0	0	3	3	0
Vernon, 1b.	3	0	2	1	4	0	0
Hegan, c.	2	0	1	0	5	0	0
aClark	1	0	0	0	0	0	0
Tresh, c.	0	0	0	0	2	1	0
Bearden, p.	1	0	0	0	1	1	0
Garcia, p.	1	0	0	0	0	0	0
bRosen	1	0	0	0	0	0	0
Papish, p.	0	0	0	0	0	0	0
Totals	30	4	7	4	21	6	0

aFlied out for Hegan in sixth.
bFlied out for Garcia in seventh.

WASHINGTON.	AB	R	H	Rbi	O	O	E
Simmons, rf.	1	0	0	0	1	0	0
aLewis	1	0	1	0	0	0	0
Coan, lf.	1	0	0	0	2	0	0
bWeigel	1	0	0	0	0	0	0
Yost, 3b.	3	1	1	0	1	0	0
Robertson, f.	0	0	0	0	0	0	0
Stewat, rf. lf.	4	0	1	2	5	0	0
Kozar, 2b.	3	0	0	0	0	4	0
Vollmer, cf.	4	0	0	0	2	0	0
Robinson, 1b.	2	1	1	0	10	0	0
Dente, ss.	3	1	1	0	2	1	0
Evans, c.	4	2	4	2	0	1	0
Haefner, p.	2	0	1	1	0	3	0
Totals	28	5	10	5	24	9	0

aSingled for Simmons in third.
bForced Evans for Coan in seventh.

CLEVELAND	201	001	00x—4
WASHINGTON	032	000	00x—5

(Called after first half eighth to allow teams to catch trains.)

TWO-BASE HITS—Gordon, Haefner, Yost. HOME RUN—Doby. STOLEN BASE—Coan. SACRIFICE—Haefner. DOUBLE PLAY—Bearden to Vernon. LEFT ON BASES—Cleveland, 4; Washington, 11. BASE ON BALLS—Bearden, 5; Haefner, 2; Papish, 2. STRIKEOUTS—Bearden, 1; Garcia, 4; Papish, 1. HITS—Bearden, 5 in 2⅔; Garcia, 3 in 3⅓; Papish, 2 in 1. HIT BY PITCHER—Bearden (Robinson). WINNER—Haefner (4-1). LOSER—Bearden (2-4). UMPIRES—Passarella, Boyer and Rommel. TIME—2:05. ATTENDANCE—16,919.

Associated Press WIREPHOTO

VALUABLE ASSISTANCE—Little Johnny Palmer 3d, 11-month-old son of the Badin (N. C.) professional, probably thinks his aid is necessary in getting this putt lined up at Richmond's Hermitage Country Club. His dad is playing in the annual PGA while Johnny leads his cheering section

Bosox Whip Browns, 7-5, On 4 in 8th

Boston, May 26 (AP).—Boston's Red Sox took full advantage of an error and a close play at second base by scoring four unearned runs in the eighth inning today for a 7-5 decision over the last place St. Louis Browns.

The victory, pulled out to the delight of a scant, somewhat chilled paying aduience of 7539, gave the Sox a slightly firmer grip on third place in the American eLague.

The Brownies, on a rally sparked by former Red Sockers Ed Pellagrini and Stan Spence, had gone ahead 5-3 in their half of the eighth when they drove out Boston starting left hander Mel Parnell. It was the first time this season Parnell ,the leading Boston hurler, had been knocked from the box.

St. Louis.	AB	H	O	A	Boston.	AB	H	O	A
D'inger,3b	4	1	1	4	DiM'gio,cf.	5	1	2	1
Spence,cf.	4	1	3	0	Pesky,3b	5	2	1	3
Priddy,2b.	2	0	3	1	Williams,lf	3	1	3	0
Sievers,lf.	4	2	3	0	Stephens,ss	5	1	2	2
Kokos,rf.	5	0	1	0	Doerr,2b	2	0	1	2
Moss,c.	4	1	2	0	G'dman,1b	4	1	10	0
Gr'ham,1b	4	1	10	2	Zarilla,rf	4	1	3	0
P'agrini,ss	4	3	1	3	Tebbetts,c.	4	4	3	0
S'livan,ss.	1	0	0	0	bStringer	0	0	0	0
Garver,p.	4	1	0	2	Batts,c.	0	0	2	0
Starr,p.	0	0	0	0	Parnell,p.	2	0	0	2
					Hughson,p.	0	0	0	0
Totals	36	10	24	12	aO'Brien	0	0	0	0
					Kinder,p.	0	0	0	0
					Totals	34	11	27	10

aWalked for Hughson in eighth.
bRan for Tebbetts in eighth.

St. Louis	000	000	230—5
Boston	300	000	04x—7

Runs—Dillinger (2), Moss, Pellagrini, Garver, DiMaggio, Pesky, Stephens, Doerr, Zarilla, Stringer, O'Brien. Errors—Stephens, Tebbetts, Garver, Pellagrini. Runs batted in—Goodman (2), Priddy, Sievers (2), Pellagrini, Spence, DiMaggio, Pesky, Williams (2). Two-base hits—Pellagrini, Tebbetts. Sacrifices—Graham, Parnell. Double plays—Priddy to Graham, Garver to Dillinger to Graham. Left on bases—St. Louis, 12; Boston, 9. Base on balls—Parnell, 5; Hughson, 2; Garver, 5. Strikeouts—Parnell, 3; Kinder, 2; Garver, 1. Hits—Parnell, 10 in 7⅓; Hughson, 0 in ⅓; Kinder, 0 in 1; Garver, 11 in 7⅓; Starr, 0 in ⅓. Wild pitch—Garver (2). Winner—Hughson (1-2). Loser—Garver (2-3).

McCosky Will Go On Disabled List

Philadelphia, May 26 (AP).—Outfielder Barney McCosky, sidelined with a back injury, disclosed tonight that Connie Mack plans to place him on the 60-day disabled list to make room for an additional pitcher on the Philadelphia Athletics staff.

Rosecroft Trot Races Off Until Tonight

By Jack Walsh
Post Reporter

Nobody had a losing ticket at Rosecroft Raceway last night. A driving rain that came up suddenly 15 minutes before the 8 o'clock post time washed out what was scheduled as a gala opener.

An estimated 6000 spectators, who came out despite the threatening weather all day, were refunded the $8340 they insisted upon putting through the sellers' windows.

The track tried hard to get its inaugural off, but finally gave up at 8:45. Then the announcement was made that the scheduled first program will go intact tonight.

After the hour's rain, it was obvious that the sulkies couldn't navigate around the sea of mud. For a dramatic clincher, the $15,000 starting gate mounted on a sleek, yellow Cadillac made a trial run before the stands.

It skidded almost sideways on its dummy run and demonstrated conclusively that there could be no racing for the trotters and pacers.

In all, the crowd seemed to take the postponement good naturedly. Notable exception was the group of 10 or 12 out-of-towners who stormed the office of General Manager Dick Case. They wouldn't settle for the rain check and demanded their admission money back. They got it.

Lone casualty reported was Mrs. Mary A. McCosker, 1421 Staples st. ne., who was knocked out when she walked into a board. She was treated at the first-aid station and left the track under her own power.

Floods Cancel $15,000 Colonial Golf Tourney

Forth Worth, Tex., May 26 (UP).—The $15,000 Colonial Golf Tournament, scheduled to begin next Wednesday, was canceled today because of floods.

It was the second time within the last 10 days that the course has been flooded.

it FITS! . . . it's SMART!
it's a two-tone BOSTONIAN

Vamp, 2 sizes wider than heel for comfort, fit!

$14.95

The man on the street, the busy executive, the sportsman . . . all should be well dressed. This Bostonian is the right shoe for the man who knows . . .
There Is Wealth In Appearance.

other famous make shoes $8.95—$19.95

SINCE 1911 FAMOUS FOR FAMOUS MAKES

The Young Men's Shop
37th Year at 1319 F Street

Stranahan, Turnesa Gain British Amateur Quarterfinals

Ron White, English Champ, Upset

Portmarnock, Ireland, May 26 (AP).—Frank Stranahan and Willie Turnesa rolled into the quarter-final round of the British Amateur Golf Championship this sunny day with a romp and a rally.

Stranahan, the husky defending champion from Toledo, Ohio, stroked through two one-sided victories without losing a hole, averaging one under fours for the 24 holes he required to crush a pair of dazed adversaries. He first bounced George Loveday, a London stockbroker, 7 and 5, and then scuttled David Blair, a luckless Scotch Army major, 8 and 7. That was the "romp."

Turnesa, the little putting master from Elmsford, N. Y., scored a fairly easy morning triumph over Robert Walker of Scotland, 5 and 3, but he had to rally after being two-down through the eleventh hole in the afternoon before he subdued a stubborn Irishman named Brendan Scannell, 2 up.

With two more 18-hole rounds remaining to be played tomorrow to reduce the field of survivors from tonight's eight to the last two, it appeared that only chance or Irish luck could prevent the two American stars meeting in Saturday's 36-hole final.

The last of the British "name" players fell out during today's two rounds, and Irish eyes quit smiling as they watched the home aces fail to keep the pace.

In the tournament's biggest upset, Ernest Millward, 200-pound English real estate agent, busted out Ronnie White, the English champion, 1 up. White had been one of the main hopes to keep an American from winning the title for the third straight year.

But he was not the only one to fall. Alex Kyle, the '39 British Amateur champion, was beaten by Jack Jones, an English "unknown," 2 and 1.

In fact, the six Britishers in the quarter-finals with Turnesa and Stranahan might as well have been six guys named Joe. Not one of them was thought good enough two years ago to play against the United States in the Walker Cup matches.

They were, besides Millward and Jones, Ian Considine of Scotland, Mike Power of Ireland, and Sam McCready, an Irishman who lives in London.

Turnesa tees off against Power at 5 a.m. (EST) in the quarter-finals. Stranahan meets McCreary at 5:30 (EST).

Cards Blast Pirates, 13-6

St. Louis, May 26 (AP).—The rejuvenated St. Louis Cardinals exploded for seven runs in the first inning and went on to defeat the stumbling Pirates from Pittsburgh tonight, 13 to 6. Ralph Kiner pounded out his tenth homer in the first inning with two men on base.

Pittsb'gh.	AB	H	O	A
Rackley,cf	4	1	3	0
C'glione,ss	4	2	0	3
W'tlake,rf.	5	2	1	0
Kiner,lf.	5	2	3	0
Stevens,1b	3	0	6	0
Bock'n,3b.	4	0	0	1
M'augh,2b	3	0	4	2
aWalker..	1	0	0	0
Basgall,2b	0	0	0	0
McC'ugh,c	4	2	7	0
Higbe,p...	0	0	0	0
Gregg,g...	0	0	0	0
Ch'mbers,p	1	1	0	1
bFitzG'ald	1	0	0	0
Totals..	35	10	24	7

St. Louis.	AB	H	O	A
S'dienst,2b	4	2	2	1
Marion,ss..	5	3	2	2
M'sial,cf,rf	5	1	4	0
Northey,rf.	3	0	2	1
Diering,cf.	1	1	2	0
Sl'ghter,lf.	5	2	2	0
Kazak,3b..	3	2	5	1
Jones,1b...	5	3	3	1
G'agiola,c..	3	2	4	0
Munger,p..	0	0	0	0
Hearn,p...	0	0	0	0
Wilks,p....	4	0	1	1
Totals..	38	16	27	7

aFlied out for Murtaugh in eighth.
bGrounded out for Chambers in ninth.

Pittsburgh	420	000	000	—6
St. Louis	700	001	14x	—13

Runs—Rackley, Castiglione, Westlake, Kiner, McCullough, Chambers, Schoendienst, Marion (2), Musial, Northey, Diering, Slaughter (2), Kazak, Jones (2), Garagiola, Hearn. Runs batted in—Westlake (2), Kiner (3), Slaughter (2), Kazak, Jones (3), Schoendienst, Hearn, Marion (2), Castiglione, Garagiola (2), Musial. Two-base hit—Kazak. Home runs—Kiner, Musial, Slaughter. Stolen base—Rackley. Sacrifices—Chambers, Garagiola. Double plays—Northey to Kazak, Castiglione to Murtaugh to Stevens. Left on bases—Pittsburgh, 7; St. Louis, 8. Base on balls—Higbe, 3; Munger, 1; Gregg, 1; Hearn, 1; Wilks, 2; Chambers, 2. Strikeouts—Chambers, 5; Wilks, 3. Hits—Higbe, 4 in ⅔; Gregg, 1 in 0 (pitched to 2 batters); Chambers, 11 in 7⅓; Munger, 3 in 0 (pitched to 4 batters); Hearn, 3 in 1 (none out in 2d); Wilks, 4 in 8. Winner—Wilks (3-2). Loser—Higbe (0-1). Umpires—Warneke, Stewart and Gore. Time—2:19. Attendance—10,402.

Golfers Settle Argument on 17th Hole

"I gave my buddy a Les Strokes ball and told him he could now use a shorter iron to reach the green—a 4 instead of a 3 We had an argument.

"After his drive on the 17th hole he called and said here was the place to see if a 7-iron would do where he would ordinarily use a 5. Well, sure enough there he was on the green with his 7 and that was enough for him. All in our foursome felt the Les Strokes was the answer to a golfer's dream. Like most golfers I have had two favorite golf balls—one for distance that marred easily—one for toughness. Well, the Les Strokes answers both requirements", thus writes an enthusiastic New England golfer.

The new Les Strokes is the most responsive golf ball ever built—because of its hydrostatic center containing 10 times the usual amount of power-transmitting liquid. On sale at golf shops throughout the Washington District. The Worthington Ball Company, Elyria, Ohio, U. S. A. World's largest exclusive golf ball maker since 1904.

Temple Girls Win 41-6 Game

Philadelphia, May 26 (AP).—Temple University's coeds are pretty good ball players. The girls softball team slammed out 29 hits in routing Drexel Tech coeds, 41 to 6, yesterday. Every Temple player scored at least twice.

Lions Get Rugby Ace

Windsor, Ontario, May 26 (AP). Johnny Dengel, star halfback with the Windsor Rockets of the Senior Ontario Rugby Football Union last year, has signed a one-year contract with the Detroit Lions of the National Professional Football League.

Recreation Net Instruction Starts

The D. C. Recreation Department will begin tennis instruction to beginners and novice players on Saturday morning at 10 a. m. on the Banneker R. C. courts, Georgia ave. and Howard pl. nw.

The instructional period will be held for one and a half hours. The instructor will then report to the Kelley Miller courts at 12 noon and give another one and a half hours of instruction. The fee for instruction is 35 cents per person, per lesson.

Quantico Wins, 10-1

Ralph Russo slapped out a 3-run homer yesterday to help Quantico defeat the Bethesda Medical Center, 10-1, in the Potomac River Naval Command League opener

Bethesda	100	000	000	—1	4	4
Quantico	120	301	12x	—10	13	2

Cox and Dadich; Bragg, Kohler (9) and Niedringhaus.

Hornets Sign Texan

Chicago, May 26 (AP).—Rollin G. Frase, former fullback at Southern Methodist and Tyler (Tex.) Junior College, has signed to play with the Chicago Hornets of the All-America Football Conference. Coach Ray Flaherty announced today.

NBA Suspends Boxer Indefinitely

Trenton, N. J., May 26 (AP).—Abe J. Greene, New Jersey athletic commissioner of the National Boxing Association, announced today that Tommy Varsos, Milwaukee middleweight, has been suspended indefinitely for failing to honor a fight contract.

Favored Cy Dart Wins Charles Town Purse Going Away

La Vega Beats Hal Out of Place Spot

By Walter Haight
Post Reporter

Charles Town, W. Va., May 26. Al Beall's Cy Dart, 20-1 winner at Pimlico early this month, operated today as a favorite and made good. The 7-year-old gelding won the Middleburg purse, featuring the Thursday program, getting home three parts of a length in advance of Mrs. F. D. Christmas' La Vega. Two additional lengths back came the Shangrila Stable's Hal to be third in a field of seven.

Cy Dart was strongly handled by Jockey George Cardoza, who makes his home here. Backers of the son of Dartle were satisfied with a $5 win mutuel. Rain this morning served only to dull the track a bit and Cy Dart was clocked in a creditable 1:27 1/5 for the about seven furlongs.

La Vega Weakens

La Vega, recent winner here, tried to make it two in a row by staying in front all the way. Apprentice Willie Downs had the filly off alertly and she shook off several challengers while Cy Dart was being rated within striking distance.

Approaching the stretch, Cardoza turned Cy Dart loose and the gelding gradually wore down La Vega to be a "going away" winner at the end. Hal, called back from the post parade for suspected lameness and then okayed by the track veterinarian closed some ground to be third. The program opened with an easy victory by a favorite, W. E. Ferrell's Wee Singer who took the lead early and was not threatened while under the handling of Apprentice F. D. Rivera. The mare paid $4.40.

Double Pays $35.40

The second race went to Miss R. Marzani's African Sunray, Sammy Palumbo leading all the way with the five-year-old. Backers of African Sun Ray collected $8.20 for the win end. Those who held the 3-8 combination in the daily double took down $35.40 for each $2 investment.

While Downs failed in the day's feature, he won the second best offering on the card, the fifth race, a purse event. He drove O. Haug's Cavalier Trim home a half length in front of J. Farri's Loving Robert with McKenny and Hickman's Valley Dream third. Cavalier Trim paid $3.60 and was clocked in 1:19 for the about six furlongs.

Schindler Heads Field in Lanham Races Tonight

Bill Schindler, one-legged former national champion, will lead a record field of midget drivers into the second auto racing program of the season tonight at the Lanham (Md.) Speedway, 8:30 o'clock.

Schindler will be making his first Lanham appearance since 1941.

Other top drivers include Len Dunca of Brooklyn, who won last Friday's 25-lap feature, and Mike Joseph, leading 1948 point scorer at Lanham, who is returning to action after being sidelined for three weeks with fractured ribs.

Greyhound bus service to and from the track will be inaugurated. The buses leave the 12th and N. Y. ave. terminal at 7:30 p. m. and return immediately after the racing.

FOX HEAD
"400"
BEER
Brewed with Waukesha Water
FOX HEAD BREWING CO.
Waukesha, Wis.

Race Chart for Charles Town

Copyrighted, Triangle Publications, Inc. (Daily Racing Form).
Thursday, May 26, 1949—Clear and Good.

FIRST RACE—Six and one-half furlongs. Purse, $800. For 3-year-olds and up; claiming. Start good. Off at 2:02. Owner, W. E. Ferrell. Trained by R. F. Duffy. Time, 1:23⅗.

Horses	Jockeys	Wgt.	Post	St.	¼	½	Str.	Fin.	Straight
Wee Singer..	(Rivera)	108	3	2	1½	1hd	1²½	1²	$1.20
Phariwin	McKinney)	113	5	8	7¹½	7½	5¹	2²	2.70
Red House...	(Boston)	118	7	5	2⁴	2²	2²	3⁴	9.20
Lailla	(Kratz)	113	8	6	6¹	6nk	6²½	4nk	5.90
Real Value	(Palumbo)	118	4	3	5nk	4¹½	3nk	5¹½	9.30
Angelus..	(Ramestilla)	113	6	7	8	8	7²	6⁴	55.40
Bonnies Hero	(Snyder)	118	1	1	3¹	3²	4¹	7²	17.90
Hoevake..	(Regalbuto)	108	2	4	4¹½	5¹	8	8	50.00

WEE SINGER, $4.40, $2.60, $2.40; PHARIWIN, $3.00, $2.80; RED HOUSE, $3.20.

SECOND RACE—Six and one-half furlongs. Purse, $800. For 3-year-olds and up; claiming. Start good. Off at 2:29½. Owner, Miss R. Marzani. Trained by T. Simon. Time, 1:23.

Horses	Jockeys	Wgt.	Post	St.	¼	½	Str.	Fin.	Straight
African Sunray	(P'bo)	118	8	5	1¹	1¹	1¹½	1½	$3.10
Runbud Run...	(Root)	115	7	4	2¹	2²	2²	2²	4.80
Ariel Breeze...	(Law)	110	4	3	3²	3²	3¹½	3⁴	3.20
Alfios ...	(Regalbuto)	116	5	7	7nk	4¹	4⁴	4²	4.80
Walter Light	(Hum'er)	118	1	6	8	7nk	7¹	5½	25.00
Silver Cloth.	(Andino)	113	2	1	5hd	5²	5⁴	6⁴	4.00
Spring On..	(Rivera)	110	3	2	6⁴	6½	6½	7²	37.30
Psychic Polly	(Arduini)	112	6	8	7nk	8	8	8	18.00

AFRICAN SUNRAY, $8.20, $4.20, $3.20; RUN BUD RUN, $5.20, $2.60; ARIEL BREEZE, $2.40.

DOUBLE—WEE SINGER AND AFRICAN SUNRAY—PAID $35.40.

THIRD RACE—About 4½ furlongs. Purse, $1000. For 2-year-olds. Start good. Off at 2:57. Owner, G. S. Gladney. Trained by N. J. Pillman. Time, 0:51⅘.

Horses	Jockeys	Wgt.	Post	St.	¼	Str.	Fin.	Straight
Gerleon........	(Tammaro)	120	2	3	2½	2½	1nk	$3.10
Snow Passes ...	(Palumbo)	117	5	1	1nk	1nk	2nk	.50
Witch Way	(W. Miller)	120	8	2	3¹	3²	3²	8.10
Weatherman ...	(G. Miller)	116	1	4	4¹½	4¹	4²½	51.90
Fetchit	(Ulmer)	111	4	7	5nk	5²	5⁴	12.00
Big Breeze	(Snyder)	116	3	5	6²½	6⁴	6⁴	67.10
Grand Rally.....	(Cardoza)	[illegible]	[illegible]	[illegible]	[illegible]	[illegible]	[illegible]	[illegible]

8—Mile; $3500; claiming; 3-year-olds.
Appease Not, 119 (Scurl'k) 10.30 5.70 4.00
Bombcase, 111 (Glisson) 4.80 3.30
Polly's Boy, 119 (Anderson) 3.50
Evas Toy, Sir Galavan, Hankie, Easton Air also ran. Time, 1:40.

Post Consensus

AT CHARLESTOWN

1—Mary Vash, Bridal Sister, Greying Room.
2—Allez Dor, Rose Lee, Virginia Jean.
4—Rough Pastime, Maids Son, Tasajillo.
5—Rex Avis, Mibill D, Red Lake.
6—Triflin Neiber, Stanley, Gallant Mow-Bunch. lee.
7—RIGHT METAL, Super Flight, Honey
8—Blenel, Petee Wren, Juke Box.

Patty Upsets Gonzales in French Tennis

Paris, May 26 (U.P.)—Blond Budge Patty of Los Angeles caught U. S. National Singles Champion Richard (Pancho) Gonzales off form today and scored a stunning 6—4, 6—3, 3—6, 6—3 upset victory to join fellow-townsman Frank Parker in the finals of the French International Tennis Championships.

Parker, the defending champion, made it an All-American final by trouncing Eric Sturgess of South Africa, 6—2, 6—1, 6—4, in the other semi-final of men's singles.

Mrs. Margaret Osborne du Pont of Bellevue, Del., gained the finals of the women's singles against Defending Champion Mrs. Nelly Landry Adamson of France by crushing Sheila Summers of South Africa, 6—3, 6—3.

Gonzales, the 20-year-old Mexican-American who became the tennis world's sensation when he took the U. S. crown, played poorly except during the third set. Patty, on the other hand, pumped a series of great shots across in the net in a smooth exhibition.

Rosecroft

FIRST RACE—One mile; purse, $600; 3-year-olds and up; trot, 25 conditioned; non-winners since September 5 allowed one class.

1 Connie Hal..........(E. Avery) 4-1
2 Billy Rosecroft......(J. Mersky) 9-5
3 Judge Bohemia.......(R. Bower) 8-1
4 Expensive ....(J. Rudnick) 8-1
5 Flo Hanover....(G. Brenneman) 8-1
6 Jalapa ....(C. Kelly) 3-1
7 Columbus Hanover....(W. Webb) 4-1
8 Sally Dewey......(L. Applegate) 10-1
10 Mr. McE. Stone.......(H. Bell) 4-1
11 Orchid Hanover......(J. Thomas) 15-1

SECOND RACE—One mile; purse, $600; 3-year-olds and up; pace, 27 conditioned; non-winners since September 15 allowed one class.

6 Mr. Peter Mite......(J. Hylan) 4-1

EIGHTH RACE—One and one-sixteenth mile; purse, $600; trot, 21 conditioned.

1 Popular Boy.....(L. Applegate) 4-1
2 Acey Dillon..........(R. Bower) 8-1
3 Prince's Miss Watts.(Mitch'tree) 8-1
4 Flaxscot ....(E. Kelly) 3-1
5 Boga McElwyn..(G. Brenneman) 6-1
6 King Brew ....(A. Dixon) 15-1
7 Chester Hanover.....(F. Hanna) 5-2
8 Bridget Hanover.......(H. Allen) 12-1

Program selections:
1—Jalapa, Billy Rosecroft, Judge Bohemia.
2—Peterkin Spencer, Eddie's Ace, Donnie Direct.
3—Forbes Hanover, Sacramento, Voland.
4—Breeze Up, Rapid Hanover, Steve Braden.
5—Widower Joe, Winnie Direct, Bold Salute.
6—Betty F. Dale, Bonnie's Jr., Ednamite.
7—BELINA HANOVER, Mont, Seattle Dean.
8—Flaxscot, Poplar Boy, Chester Hanover.

Charles Town
JOCKEY CLUB
Spring and Summer Meetings
42 Days of Racing
MAY 16 TO JUNE 11—24 DAYS
JUNE 27 TO JULY 16—18 DAYS
Post Time 2:00 P. M. E.D.T.
B. & O. trains leave Washington Union Station 12:00 E.D.T.; Silver Spring, 12:15 E.D.T.; Rockville, 12:25 E.D.T. Arrive Charles Town race track, 1:40 P. M., E.D.T.

Bill Bennings . . .

At Charles Town

1—Greying Moon, Mary Vash, Gaby Haugh.
2—AllezDor, Auspicious, Wise Step.
3—Concluded, Kapok, Louis L.
4—Rough Pastime, Tasajillo, Maids Son.
5—REX AVIS, Mibill D., Red Lake.
6—Double Reward, Triflin Neibor, Stanley.
7—Speaker, Right Metal, Super Flight.
8—Petee Wren, Blenel, Vale Dove.

Best Bet—REX AVIS.

Garden State Park

1—¾; $2500; 4-year-olds up; claiming.

Airily	108	Grand Actress.	108
Princess Irene.	106	*Maid of Kent.	106
Late Ship.....	106	Happy All	111
Turned Trick..	106	Mint Tulip....	113
*Farmer's Girl	103	Proud Pappy...	113
†White Flag...	104	Pine Vision.....	108
Leadership ...	116	Bright Player..	113
Orewissie	106	Bare Cupboard	108

2—¾; $2500; 3-year-olds; claiming.

Alwhirl	118	Outofthewest...	118
Lumpuckerow ..	117	Unaided	115
Too Dangerous.	118	†Lucullus	111

AP Consensus

AT GARDEN STATE

1—Leadership, Bright Player, Mint Tulip.
2—Alwhirl, Outofthewest, Uncle Pierre.
3—Jericho, Roz's Rainbow, Attention Mark.
4—Commitment, Ace Scholar, Turret.
5—Cresson Miss, Macfetchit, Mels Chic.
6—Flying Weather, Andy Handy, Three Dots.
7—Huachinango, Grand Boy, Bernhervie.

AT BELMONT PARK

1—Rippling Hit, Spicebush, Bill Gavin.
2—Son Charlie, Spicebush, Bill Hawk.
3—Gates Mills, Scarlet Thorn, April Dip.
4—Boyden, Irish Witch, Maine Chance entry.
5—Greentree entry, Potent, Summer Light.
6—Three Rings, Contest, Brown Mogul.
7—COPITO, Army March, Laurania.
8—Joie De Vivre, Promotion, Reynolds Jr.

7—1-70; $3000; claiming; 4-year-olds up.
Easy Chance, 122 (Clag'tt) 12.80 6.00 3.80
Black Pepper, 113 (Fernandez) 4.60 3.00
Operater, 113 (Basile) 3.60
Sea Wolf, Opening Day, Transhot, Lady Pam also ran. Time, 1:45⅗.

8—1⅛; $2500; 4-year-olds up; claiming.
Bellwether, 109 (Stout)... 3.80 3.00 2.80
Busy Dream, 113 (Gilbert)...... 4.00 3.60
Cherry Soda, 104 (Lindberg)......... 8.20
Bowery Hall, Flash Up, Maudeaux, Undercut, Orestone, Larry D., Pharack also

Cissell-Saxon Nine Faces League Debut

The Cissell-Saxon Post team will make its debut in the American Legion Junior Baseball Tournament on Monday, facing Kensington at the Blair High School diamond at 3 p. m.

The teams are competing in Division No. 1 of the Southern District of Maryland section of the legion program.

AUTO REPAIRING
and REPAINTING
BODY AND FENDER WORK
McMahon Chevrolet
1238-46 Upshur St. N.W. GE. 6180
Between Georgia Ave. and 13th St.

YOUNG MAN
Put Yourself in this Picture!

Here's your opportunity to earn a commission as an officer in the Air Force Reserve. Yes, you can become one of the skilled leaders and administrators who do their part in keeping our flying men airborne! How? Through the specialized training offered you at the U. S. Air Force Officer Candidate School.

If you are a United States citizen, 20½ to 26½ years of age, physically, mentally and morally fit, if you have finished two years of college training or can pass an equivalent examination, you may make the grade for appointment to OCS. No prior military service is required, although you must complete basic training or prove you have completed its equivalent before entering OCS. You must also agree to serve three years as a commissioned officer with the U.S. Air Force upon graduation. During this time you will have a splendid opportunity to earn a Regular Air Force Commission.

See your local Recruiting Officer today for full details. It may be your first step toward an interesting and important career.

U.S. AIR FORCE
403 Tenth Street N.W., Washington, D. C. RE. 6700, EX. 3853

KENTUCKY'S KEY TO HOSPITALITY

OLD FITZGERALD

Mellowed into every golden drop is the genial hospitality of the State which knows good bourbon best. For in this one genuine sour mash recipe, is to whiskey what Sterling is to silver. Next bottle, enjoy the nut-sweet flavor of OLD FITZGERALD.
OLD FASHIONED
but still in style
STITZEL-WELLER DISTILLERY • LOUISVILLE, KY.
KENTUCKY STRAIGHT BOURBON WHISKEY • BONDED • 100 PROOF

Wouldn't you rather drink Four Roses?
Fine Blended Whiskey. 90.5 proof. 60% grain neutral spirits. Frankfort Distillers Corp., N.Y.

LUBRICAPS are small caps of grease-resistant Neoprene rubber that fit snugly over the lubrication fittings of your car. They wear indefinitely, fit tightly, can't "jump off"!

WHAT THEY DO: Lubricaps keep lubrication fittings clean. Grit and road chemicals can't accumulate. Clean fittings mean that bearings get their "full shot" of lubricant. Result? Better lubrications . . . repair bills go down!

Free!
an installation of
Lubricaps
—the new way to keep your car's lubrication fittings clean—with the purchase of every book of
PONTIAC SERVICE-SAVER LUBRICATION COUPONS

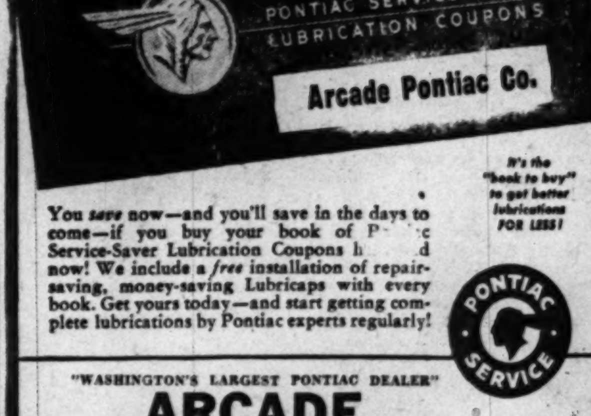

It's the "book to buy" to get better lubrications FOR LESS!

You save now—and you'll save in the days to come—if you buy your book of P[illegible]c Service-Saver Lubrication Coupons h[illegible]d now! We include a free installation of repair-saving, money-saving Lubricaps with every book. Get yours today—and start getting complete lubrications by Pontiac experts regularly!

PONTIAC SERVICE

"WASHINGTON'S LARGEST PONTIAC DEALER"
ARCADE
Pontiac Company
1437 Irving St. N.W. ADams 8500

"Head Northeast to Northeast Motors"
Northeast MOTOR CO.
920 Bladensburg Rd. N.E.
SALES OF BLADENSBURG ROAD
Atlantic 0200

efficient service

Trew
MOTOR COMPANY
Dodge-Plymouth
Sales and Service:
1526 14th St. N.W.
Established 35 Years
Truck Service Headquarters:
2520 Reed St. N.E.
Between 8th and 10th Sts., Just North of R. I. Ave. N.E.

For Your DODGE or PLYMOUTH
Are you tired of having the same job performed on your car over and over without results? If so, bring it to us! We have every modern device, method and facility to do it efficiently and completely the FIRST time. Of even greater importance is our determination to continue to excel in creating customer satisfaction.

standard prices
Budget Plan on Major Repairs

Summer Coolers and Two-Tones
by WINTHROP
9.95

Exclusive With Us in Washington
Take the simmer out of summer with a pair of air-conditioned Winthrop's. Each tiny vent brings a cooling breath with every step you take. And no summer outfit is complete without a pair of Winthrop two-tones . . . in brown and white to add the finishing touch that makes the "well dressed" man.

E. D. Edwards SHOES
1304 G STREET N.W.
7221 WISCONSIN AVE. N.W. 5534 CONNECTICUT AVE. N.W.
4021 S. CAPITOL ST. 2936 MINNESOTA AVE. N.E.
3131 M STREET N.W. 1325 H ST. N.E.

Cameo Wins, 9-1, Tightens Post Loop Lead

With 60 Entries . . .

Power Boats In 3d Spring Race Sunday

By Happy Walker

WITH TWO DOWN and two to go, the third of the spring power boat races sponsored by the Marine Trade Association of Washington will be staged this Sunday in the Georgetown Channel starting at 1 p. m. Some 60 novice speedboat record contenders will be on hand fighting it out to increase their total points standing.

The four-hour aquatic show will be the only major attraction for stay-at-home spectators and visitors over the Memorial Day weekend. Going into Sunday's events are the following leaders in their class, and their series points standing:

Outboard: 5, 6. 7½ h. p.—Lewis E. Sullivan—1140; C. W. Hyler—917; Cameron Killian, 13-year-old novice—899; A. B. C. inboards: J. S. Ludwig—820; William McClench — 620; outboards, 9, 10 h. p., Division I: C. R. Ellyson—1620; William Frost—1240; W. A. Davis—20; Division II: Jack Riggleman—1365; Floyd E. Davis—1136; Marvin Haines—416. Outboards, 16, 22 h. p.—H. E. Shaw, 1640; Jack Marr—1240; Scotty Straus—772. Outboards, 16, 22 h. p.—H. E. Shaw—1640; Jack Marr—1240; Scotty Straus—772. Outboards 32, 50 h. p.—C. W. Graham—820; C. W. Lusby—620; Jack Marr—235; D. E. F. Inboards: J. T. Kerley—820; R. L. Cooper—695; Mary E. Carter—620.

TAKING ADVANTAGE of the three-day holiday, the Potomac River Sailing Association will hold its annual rendezvous featuring three days of sail racing at Gunston Cove just off Fort Belvoir, Va. The Capital Yacht Clubs early birds will also make their annual water trek to Occoquan Creek with approximately 35 club members participating. Both groups will include barbecue and shore dinners as well as entertainment.

RECENT ADDITIONS to membership in the Marine Trade Association are Mr. James Dillon of Riley & Van Fossan, Inc., 950 Maine ave. sw.; Wilber B. Robinson, Robinson's, Inc., 1239 Kenilworth ave. ne. and Clarence M. Yeatman, Yeatman's Hardware Co., 3021 Wilson blvd., Arlington, Va.

OF NATIONWIDE interest will be the opening attack this week on national speedboat records when a new challenger, the first of two to be built by industrailist Henry J. Kaiser, and driven by veteran Guy Lombardo, will be given its maiden run on Lake Placid.

THE CHESAPEAKE BAY Yacht Racing Association has just issued its corrected schedule for June which includes just about every known type of racing slated for the adjacent bay area: June 4-5—Rhodes River rendezvous. Gibson Island Y. S. (cruising, racing and delta); June 11—Gibson Island Y. S. Love Point-Swan Point race. Also special race for stars. (Cruising, racing, delta and stars; June 16—Cavalier Y. & C. C. Regatta; June 18 — Start, Newport-Annapolis race; June 18—Tred Avon Y. C. Willis Memorial Race, (Cruising and racing); June 18-19—Potapskut S. A. trophy race (delta); June 18-19—Portsmouth B. C. Regatta (small craft); June 25-26—Fairhaven S. C. Regatta (small craft); June 25-26—Willoughby Y. C. Regatta (small craft); June 26—Potapskut S. A. Regatta (cruising, racing and delta); June 30—Start of Hampton Y. C.—Virginia Cruising Cup race (cruising racing.)

Outdoor Wrestling Begins Wednesday

Outdoor wrestling will be ushered in at Griffith Stadium next Wednesday night with a triple feature, Mrs. Florence Turner announced last night.

Already signed for one of the three top line bouts is the newest sensation from Argentina, Antonio Rocca. He will meet Sandor Szabo, Los Angeles veteran.

Naiman Bows As Good Hits Three Singles

Undefeated Cameo Furniture Co. continued to pace the Washington Post-Industrial League yesterday by whipping the Naiman Photographers, 9-1, on the West Ellipse.

Bernie Good was the key figure in Cameo's sixth straight victory by slashing out three singles.

Cameo Pitcher Lefty Clements yielded 10 hits, but he walked only one, was tight in the pinches and left nine Naiman runners stranded.

Cameo.	AB	H	O	A	Naiman.	AB	H	O	A
DiCarlo,2b	4	2	3	1	Barbee,cf..	3	2	3	0
Goode,1b	4	3	3	1	Hillock,rf..	3	1	0	0
Dehner,cf.	3	2	0	1	O'Neil,1b..	1	0	3	0
Pittman,rf	4	2	0	0	Taylor,lf..	3	0	2	0
Jordan,lf..	4	1	2	0	Harvill,c...	3	2	1	0
Coe,3b...	3	2	1	3	G.B'ant,3b	3	1	1	3
Craw'd,ss	4	1	2	2	J.B'fant,2b	3	0	7	3
Lloyd,c...	3	2	6	0	McNeil,ss..	3	1	0	4
Clements,p	4	1	1	0	Hess,p.....	1	0	0	0
					Snyder,1b.	3	2	3	1
Totals..33		16	18	8	B'ysinger,p	2	1	0	0
					Totals..28		10	21	15

Cameo	213	210	0—9
Naiman's	010	000	x—1

Runs—DiCarlo, Goode (2), Lloyd, G. Bonifant, Jordan (2), Coe (2), Crawford. Runs batted in—Dehner (2), Pittman, Goode, Barbee, Coe, Lloyd, Crawford (2). Two-base hit—Crawford. Three-base hit—Jordan. Loser—Hess.

Body Works, Gas Team Tie, 0-0

Johnny Braddock of Washington Gas Co. and Bernie Myles of Northeast Body Works hooked up in a hot pitchers' duel but had to settle for an 8-inning 0-0 tie yesterday when a rain interrupted their Departmental League game on the South Ellipse.

Gas Co.	AB	H	O	A	Body Wks.	AB	H	O	A
Jacobs,rf.	3	0	1	0	Hite,ss....	4	0	0	2
Kidwell,3b	4	0	2	2	Settle,2b...	4	1	0	1
Adams,2b.	3	1	5	1	Coppage,3b	4	1	0	2
Clark,1b..	3	1	7	1	Weaver,rf..	4	0	1	0
Collins,ss.	3	1	4	4	Blank,lf....	4	1	0	0
Lowe,lf...	3	0	2	0	Sch'fer,1b.	2	0	9	0
K'bury,cf.	3	0	1	0	Speiser,cf..	3	0	1	0
Lea,c....	3	1	1	0	Brown,c....	3	0	12	0
Br'ddock,p	2	0	1	4	Myles,p....	1	1	1	2
Totals..27		4	24	12	Totals..29		4	24	7

Washington Gas	000	000	00—0
Northeast Body Works	000	000	00—0

Errors—Collins (2), Clarke. Stolen bases—Jacobs, Adams, Hite. Sacrifice—Braddock. Strikeouts—Myles, 12; Base on balls—Braddock, 2.

Fire Team Wins

Earl Jennings, pitching for the Fire Department, allowed only one run on four hits to lead his team to a 7-1 victory over McKee Pontiac in the Eastern Recreation League Gene Shoemaker was the top hitter of the day, getting three for three and scoring three times.

McKee	000	100	00—1	4	2
Fire Dept.	102	103	0x—7	6	0

Kaplan, Canard (4), Brown (7) and Ross; Jennings and Shoemaker.

Campus Club Wins

The Campus Club yesterday defeated the Police Department, 6-4, in Anacostia No. 1 League game. The score was tied 4-4 in the sixth inning when Eddy Kerge trippled for Campus Club bringing home Ed Tawney who had walked.

Campus Club	020	020	2—6	5	1
Police	011	020	0—4	5	1

Johnson and Witmer; Hudson, Watts (6) and Newman, Slattery (6).

Little Hoyas Take Golf Lead

Georgetown Prep defeated Gonzaga, 8-1, yesterday at Columbia Country Club to take over first place in the Metropolitan Washington High School Golf League.

The Prep has an 8-0 record, and meets Bethseda-Chevy Chase today in the match which may decide the title at the Prep course. B-CC is in second place with a 7-0 record for the season and hasn't been beaten in six years. During that stretch, B-CC has won 57 consecutive matches.

Bolster (G) defeated Furey, 1 up; Cook (GP) defeated McMahon, 3 and 2; best ball, Georgetown Prep, 2 and 1. Valarino (GP) defeated Reed, 3 and 2; Burke (GP) defeated Kleinstuben, 3 and 2; best ball, Georgetown Prep, 2 up. Mehr (GP) defeated Duane, 2 up; Mawhinney (GP) defeated Murphy, and 3; best ball, Georgetown Prep, 3 and 2.

British Girl Wins In Amateur Golf

Harlech, Wales, May 26 (AP).—A Lancashire lass named Frances Stephens won the British women's amateur golf championship today.

She beat Mrs. Val Reddan of Ireland, 5 and 4. It marked the first time since 1946 that the title has stayed on this side of the Atlantic.

Mrs. Babe Didriksen Zaharias won the championship in 1947, and Louise Suggs of Atlanta, Ga., took it in 1948. Both now are professionals.

Three Americans challenged for the cup this year but were eliminated in early rounds.

Seat Pleasant Wins

Behind the three-hit pitching of Jackie O'Connor, the Seat Pleasant Athletics defeated Capitol Heights, 7-3, yesterday

Story of Student 'Walkout' Over Rehearsal Erroneous

The Washington Post last Sunday published an erroneous story about an alleged "walkout" of pupils from an operetta rehearsal at Alice Deal Junior High School.

The published story said that one of the girls in the glee club asked to be excused from rehearsal so she could compete in a tennis tournament. Her teacher suggested that she take her choice. She chose tennis.

The story said further that her friends left the rehearsal with her and that the teacher, faced with calling the girl back into the glee club or giving up plans for the operetta, apologized.

The Washington Post has learned that its information was erroneous and apologizes.

Groza Can't Change Mind, Says Podoloff

New York, May 26 (AP).—Maurice Podoloff, president of the Basketball Association of America, said tonight the BAA intends to hold Kentucky's Alex Groza to a signed contract.

Last night in Lexington, Ky., Groza, All-America center of the NCAA basketball champions, said he had reconsidered and had returned his contract and bonus check to Podoloff.

Groza and four Kentucky teammates announced May 2 they had agreed to go into the rival National Basketball League as a unit. The Kentucky players received a NBL franchise in Indianapolis.

Two weeks after the NBL deal was announced, Groza signed a BAA contract offered by Podoloff at Cincinnati.

"Mr. Groza received and accepted a check for signing his contract with the BAA and signed a regular contract," Podoloff said tonight in a five-page prepared statement. "We intend to hold him to that contract."

Podoloff said that at Groza's request he met with the Kentucky player and Lon Varnell, basketball coach of the University of the South (Sewanee) at Lexington on May 8.

"He indicated that he had been practically forced into signing some type of cooperative agreement by the high-pressure tactics of Mr. Leo Ferris, vice president of the NBL. He told me that he had pleaded with his teammates to listen first to representatives of our association before signing this agreement . . . but to no avail. He advised Mr. Varnell and me that he had no sooner signed than he realized what a terrible mistake he had made."

Robinson Bout Fizzles

New York, May 26 (U.P.).—The New Madison Square Garden-International Boxing Combine failed today in an attempt to sign Welterweight Champion Ray Robinson for a title defense against Kid Gavilan of Cuba at the Polo Grounds, June 17, because of a dispute over radio and television cuts.

Sticking firmly to the New York boxing manages's demands of a 50 per cent split in the radio and television receipts for each main event fighter, George Gainford, manager of Robinson, refused to sign for the match after two lengthy sessions.

Harry Markson, spokesman for the Garden-International Combine, said that Gainford's refusal to sign probably meant that the bout would not be held on the scheduled date.

In that case, today's developments were regarded in boxing circles as a victory for the managers' guild. The Garden-International organization had offered each main event fighter a flat guarantee of $500 as their share in the radio and television receipts.

Although Gainford previously had said Robinson was warned by the commission that his title would be vacated if he did not sign by 2 p. m. today, Chairman Eddie Eagan of the commission said the welterweight king had until June 25 to sign.

Blackhall Named Cycle Starter

The D. C. Ramblers Motorcycle Club has named Al Blackhall as the official starter for the Memorial Day motorcycle matinee at Piney Grove Speedway, located 1 mile beyond the District line, out the Marlboro Pike.

Blackhall, a former motorbike pilot, now handles the flag for most of the meets in and near Washington. In Piney Grove's first meet this season he was almost run down by one of the lagging motorcyclers, but turned around in time to avoid being hit.

What's Going On Today

AMERICAN LEAGUE BASEBALL
Washington at Boston, 8:30 p. m.
HIGH SCHOOL BASEBALL
McKinley Tech vs. Eastern at Griffith Stadium, 3 p. m.
Western vs. Wilson at Western, 3:30 p. m.
Washington-Lee of Arlington vs. Wilson of Portsmouth in Virginia championship tournament at Portsmouth, 8 p. m.
Roosevelt at Fairfax, 8:30 p. m.
Woodward vs. Devitt on Ellipse, 3 p. m.
Bladensburg at Greenbelt, 3:30 p. m.
Mount Rainier at Hyattsville, 3:30 p. m.
Marlboro at Surrattsville, 3:30 p. m.
Gwynn Park at Laurel, 3:30 p. m.
HIGH SCHOOL GOLF
Bethesda-Chevy Chase at Georgetown Prep, 3 p. m.
Devitt vs. Gonzaga at Washington, 3 p. m.
Coolidge vs. Washington-Lee at Prince Georges, 3 p. m.
Roosevelt vs. Central at Army-Navy, 3 p. m.
Wilson vs. Fairfax at Fairfax, 3 p. m.
Western vs. Blair at Woodmont, 3 p. m.
COLLEGE TRACK
Georgetown in IC4A meet in New York.
SANDLOT BASEBALL
Sunnybrook vs. Thrifty, West Ellipse, 5:30 p. m.
FBI vs. Union Printers, South Ellipse, 5:30 p. m.
Naval Air Reserve vs. Penn Florists, Anacostia No. 1, 5:30 p. m.
Marine Corps Institute vs. Eddie's, Anacostia No. 2, 5:30 p. m.
Government Insurance vs. Veterans Administration, North Ellipse, 5:30 p. m.
Navy Quarters I vs. Randall, East Ellipse, 5:30 p. m.

High Baseball, Track Today

Today is an important day on the sport scalendar of the District public high schools.

At 3:30 p. m., eight schools compete in the finals of the fifty-second annual interhigh track and field meet at McKinley Tech Stadium.

At 3 p. m. at Griffith Stadium, McKinley Tech meets Eastern in an Interhigh League baseball playoff game. And Woodrow Wilson and Western clash in another playoff at Western at 3:30. Both games were postponed yesterday.

Eastern is favored to successfully defend its track title, having qualified 15 men in the trials Wednesday. Closest contention is expected from Wilson, which qualified 13 and Calvin Coolidge, which qualified 9.

It's the second round of the double-elimination baseball playoffs. Tech and Eastern won their openers, while Western and Wilson lost theirs. The loser of the Western-Wilson game is eliminated. The winner meets the loser of the Tech-Eastern game next Thursday.

Slingin' Sam Again Plays 'Last Year' With Redskins

Temple, Tex., May 26 (AP).—Sam Baugh says this will be his last in football. It will end 13 seasons on professional gridirons with the Washington Redskins.

The former Temple High School, Sweetwater High School and Texas Christian University star, is here where his mother is in a hospital. He owns a ranch near Rotan, Tex.

Baugh, now 35, admitted that this is the third time he has planned on quitting football. "When I signed my first contract with the Redskins," he said, "I had intentions of playing only one year. But I liked it so well I just couldn't give it up."

The next attempt was last year. He had said it would be his final season, but an injury to Harry Gilmer, Alabama's great back who had just come to Washington, called on Sam's services again for the 1949 campaign.

One-Hitter for Grutter

Ed Grutter's one-hit pitching gave Hoover a 10-1 victory over Thomson yesterday in a Walter Johnson Baseball League 14-and-under game at Hoover.

46 Tee Off Wednesday in Open Trials

Thirty-five professionals and 11 amateurs will compete in 36-hole medal play Wednesday at Chevy Chase Country Club for the right to represent the Middle Atlantic area in the National Open in Chicago June 9. The six low scorers will qualify.

Tee-off Schedule

9 a. m.—John J. O'Donnell, Commissioned Officers G. C., Norfolk, Va.; Charles P. Betschler, Hillendale C. C., Towson, Md.
9:05—Buck White, unattached, Greenwood, Miss.; †Col. James W. Wilson, Army and Navy C. C., Arlington, Va.
9:10—†Edward A. Johnston, C. C. of Maryland, Towson, Md.; Charles T. Bassler, Rolling Road, Catonsville, Md.
9:15—Al Houghton, Prince Georges, Landover, Md.; Gene Larkin, Woodmont, Bethesda, Md.
9:20—John T. Kelly, Ocean View, Norfolk, Va.; Ralph E. Beach, Suburban, Pikesville, Md.
9:25—George Diffenbaugh, Kenwood, Bethesda, Md.; †Charles B. Price, Kenwood, Bethesda, Md.
9:30—Arthur L. Doering, jr., Farmington, Charlottesville, Va.; †Robert H. Schlesinger, Farmington, Charlottesville, Va.
9:35—Clagett Stevens, Manor, Rockville, Md.; Robert T. Barnett, Chevy Chase, Chevy Chase, Md.
9:40—†Joseph P. Kenrick, Kenwood, Bethesda; Harold L. Oatman, Commissioned Officers G. C., Norfolk, Va.
9:45—Henry R. Burch, Columbia, Chevy Chase, Md.; Douglas Orr, Woodmont, Bethesda, Md.
9:50—Max Elbin, Burning Tree, Bethesda, Md.; †Robert M. Bogart, Chevy Chase, Chevy Chase, Md.
9:55—†David H. Halle, Suburban, Pikeville, Md.; Ray Hill, unattached, Shreveport, La.
10:00—†Frank Michalek, Mount Pleant, Towson, Md.; Johnny Musser, Allview, Ellicott City, Md.
10:05—Jimmy Duke, Bonnieview, Baltimore, Md.; Walter A. Romans, Baltimore C. C., Baltimore, Md.
10:10—Harry J. Griesmer, Bethesda C. C., Bethesda, Md.; Chandler Harper, Glensheallah, G. C., Portsmouth, Va.
10:15—Hugh McLellan, Army Medical Center, Md.; †Howard L. Savage, jr., Clarksville G. and C. C., Clarksville, Tenn.
10:20—Rick McHale, Chevy Chase, Chevy Chase, Md.; Jim Ferrier, San Francisco, Calif.
10:25—Ade Bowman, Hampton C. S., Hampton, Va.; †Walter Hagen, jr., Hermitage C. C., Richmond, Va.
10:30—S. Walter Bogley, jr., Prince Georges, Landover, Md.; Andy Gibson, C. C. of Maryland, Towson, Md.
10:35—Jimmy Thomson, New York, N. Y.; Virgil G. Worsham, Congressional, Rockville, Md.
10:40—Peyton Fleming, unattached, Hyattsville, Md.; Al Jamison, Quantico G. C., Quantico, Va.
10:45—Todd Houck, unattached, Memphis, Tenn.; †Desmond Sullivan, Essex Fells C. C., Essex Fells, N. J.
10:50—Jack Isaacs, Langley Field G. C., Langley Air Base, Va.; John Bass, Clifton Park G. C., Baltimore, Md.
†Amateur.

The Hit Parade

(Three Leaders in Each League)

	G.	AB.	R.	H.	Pct.
Marshall, Giants....	32	95	30	35	.368
Zernial, White Sox...	32	131	20	48	.366
Schoendienst, Cards.	28	113	11	41	.363
Kiner, Pirates......	34	122	20	44	.361
Kazak, Cardinals....	30	108	12	39	.361
Sievers, Browns.....	27	87	17	31	.356
Kell, Tigers	34	142	24	48	.338

HOME RUNS

American League—Stephens, Red Sox, 11; Williams, Red Sox, 9; Henrich, Yankees, 8; Joost, Athletics, 8; Graham, Browns, 8.

National League—Mize, Giants, 9; Kiner, Pirates, 9; Gordon, Giants, 7; Campanella, Dodgers, 7.

RUNS BATTED IN

American League—Williams, Red Sox, 36; Stephens, Red Sox, 33; Wertz, Tigers, 32.

National League—Robinson, Dodgers, 34; Reese, Dodgers, 26; Mize, Giants, 25; Campanella, Dodgers, 25.

Girl, Doomed To Die, Goes Home Today

Hopewell, Va., May 26 (U.P.).—Nine-year-old Patsy Powers comes home Friday to a heartsick town that knows what she doesn't—that she's going to die.

The brave, curly headed little girl left here last week for an examination at Johns Hopkins of Baltimore, to see if doctors there could help. Everybody in town was pulling for her.

The doctors at Johns Hopkins gave their verdict today. They said she has an incurable cancer of the brain. Officially, nobody said how much time Patsy has left. But a hospital spokesman said it probably can't be more than a few months.

Over $300 Collected

For Mr. and Mrs. James Powers, who left their three younger children here to take Patsy north, the death verdict was a cruel blow. For weeks, on little but their own faith. They had clung to a hope doctors had to discount.

Hopewell had started a campaign to pay for Patsy's medical expenses. Her third-grade classmates at DuPont Elementary School held "Patsy Powers Day" and collected more than $300.

Ever since Patsy became ill last March, neighbors and friends have helped the family out. Her father was sick and unable to work, and bags of groceries kept turning up on the back porch. For Patsy, there were flowers and candy, books and toys.

Hands Get Stiff

Patsy's parents told the doctors they first noticed she was partly paralyzed when her hands got too stiff to hold a pencil in school. Next she lost her balance and couldn't use her roller skates.

They put her to bed, but Patsy didn't complain. Instead she started making plans to visit her grandparents in Roanoke, Va., this summer, and to take swimming lessons. She was sure she'd be well by then.

$35,000 Libel Suit Verdict Affirmed For T. E. Edwards

The U. S. Court of Appeals has affirmed a District Court jury verdict awarding Thomas E. Edwards, Arlington real estate broker, $30,000 damages in a libel suit.

Edwards sued N. C. Hines, another Arlington real estate broker, for $150,000 in 1945 because of a letter Hines wrote to real estate men and property owners opposing the candidacy of Charles R. Fenwick of Arlington, for the Democratic nomination for Virginia lieutenant governor.

The letter unwarrantedly criticised Edwards and Fenwick, Edwards said in his suit.

Stay Halts Hanging of Killer Bird

Walla Walla, Wash., May 26 (AP). The Ninth Circuit Court of Appeals today granted Jake Bird, convicted ax slayer, 30-day stay of execution pending decision on an appeal.

Bird was scheduled to be hanged at the State prison here shortly after midnight tonight. His is an almost incredible story of bloodshed, guile and hexes.

Officers say the 47-year-old transient has confessed knowledge of 44 slayings. He was sentenced to die for the bludgeon killing of Mrs. Bertha Kludt and her daughter on October 31, 1947, in Tacoma, Wash.

Bird brought his case twice before the United States Supreme Court, three times before the Washington State Supreme Court, once before a Federal district court and a half-dozen or more times in State Superior Court on appeal. He has delayed executions set for January 16, 1948, and January 14, 1949.

When he received his first death sentence, Bird told Superior Judge E. D. Hodge:

"Wait and see. All of you who had anything to do with this case will die before I do."

Judge Hodge died a month later of a heart attack. These others died during the next few months: Undersheriff Joe Karpach, Chief Court Clerk Ray Scott, Detective Sherman Lyons and Attorney J. W. Selden, who defended Bird.

Bird declared yesterday, however, that the hex "is a lot of hooey."

Bird's latest plea is based on his contention he was forced to confess to the Kludt slaying because of third-degree methods by Tacoma police.

Right Answers Win $1550 on Radio Show

Mrs. Paul Haughey, of 412 Mal-l..n st. se., correctly identified a mystery melody and answered a question about the sponsor of the "Musical Dollars" program on WARL, thereby becoming $1550 richer yesterday.

Mrs. Haughey is the wife of a Naval Reserve lieutenant at the Naval Gun Factory.

Quints 15 Saturday

Callender, Ontario, May 26 (U.P.). The Dionne quintuplets will celebrate their fifteenth birthdays Saturday, like average high school girls. There will be five separate birthday cakes, marked Annette, Cecile, Emilie, Marie and Yvonne.

2-Day Show Starts Saturday

Washington Owners Flock To Richmond's Deep Run Hunt

By Harry DeMawby, Jr.

Richmond, Va., May 26.—Upward of 600 entries have been received for the twenty-ninth annual horse show of the Deep Run Hunt Club, which begins a two-day exhibition here Saturday.

Washington area owners have again turned out in full force for the popular Deep Run show and its well-planned program of 37 classes for hunters, jumpers and junior mounts.

Heading the entries journeying from the vicinity of the Nation's Capital are Mr. and Mrs. Charles J. Burns' good-looking 3-year-old, Irish Chap, Mr. and Mrs. Gardner Hallman's Gray Lark, Cheerie McKee's Sir Pennard and Sen Satin, Robert C. Lee's Bonne Fille, and Eve Prime's Eve's Star.

A strong Southern contingent promises plenty of competition for the Washington horses with Mr. and Mrs. Walter Craigie's Swift Stream, reserve hunter champion in 1948, and Congo Rythm; Sara Lee Cone's Southpaw, hunter champion last year. Mr. and Mrs. W. Haggin Perry of Cobham, Va., have arrived with a strong stable of five horses and two ponies including Nethercliff, One More Pennant, Richvang, Harkaway and Midsummer; Peggy Mechling's Henry's Dream, Carolina show campaigner; Mr. and Mrs. Alexander Rives' Agana and Wedgewood, and W. H. Sampson's Hi Ho Silver, 1948 Virginia champion jumper.

The show is being held at the familiar Hunt Club show grounds on Board st. rd. Saturday's session begins at 9 a. m. (EST) and the Sunday session at 1:30 p. m. the Hampstead Hunt point-to-point this spring, and another Curran entry Free Kite, covictor of Redland Hunt's pair race in March.

Seventeen classes are listed for the horse show program including six hunter, 4 open jumper, 2 horsemanship, a road hack and two pony events. A hunter breeding class for yearlings has been added to this years card.

LEARN TO FLY
NOW
$10 DOWN, $10 A MONTH
AVIATION CENTER
1010 VERMONT AVE. N.W
RE. 1392
RE. 5182

ARMSTRONG
Rhino-Flex TIRES
ALL ARMSTRONG TIRES
Now Made With "COLD RUBBER"
Armstrong Standard
Unconditionally Guaranteed in Writing
Reg. $13.89
$8.95 plus tax
600x16—4-Ply
ARMSTRONG Heatmaster 600x16 (4)
GUARANTEED IN WRITING, 18 MONTHS
Reg. $17.09
$11.95 plus tax
Extra Special on Quality
SEAT COVERS
Reg. $20 Value
10% Discount If Not Installed
$14.95 INSTALLED
ARMSTRONG MOTORS, INC.
DIRECT FACTORY HUDSON DEALER
6503 GEORGIA AVE. N.W.
GE. 4176
TA. 5000

AVOID DISASTER!
CHECK YOUR BRAKES
Get our Complete SAFETY CHECK-UP
In our Owner Managed Service Department you'll find the prices Reasonable and the service efficient!
All Types Service for Any Make Car or Truck
ALL OVER PAINT JOB
Any Car—Any Color. Our regular $59.50 job. Guaranteed workmanship and materials.
$49.50
Budget terms on 1940 and later models
SAFFORD-CHANDLER
SALES Nash SERVICE
New & Used Car Dept.
Open Until 9 P.M. Weekdays
629 H St. N.E.
AT. 4600

STEUART MOTORS KNOWS YOUR
SELLING & SERVICING Ford FOR OVER 30 YEARS
BEST!
Take Up to 12 Months to Pay for Major Repairs.
Rebuilt Motors $15 Down
6TH & NEW YORK AVE., N. W.
3RD & H STREETS N. E.
Truck Center 2001 W. Va. Ave. N.E.

The finest smoke you ever had
LA PALINA

now 9¢

They all want
Budweiser
... nothing else

So many people have been won over to the distinctive, delicious taste of Budweiser that the demand for it is the greatest in history. Every sip tells you that there's nothing like it—absolutely nothing. And, you can enjoy Budweiser more often now. Dealers everywhere are better supplied, thanks to a vast expansion of brewing facilities. Order a carton from your dealer.
Budweiser
TRADE MARK REG. U. S. PAT. OFF.

Daily Crossword Puzzle

ACROSS
1 FENCING STANCES
7 HOOKED
14 INTERPOSE
15 MUSICAL INSTRUMENT
16 AUGMENT
17 THE SUMACS
18 CORNER
19 PHILIPPINE NATIVE
20 CHERISHED
22 INSTIGATE
23 LOQUACIOUS: COLLOQ.
25 SOAK
26 JESTER
27 A LAKE PORT
28 BADGER STATE: ABBR.
30 SANDARAC TREE
31 JUNIPER OF THE BIBLE
33 FOOLISHNESS: COLLOQ.
35 TIMBER TREE
37 WILD CAT
38 INNOCENT
42 APPLAUSE
46 GRAFTED: HER
47 FRETTED
48 MOLTEN STONE
49 EXIGENCY
50 WEEP: FR.
52 PROTECTING INFLUENCE
53 AUDIENCE
54 CLEAVED
57 SHIP CHANNEL
58 INITIALS OF FAMOUS ROUGH RIDER
59 TURKISH REGIMENT
60 REPRODUCE
62 GIVE PARTICULARS
64 INSTRUCTED
65 PRATE
66 ANCIENT CHARIOTS

DOWN
1 SQUARE METER
2 USE, AS A MEDICINE
3 A CREEK
4 AROMATIC PLANT
5 DELINEATE ON METAL
6 SCRYERS
7 DANCES
8 BE DISTRESSED
9 —— ADAMS, ACTRESS
10 —— LONGA, VITA BREVIS
11 PALM LILY
12 OBSCURE SAYINGS
13 INSECURITIES
14 JEJUNE
21 HAWKEYE STATE
22 INNISFAIL
24 PROJECTED
26 RESTRAINT
29 EMISSARY
32 EXPERIENCED
33 LESS DETAILED
34 IRACUNDITY
36 AMBASSADOR FROM IRAN
38 OF ORIGIN
39 BRING TO LIGHT
40 BRAIN DUCT
41 EFFETE
43 BACKWARD
44 FLIES
45 EXPERIENCED
51 MIXTURE OF IRIDOSMINE, ETC.
52 MINE TUNNELS
54 DISMOUNTED
55 BEWILDER
56 RATITE BIRDS
59 DANISH COUNTY
61 DRIVE A GOLF BALL
63 BABYLONIAN GOD

YESTERDAY'S ANSWER

	O	R	E		C	I	R	C	E		L	O	R	E
A	V	E	R		O	N	I	O	N		A	V	E	R
M	E	T	E		N	E	G	L	E	C	T	I	N	G
P	R	I	M	A	T	E		D	I	R	E	C	T	S
		R	I	C	E		C	E	D	A	R			
P	R	E	T	E	N	D	E	R		Y	A	S	E	S
R	I	M	E		T	U	N		C	E	N	T	A	L
A	V	E		T	E	N	S	I	O	N		A	G	O
S	E	N	S	E	D		U	L	M		S	T	E	P
E	N	T	E	R		P	R	E	M	A	T	U	R	E
			M	E	L	E	E		A	L	A	E		
I	G	N	I	T	E	D		K	N	I	T	T	E	D
R	E	I	T	E	R	A	T	E	D		U	T	I	A
M	A	D	E		O	T	E	R	O		T	E	R	N
A	R	E	S		T	E	E	N	S		E	S	E	

'Politics' Cry Raised on 2 County Bills

New charges of "politics" arose yesterday in Montgomery County over administration of two Democratically-controlled agencies.

County Councilman J. Douglas Bradshaw, a Republican, was accused by a Democratic leader of attempting to "harass" the two Democratic agencies by sponsoring two measures that would affect the Washington Suburban Sanitary Commission and the Maryland-National Capital Park and Planning Commission.

Both are State agencies, run by local Democrats. Both serve Montgomery and Prince Georges Counties.

One Bradshaw bill would transfer refuse collection in Montgomery from the WSSC to the county government. The other would transfer title of the liquor control board building in Silver Spring from the liquor board to the county. The planning commission is housed in the liquor control building.

In commenting on the two measures, Chairman J. Bond Smith of the Democratic State Central Committee, without naming Bradshaw, declared:

"This Republican county councilman surely has no immediate personal or official interest either in garbage or its collection . . . but he just cannot avoid the temptation to wrest something from Democratic control, even though it be only garbage."

He declared that Bradshaw "running true to form, now persists in attempts to harass the two bi-county agencies and liquor control board for the sole reason that their members are appointed by the Governor of Maryland, who happens to be a Democrat."

Bradshaw immediately denied his bills were "political." He described them as "merely an attempt to carry out our home rule mandate from the people and bring home the administration of county affairs."

"The title to the liquor board building was seized in a high-handed manner by the Democratic political machine in 1943 and has been and is being paid for with county funds," he added.

Smith in his statement said the $200,000 liquor building was paid for out of liquor profits and "did not cost the taxpayers a cent in taxes."

Correction

Joel Paul Sharon, member of the board of trustees of the Lamond Heights Citizens Association, was the spokesman for the group at a hearing before the District Public Utilities Commission Wednesday. His name was incorrectly reported as Joseph B. Sherman. The Washington Post regrets the error.

FOR BEST SERVICE PLACE YOUR ADS EARLY

The steadily growing volume of classified ads in The Post, combined with the practice of many advertisers who phone late in the day, is making it difficult to devote the time and assistance to these late callers which is needed to prepare the most effective possible copy.

To assure receiving this help from your ad-taker, please try to call during the morning or early afternoon.

DIAL NA. 4200

Firemen Seek Pension Changes

A State-wide movement to get pensions for volunteer firemen injured on duty for as long as the disability lasts has been launched by Montgomery County firemen.

Rockville volunteer firemen, spearheading the drive, yesterday said their efforts resulted from a recent ruling by Attorney General Paul Hammond of Maryland that disabled firemen are not entitled to a pension if they have "other means of comfortable support."

The Washington Post
CLASSIFIED ADVERTISING
LOCAL RATES

For Washington and Points Within 50 Miles of the District of Columbia. The following rates are for consecutive insertions:

Rates per line		1 time	3 times	7 times	18 times
		33c	30c	28c	26c
10	2	$.66	$1.80	$3.92	$7.80
15	3	.99	2.70	5.88	11.70
20	4	1.32	3.60	7.84	15.60

The one-time rate applies on skip ads or irregular insertions. Minimum ad is two lines. 1 time, 66c.

SITUATION WANTED ads are 3 cents per line less than regular rates, cash with order.

Classified advertisements are started the date of order in the City Edition. Advertisements run the following day in the State or out-of-town editions.

OUT-OF-TOWN RATES

Ads from points more than 50 miles from the District of Columbia are: 1 time, 48c per line; 3 times, 47c per line; 7 times, 45c per line; 15 times, 43c per line. Count 5 words of 5 letters each to a line. Minimum 3 times.

CANCELLATIONS

Cancellations Orders or corrections before insertions cannot be made unless ordered before 7 p. m. daily or 3:30 p. m. Saturday for Sunday. When canceling an ad it is important that you request and make a note of cancellation number to insure proper credit.

Phone NAtional 4200
Ask for an Ad Writer

BIDS AND PROPOSALS 6

GOVERNMENT OF THE DISTRICT of Columbia, Director of Sanitary Engineering, D. C., May 23, 1949. Sealed proposals will be received in Room 509, District Building, 14th st. and Pennsylvania ave. nw., Washington 4, D. C., until 2:00 p. m., Daylight Saving Time, June 14, 1949, and then publicly opened and read for Main Sewage Pump No. 2, Sewage Treatment Plant, Washington, D. C. Proposal forms, plans and specifications may be obtained in Room 427, District Building (Telephone National 6000, Extension 2378), upon the deposit of a certified check of Ten Dollars ($10.00) for each set, made payable to the Collector of Taxes, D. C.

WASHINGTON SUBURBAN SANITARY COMMISSION, Contract No. 42-D. Storm and drainage construction. Sealed proposals for constructing near Lyttonsville Incinerator, approximately 275 feet of 60-in reinforced concrete pipe storm drains will be received at the office of the Washington Suburban Sanitary Commission, Hamilton Street, Hyattsville, Maryland, until TUESDAY, JUNE 7, 1949, at 1:30 p. m., Eastern daylight savings time, at which place and time they will be publicly opened and read. Plans and specifications may be obtained from the office of the Chief Engineer of the Commission, Hyattsville, Maryland, upon deposit of $5.00, which deposit will be returned to bidders or to those returning plans and specifications in good condition. DWIGHT B. GALT, WARREN BROWNING, LELAND G. WORTHINGTON, Commissioners.

OFFICE OF THE ARCHITECT OF the Capitol, U. S. Capitol, Washington, D. C. May 25, 1949. Sealed bids, in triplicate, will be received in this office until 3 o'clock p. m., Eastern daylight time, on JUNE 22, 1949, and then publicly opened for the construction and installation of nine elevators and one dumbwaiter for an additional office building for the United States Senate to be located on First Street between B and C Streets, Northeast, Washington, D. C. On or about May 31, 1949, drawings and specifications may be obtained by qualified intending bidders on application to this office. DAVID LYNN, Architect of the Capitol. May27

GOVERNMENT OF THE DISTRICT of Columbia, Director of Sanitary Engineering, D. C., May 26, 1949. Sealed proposals will be received in Room 509, District Building, 14th St. and Pennsylvania Ave. N.W., Washington 4, D. C., until 2:00 p. m., Daylight Saving Time, June 6, 1949, and then publicly opened and read for the construction of combined system replacement sewer, 'H' St. N.W., between North Capitol and 1st Sts. This project consists of 765 lin. ft. of 21" and 24" dia. terra cotta pipe sewer. Proposal forms, plans and specifications may be obtained in Room 427, District Building. (Tel. NA. 6000, Ext. 2378).

GOVERNMENT OF THE DISTRICT of Columbia, Director of Sanitary Engineering, D. C., May 23, 1949. Sealed Proposals will be received in Room 509, District Building, 14th st. and Pennsylvania ave. nw., Washington 4, D. C., until 2:00 p. m., Daylight Saving Time, June 2, 1949, and then publicly opened and read for the construction of Service Sewer, Western ave. nw., between Chestnut st. and 33rd st. This project consists of 410 lin. ft. of 10" dia. terra cotta pipe sewer; and (2) the construction of Service Sewer, Erie st. and Elvans rd. se., vicinity Morris rd. and Waterman Extension, vicinity of Erie st., Morris rd. and Elvans rd. se. This project consists of 390 lin. ft. of 10" dia. terra cotta pipe sewer and 1,270 lin. ft. of 8" and 16" dia. cast iron watermain. Proposal forms, plans and specifications for the above two (2) projects may be obtained in Room 427, District Building. (Tel. NA. 6000 Ext. 2378.)

BUSINESS SERVICE 9

ADDING MACHINES
Typewriters bought (top prices), sold, repaired; quick service. Est. 12 yrs. Appreciate your business. Come in. OFFICE MACHINE CO., 913 15th st. nw. RE. 2828.

ANY HOME REPAIRS—Painting; FHA terms. McNamara, AD. 5358.

BUSINESS SERVICE 9

ADDITIONS, porches, inclosed, all types of construction, new or remodeling. By local builder. M. Liberatore, UN. 2150.

BRICKLAYING of all types. Free estimates. WA. 5798.

CAMERA REPAIRING
CALL FULLER & D'ALBERT, INC. 815 10TH ST. NW.

CARP.—Rep., kit. modernizing, rec. rm. UN. 1637, CO. 8776, G. COOK.

CARPENTRY and painting, screening any kind of home improvement; prompt service. WA. 8590.

CARPENTRY—New and repair work; asbestos and asphalt shingling; by job or square. APpleton 2091.

CHARLES DESPERT
Cement work, general repairing. 2243 12th St. N.W. NO. 6878.

CHAIR CANING, furn. repairing, refinishing, reupholstering. CO. 7300.

CLOGGED DRAIN PIPES electrically Razor-Kleened or no charge. Roto-Rooter, RA. 8888, day or night.

CUSTOM-MADE slip covers, draperies, bedspreads. We make complete line from customer's material. HO. 8462.

DRIVEWAYS, sidewalks, flagstone terraces walls, brick work; grading, filling; free estimates. GL. 6319.

FENCE—Galvanized chain link; all posts set in concrete; immediate erection; no money down, 36 months to pay. Call LI. 3-2743.

FLAGSTONE and concrete work; retaining walls, flagstone terraces and patios, drives and walks. OT. 9231.

HOME CONSTRUCTION—Modernizing and repairs; additional rooms, porches, recr. rooms, attics; custom building; careful planning and skilled workmen have saved our customers substantial sums for superior jobs; terms. Free esti., Wilkin May Construction Co., WA. 6154, 8 to 8.

If Building New Homes, or Remodeling Old,
MOORE AND HOGUE
OW. 1150 Builders KE. 3-7250
For Dependability, Workmanship and Satisfaction.

PAINTING, papering. Expert white mechanic. 30 years exp. NO. 4062.

PAPERING AND PAINTING, A-1 work; est. free. Mr. Beckett, DU. 4053.

PAPERING—S. E. WALLPAPER CO. Special 12x12 room papered, labor and material, $14.95; 1st class mechanic. 487 Orange st. se. LU. 3-7493.

PAINTING, exterior and interior; papering, floor sanding, finishing. WITHERSPOON BROS., DU. 4027.

PAINTING and Kemtoning immediate service. Reasonable. NO. 1623.

PIANO tuning and repairs; all work guar.; free est. WA. 5755, HY. 0085.

PLUMBING & HEATING
Complete jobbing service. Cash or terms. J. Shapiro, NO. 8000.

REPAIRING, upholstering of all furniture. Always quality service. Pitts Uphol. Co., 509 Que st. nw. CO. 8298.

ROOF repairing, guttering and waterproofing. Waddell, TR. 4979.

RUGS
Cleaned, sterilized, repaired, stored.
EMPIRE RUG CLEANERS
NA. 9059.

SLIP COVERS, draperies made from customer's own material. HO. 8462.

STONE—CEMENT WORK
Specializing in stone retaining walls and flagstones, also walks, steps and drives, etc. For free estimates, call Jerry, AT. 9266.

UPHOLSTERING and Repairing done in your home. ROSS, DI. 4987.

WASHING MACHINE repairs, by expert mechanic. HI. 2957- TR. 8367.

LOST 10

CAT—Black tail, 4 white legs, black patch on back legs, black markings on left side head and nose, extra long hair for common cat. Name "Patches." Reward. NO. 2148.

COCKER SPANIEL, male, black with small white mark on stomach; 9 mos. old; strayed from 3821 14th st. nw. Children's pet. Liberal reward. RA. 2359.

EARRING, topaz and diamond, antique silver and gold mounting. Reward. NA. 2819, 9 to 5.

ENGLISH SETTERS (2), male and female, named "Bill" and "Lady"; lost in vic. of Soldiers' Home. Reward. TA. 9884.

EYEGLASSES, aluminum case, rimless, pince-nez, thick lens. Reward. NA. 1080, WO. 6176.

HANDBAG, lady's, small, black fabric, gold frame, containing silver compact, initials M. C. C. Reward. OR. 6294.

KEYS—On chain, lost Tuesday about 3 p. m. near Columbia rd. and 14th st. Reward. AD. 8194.

KEYS (5) and white pencil on chain. Lost. CO. 7115.

PASSPORT, Canadian, Boissonneault, EX. 6360, Ext. 2282.

PASSPORT, Canadian, Maudie McColl. HO. 1340, MI. 9731.

PIN—Diamond, in the shape of a horseshoe; lost on May 24 in Bethesda shopping area; heirloom, great sentimental value; will give good reward. OL. 2739.

ROSARY BEADS, amethyst, bet. Rittenhouse and Quackenbos st. nw. RA. 3445.

WATCH—Lady's Hamilton, gold, black cord band. Reward. DU. 6055.

WRIST WATCH—Lady's, gold, lost in Murphy's F st. store. Reward. AD. 8913.

WRIST WATCH, lady's, diamond; bet. Ch. Ch. and downtown, May 25th. Reward. NA. 9900, ext. 2837.

FOUND 10A

SETTER PUPPY, female, found at Olney, Md., Sunday. SLigo 6709.

PERSONALS 11

CEDAR HILL CEMETERY—2 sites, Catholic section; $200 value for $150. AX. 1592.

CURTAINS washed, stretched; rough dry clothes ironed reas. AD. 7343.

FUR STORAGE
Don't entrust your furs to the cedar chest or attic, when certified cold storage at Baskin's is only $3—including $100 insurance !!! At small additional cost, cleaning, glazing, lusterizing. Call today for bonded messenger. NA. 3522 or NA. 5518.
BASKIN FURS

HOUSE ORGANS, industrial, commercial, social, fraternal; we are prepared to create, edit, illustrate, print. DE. 1247.

MOTHER trained in child care has opening for child 3-10 in licensed suburban home; vacation at nearby beach; temporary or permanent situation accepted. UN. 8762.

SHADOW WORK
Private investigations, of all kinds a specialty at reas. rates. WO. 7144.

THINK OF NEXT FALL—You in a fashionable fur jacket, remodeled at Baskin Furs from your outmoded fur coat! Take advantage of season rates—as low as $25. Call now—for restyling, repairs, storage, cleaning.
BASKIN FURS
NA. 3522. Corner 8th and G NA. 5518

MOTOR TRAVEL 11A

TWO University of Maryland men would like ride to Oklahoma June 2. Call Schreiner, Tower 6430, ext. 99, ring 3.

INSTRUCTIONS 12

FRENCH conversation, expert tutoring; adults, child. SLigo 3723 after 7.

GUITAR lessons, with Spanish songs. Call bet. 6-9, NO. 7332.

JEWELRY repairing, mfg., diamond setting. Scientific School of Jewelry Repairing, 1359 Conn. ave. NO. 7633.

HELP, MEN 15

Architectural Draftsman
Thoroughly experienced in commercial work. Capable of all phases of architectural drafting. Good salary to the right man, with long-term employment. Call Mr. Goenner for appointment. EM. 8100.

ASST. FILE CLERK
Young man not over 22 years of age. High school education. Office experience and knowledge of typewriting desirable. Salary $220 per month. Apply Room 524, Southern Railway Bldg., 15th and K sts. nw.

Assistant Manager
Young man, 21 to 30, with car for permanent position with well-established financial institution. Interesting work, excellent opportunity for advancement. Good starting salary. Must have ability to meet the public.
APPLY IN PERSON TO MR. ROACH
3300 Rhode Island Ave.
MT. RAINIER, MD.

AUTO PARTS MAN
We are in need of a qualified man for our parts department. Must have experience. Prefer man about 25 to 35 years of age. Must be aggressive and able to handle his part of the job. Air-conditioned building. Only a sober, reliable person need apply. See Mr. Noell.
McMahon Chevrolet, Inc.
1240 Upshur St. NW.

BARBER—Must be sober. Piney Branch Barber Shop, 8212 Piney Branch rd., Silver Spring. SLigo 5138.

BARBER—Good hair cutter, sober, to start next Tues. Steady job. 65% basis. Tower Bldg., 14th and K st. nw.

HELP, MEN 15

BARBER, colored, steady position, good pay; $70-$100 per wk. Apply 1332 You st. nw. DU. 9749.

BARBER wanted, steady job. SH. 9757.

BARBER, excel. wages; please bring own equipment. 10122 Old Bladensburg rd., Four Corners, Md.

BARBER WANTED—65% ; apply 131 15th st. ne.

BARBER, American, 1 steady, 1 part-time, 1 Sun. 3545 Georgia ave. nw.

BOOTBLACK for barber shop; good job for good man. 3506 12th st. ne.

BOOTBLACK AND PRESSER
Experienced, for steady job and good pay. Apply 506 G st. nw.

COLLEGE STUDENT OR TEACHER—Vacation in country; pleasant, healthfull work. $360 for 60 days. Box M-958, Washington Post.

DRIVER
One experienced on a dry-cleaning route. Must have good personality and references. Good salary to start. Parkway Cleaners & Dyers, 5024 Conn. ave.

DRY GOODS SALESMAN—Large regional wholesaler desires capable man with experience in either wholesale or retail dry goods to handle attractive line of dry goods in Washington, D. C., Baltimore, and in immediate areas; age preferred 25-40 years old; excellent opportunity for earnings on commission basis. Give full experience and references in replying. Write Box M-938, Washington Post.

HOUSEMAN, COLORED
Six-day week; hours, 7 a. m. to 4 p. m., Sunday off; salary, $110 per month. Apply manager, NEW AMSTERDAM APTS., 2701 14th st. nw.

MAINTENANCE MAN
With experience and excellent references, for large apt. development. Apply in person. Morris Miller Real Estate, 8007 Eastern ave., Silver Spring.

MESSENGER, for photostat office, with bike. 1116 13th st. nw.

OPTICIAN
EXPERIENCED
— IN —
FITTING & DISPENSING OPTICAL GOODS
Immediate Opening
20% Discount
Vacations With Pay
Many Other Worthwhile Benefits
5-Day, 40-Hour Week
APPLY
EMPLOYMENT OFFICE
MAIN BLDG., 9TH FLOOR
9:30 TO 6 DAILY
WOODWARD & LOTHROP

PAPERHANGER, 1st class. Apply 2317 Wis. ave. nw. OR. 7900.

PORTRAIT STUDIO PHOTOGRAPHER
For 6 weeks. Summer work filling in on vacations. Can develope into permanent position if desired.
Call ST. 8855
Mr. Sharp for Appointment

PRESSER
For night work. Apply
EWELL'S BARBER & VALET SHOP
815 14th St. N.W.

PRESSER
Experienced only. Call ready for work. 2308 Rhode Island Ave. NE. DU. 1413.

REAL ESTATE SALESMAN
Experienced man with car. Good opportunity with mortgage financing company in building new sales force for operation in D. C., Va. and Md. AD. 2644, office hours.

SALESMEN
Hat dept., splendid opportunity, in one of Washington's prominent men's wear stores, for a man who is experienced in selling hats. Apply office, THE YOUNG MEN'S SHOP, 1319 F st. nw.

SALESMAN
High-caliber man, with car, who requires at least $100 per week to live; right man subject to rapid promotion due to company expansion program. This is not a canvassing deal. Contact J. C. LAVIN, 705 Dupont Circle Building.

SALESMEN (3)
with car. If you have direct selling experience, you can earn $100 or better weekly. No canvassing. Phone LI. 3-5326 for appointment only. Ask for Mr. Jones.

SALESMAN
Experienced in selling better quality man's wear; excellent working conditions. Apply office, The Young Men's Shop, 1319 F st. nw.

SALESMEN
Rapidly growing manufacturer has several sales positions open for men with successful sales records in any field; all leads are furn. and work is strictly on appointment basis in local territory; our company is one of the largest of its kind and enjoys unparalleled prestige backed by very aggressive advertising program; our salesmen earn from $6,000 to $12,000 per year, with weekly drawing account; applicant must own car and be ready to start training and work immediately. Apply to Mr. Eldridge, New Congressional Hotel, 300 New Jersey ave. se., Thurs., May 26, or Fri., May 27, 11 a. m. or 3 p. m. only, no other hours; no phone calls please.

SALESMEN
"Ground floor" opportunity; East Coast introduction. Easy selling, non luxury, non seasonable merchandise. Specialty experience helpful. Immediate and excellent earnings. No canvassing. All prospects furnished. Car necessary. Phone OV. 2148 or TE. 7137.

SALESMAN, $65 wk.; newspaper expr. advertising; medical salesman with car; many other sales openings. Miss Morgan at PERSONNEL SERVICE, 1311 G st. NA. 2115.

SALESMEN
Traveling; experienced selling auto parts to jobbers. Salary and commission. Car, expenses. See Miss Dodge at once. (NA. 2340).
BOYD'S, 700 12th, COR. G

SECRETARIES, typists, bookkeepers, to $60 wk. BOYD'S, 700 12th st. nw. NA. 2340.

Sheet Metal Workers
Shop and outside; must be fully qualified; top pay; steady work. A. S. Johnson Co., RE. 1687.

SHOE STORE MANAGER
Excellent opportunity for shoe store manager. Must have experience installing backgrounds and trimming windows. For interview, phne Mr. G. S. Dallas, AT. 7731, bet. 9 a.m. and 6 p.m.

SHOE SALESMAN
EXPERIENCED
GOOD COMMISSION RATES WITH WEEKLY DRAWING ACCOUNT
5-DAY, 40-HOUR WEEK
APPLY
PERSONNEL OFFICE
4TH FLOOR
S.KANN SONS CO.

STOCK MEN
(WHITE)
Full-time employment. Good opportunity for advancement. Permanent position. Good salary. Many employe benefits.
APPLY TO MRS. ANDERSON
EMPLOYMENT OFFICE, 2ND FL.
G. C. MURPHY CO.
1214 G ST. N.W.

HELP, MEN 15

SOUND TECH., $4,000
Exper. movie sound equipment. ATLAS AGCY., 1420 N. Y. Ave. N.W.

SALES MGR. TO $100 WK.
Food or beverage exp., under 40; car.
Sales, kit. cabinet, to.......$65 wk.
Ins., trainee, under 28........$50 up
Office asst., under 30, exp.......$50
Adv. man, 30-33; car nec.........$45
MUTUAL EMPLOYMENT SERVICE
1710 G St. N.W. NA. 0954

TRAINEES
ASSISTANT MANAGERS
Excellent opportunity for alert man to learn loan business. No experience necessary; will train. Car essential. Expense allowance. Good starting salary. See Mr. Brown, 9 to 5.
3407 Perry St., Mt. Rainier, Md.

MEN for pleasant outside sales work; excellent commission, liberal drawing account. Fine opportunity for making big money. See Mr. Kape between 11 a. m. and 4 p. m. Monday through Friday. 719 7th st. nw.

WOOL SPOTTER
Must be 1st-class man with good references to work in cool, modern plant. Apply Official Cleaners, 3736 Minn. ave. ne.

Business of Your Own
RESIDENTS OF FALLS CHURCH
The Washington Post offers an opportunity to a man interested in developing a business of his own as a distributor in the Falls Church area. This can be a profitable business venture. Newspaper circulation experience helpful but not required. An automobile is necessary.
Personnel Department
1345 E Street N.W.

YOUNG MAN
Chance to learn display and sign business. State age and experience and training. Write Box 439, Washington Post.

OFFICE BOY MESSENGER
Young high school graduate, over 18, to fill position in Executive Offices. Must be thoroughly reliable and alert. Excellent opportunity in terms of job interest and employe benefits. Five-day, 40-hour week, vacations with pay, sick leave and group insurance benefits.
THE WASHINGTON POST PERSONNEL DEPARTMENT
1345 E ST. NW.

EXCEPTIONAL OPENING
For a first class, experienced shoe salesman, permanent position, with excel. salary and commission. Wm. Hahn and Co., 3101 Wilson blvd., Arlington, Va.

EX-ARMY & NAVY OFFICERS AND COLLEGE-TRAINED MEN
Age 21 to 35. Nationally known company has opening in Washington. We train you; income $5,000 plus annually. Sales experience helpful. Write Box M-905, Washington Post, giving complete information and phone number for interview.

A LARGE RETAIL ESTABLISHMENT
REQUIRES THE SERVICES OF
AN EXPERIENCED TELEVISION TECHNICIAN
In replies, state age, experience and salary expected. Write Box M-949, Washington Post.

YOUNG MAN, 18-25, must be neat; single, ambitious and free to travel U. S. A. Permanent work. Transp. furn. by car. Average $65 wk., drawing acct. to start. See J. Smith, Cairo Hotel, 10 to 1 and 7 to 8 p. m.

COLORED—Kitchen man, all-around work. Days. 2477 18th st. nw.

HELP, WOMEN 16

A-1 Secretary, $60 Wk. Up
Public Relations; 5-Day Week.
Medical Secy., $200.
Secy., medical exper., start $225.
Capitol Hill Secy., $2,800 up.
Assoc., trade, 5-day wk., $50 wk. up.
Patent Law Steno., start $225 up.
Hundreds of others. Thousands placed in the BETTER positions. See Miss Lee or Miss White today. 32 yrs. successful exper. Courteous service. Visit. NA. 2340.
BOYD'S, 700 12th, Cor. G

ACCT. JR. TO $55
Must know shorthand.
ATLAS AGCY., 1420 N. Y. AVE. N.W.

AD WRITERS
CLASSIFIED DEPARTMENT
Line yourself up for a position with The Washington Post in interesting work with an assured future. We need advertising clerks who can type and have an ability to express themselves well by phone. Hours, 10:30 a. m. to 7:30 p. m. Five-day, 40-hour week, including Sunday. Paid vacations, sick leave, group insurance benefits and periodic increases available for successful applicants.
PERSONNEL DEPARTMENT
1345 E STREET N.W.

AIRLINE SECRETARY
Bright, efficient, girl wanted for key secretarial position with major airline. Experienced. Good typing and shorthand required. 5-day, 40-hour week. Moderate salary to start. Apply 1437 K st. nw.

ALTERATION HANDS
White. Exclusive shop, air-conditioned, $40 wk. Wilhelmina Adams, HO. 2145.

ASST. BKKPR., $225 UP
Must be good typist (23-35).
Asst. bookkeeper, good typist, $200.
ATLAS AGCY., 1420 N. Y. AVE. N.W.

ASSISTANT TO PUBLISHER
Executive secretary, crack stenographer and typist, competent to assume responsibility, relieve busy publisher of detail. Publishing or similar experience desirable but not essential. Good starting salary; excellent career opportunity. Write Box 443 Washington Post.

AVON TRAINING means money to smart women. Call Local Manager today. Pleasant, easy, part or full time work. Free training. RE. 0795.

BANK BOOKKEEPER
BURROUGHS MACHINE
5-DAY, 40-HOUR WEEK
State age, experience, and salary expected.
WRITE BOX 440, WASHINGTON POST

BANK TELLER, $175 UP
Past promotions if experienced.
ATLAS AGCY., 1420 N. Y. AVE. N.W.

BKKPR.—Full charge; apt. house, Alex. vic.; apt. plus salary.
ALLEN O'BRIEN PERSONNEL SERV.
710 14TH ST. NW. RM. 408. RE. 7280

BOOKKEEPER, $55
5-day week; NW. section.
Many other excellent positions.
ATLAS AGCY., 1420 N. Y. AVE. N.W.

BKPG. MACHINE OPRS.
Beginners, $1,820 up.
Higher salaries for exp. oprs.
ATLAS AGCY., 1420 N. Y. AVE. N.W.

CLERKS, TYPISTS, SECRETARIES
Lloyds, 1346 Conn. Ave. NO. 2022.

CLERK typists, 9-5 ....$40
ADDRESS graphotype opr. $40
Rapid advancement.
ALLEN O'BRIEN PERSONNEL SERV.
710 14TH ST. NW. RM. 408. RE. 7280

CLERK-TYPISTS
PERMANENT EMPLOYMENT
We Offer
1. 7-hour day, 5-day week.
2. 2 weeks' annual vacation with pay.
3. Bonus vacation for good attendance.
4. Sick leave.
5. Economical cafeteria facilities.
6. Good opportunity for advancement.
7. Group insurance and hospitalization plans.
8. Retirement plan.
Under 35 Years of Age.
NO EXPERIENCE NECESSARY.
APPLY BET. 9-11 A. M.
EQUITABLE LIFE INSURANCE CO.
ROOM 700, 816 14TH ST. N.W.

HELP, WOMEN 16

CLERK
for furniture store in Georgetown; 44-hour week; salary and commission.
APPLY
SMITH TRANSFER & STORAGE
MR. E. E. ROBERTS, NO. 3343

CLERK-SOLICITOR
To do telephone and mail solicitation from office. Experience not necessary, but must be able to type. Apply A. C. Smith, jr.,
SMITH'S TRANSFER & STORAGE CO.
1313 U ST. N.W.

CLERK-TYPIST
Young lady for large fire insurance office. Permanent position. 5-day wk. Good salary. Apply in person.
The Home Insurance Co.
1522 K St. N.W.

CLERK-TYPIST
Young lady for permanent position with well-established financial institution for general office work. Experience in dealing with public helpful. Resident of Woodridge or Mt. Rainier section preferred.
APPLY IN PERSON TO MR. ROACH
3300 Rhode Island Ave.
MT. RAINIER, MD.

COLLEGE STUDENT OR TEACHER—Vacation in country; pleasant, healthful work. $360 for 60 days. Box M-957, Washington Post.

EDIT. SECY—$60 WK.
Secy., interior decorator....$50 wk.
Secy., Education Office.....$235 mo.
Steno., Transp., N.E. $250
MUTUAL EMPLOYMENT SERVICE
1710 G ST. N.W. NA. 0954

FITTERS
EXPERIENCED
—FOR—
WOMEN'S COATS SUITS AND DRESSES
APPLY
PERSONNEL OFFICE
7TH FLOOR
JELLEFF'S
1214-1220 F ST. N.W.

GENERAL LABORATORY TECHNICIAN
Must be registered; good hrs. and salary. Apply in person, personnel director, Providence Hospital, 2d and D sts. se.

INSURANCE SECRETARY
for casualty and fire general agency. Permanent position. Insurance experience required. ME. 0454.

PAYROLL CLERK, $50 wk.; bookkeeper, knowl. shorthand, $50 wk. up; asst. bookkeeper, $45 wk.; cashier, N.C.R. bk., $2000 yr.; Rem. Rand Posting Machine oper., $50 wk. See Miss KNIGHT in Room 202, 1311 G st. ST. 3665.

PORTRAIT STUDIO PHOTOGRAPHER
For 6 weeks, summer work, filling in on vacations. Can develop into permanent position if desired.
Call ST. 8855
Mr. Sharp for Appointment

Receptionist-Typist
for general office and small switchboard work. 5½-day wk. National Truck Rental Co., 2316 Georgia ave. nw.

RESEARCH CLERK
18 to 25, for advertising department research unit. Weekly news magazine. Opportunity to gain valuable experience in interesting work field. Prefer recent college work in math or statistics. Require initiative, ability to use typewriter and calculator and interested in detail work. 5-day, 40-hour week, weekly payday. Many employment advantages. Call DI. 2900, ext. 261, 8:30 to 5, Monday through Friday.

SALESWOMAN
Experienced. Dresses, coats and suits. Good salary and commission.
APPLY IN PERSON
KRASNER'S
14TH AND COLUMBIA RD. N.W.

SALESWOMEN
Experience in lingerie and sportswear. Good salary and commission. Apply in person
KRASNER'S
2940 14th St. N. W.

SALESWOMEN
PART TIME
11 A. M. TO 3 P. M.
OR 1 OR 2 DAYS WEEK
Discounts on Purchases
APPLY
PERSONNEL OFFICE
4TH FLOOR
S.KANN SONS CO.

SALESWOMEN
EXPERIENCE PREFERRED
5-Day, 40-Hour Week
20% Discount on Purchases
APPLY
PERSONNEL OFFICE
4TH FLOOR
S. Kann Sons Co.

SECRY., stenogs., to $65
ALLEN O'BRIEN PERSONNEL SERV.
710 14TH ST. NW. RM. 408. RE. 7280

SECRETARY
Position open for full-time assistant secretary. Sidwell Friends School. Must have technical training but experience unnecessary. For appointment telephone WO. 0953, between 9 and 4.

SECRETARY
PRIVATE
TO PRESIDENT OF NATIONAL COUNCIL.
WILL KEEP PERSONNEL RECORDS, SLIGHT BKPG.
PERSONABLE, 25-30 YRS., PREFERABLY SINGLE.
9-5. 5-DAY WEEK. $3120.
NATIONAL EMPLOYMENT SERVICE
1708 G St. N.W.

SECRETARY, 1-girl office, typing bkpg., 5-day; $50 start. Many other attractive office positions.
ADAMS EMPLOYMENT AGENCY,
204 Colorado Bldg., 14th and G N.W.

SECRETARY
College, 160-175 S. H. $3,600
WALTER H. KESSLER
Personnel Services, 612 Wash. Bldg., 15th and N. Y. Ave. N.W. ST. 9442

SECRETARY, $3,600
5-day; must have assn. exp.
ATLAS AGCY., 1420 N. Y. AVE. N.W.

STENOGRAPHER SECRETARY
18 TO 35
Must be good typist and able to handle stencils. Permanent position with well-established concern. Good salary.
APPLY
702 H ST. N.W., 3RD FLOOR

STENOG TO $55
5-day week; downtown.
Many other excellent positions.
ATLAS AGCY., 1420 N. Y. AVE. N.W.

HELP, WOMEN 16

STENOGRAPHER
Experienced, convenient downtown location; good hours. EX. 2800.

Stenographer Clerk
Under 35, to assist business manager of established trade organization; interesting work; initiative and capacity for responsibility required; 5-day week; good starting salary. Call DE. 1050.

STENOGRAPHER
Interesting work in circulation department, weekly news magazine. Requires shorthand speed 80 to 100 w.p.m.; good typing speed and ability to handle details; 5-day, 40-hr. week; air-conditioned building; liberal sick and vacation leave, other employment advantages. Call DI. 2900, ext. 261, 8:30 to 5, Monday through Friday.

STENOGRAPHER
Experienced, 5-day wk., pleasant surroundings, permanent; Mr. Paglino Weinberg and Bush, Inc., 1707 H St. NW. NA. 5500.

TEACHERS—Adams Teachers Agency has the best school and office pos. Colorado Bldg., 14th & G. RE. 3938.

TYPIST, $200 MO.
Light bookkeeping, 5-day week.
ATLAS AGCY., 1420 N. Y. AVE. N.W.

TYPIST, $50 WK.
Leeds, 930 F N.W. ST. 7890.

TYPIST
—FOR—
PERSONNEL OFFICE
Must be capable of interviewing and performing other clerical duties. 5-day, 40-hour week. 20% discount on purchases.
APPLY
PERSONNEL OFFICE
4TH FLOOR
S. KANN SONS CO.

TYPIST—Experienced
to operate electric IBM typewriter; starting salary $2100; 35-hr. wk., vacation with pay. See Miss Schulz, 1600 Rhode Island ave. nw., between 1 and 5:30 p. m.

YOUNG LADY
For clerical work, in growing office, experience helpful but not necessary; old established firm; permanent 5-day week. Pleasant working conditions; air-conditioned office. Apply 4702 14th St. N.W.

WAITRESSES (white), experienced; all shifts. Apply Washington Restaurant Association, 2003 Eye st. nw.

WAITRESSES
No experience necessary. Attractive with pleasing personality to work night or day hours. Excellent working conditions. Salary and very good tips. Meals and uniforms furnished. Paid vacations, insurance and hospitalization.
APPLY IN PERSON 9 A. M. - 2 P. M.
EMPLOYMENT OFFICE
HOT SHOPPES, INC.
1293 Taylor St. N.W.

WAITRESS
White, experienced, personable; good wages. Apply in person to assistant manager, Stratford Hotel, 25 E st. nw.

WOMEN (2)
Part-time sales work; dollar item sells itself. Make fast money in part time. Apply Petrie Studios, 708 13th st. nw. No phone calls.

YOUNG WOMAN
18-25, for general office work; typing required, experience desired, but not necessary; permanent position; many employe benefits. See Mr. Milliken, 1310 New York ave., for interview.
CHAS. G. STOTT CO.

MATURE WOMAN
Mentally young and with sufficient spirit of adventure to get away from the commonplace; must be unencumbered (car helpful); excellent pay and opportunity for advancement. Write for personal interview, giving phone number. Box M-941, Washington Post.

WOMEN WANTED
WHITE
TO WORK IN FINE CAFETERIA
who appreciate a better salary, vacation every 6 months and other nice things. We'll be glad to teach you.
SHOLL'S COLONIAL CAFETERIA
1032 Conn. Ave.
See Mr. Faifar bet. 10-12 and 2-4

GIRLS
THE TELEPHONE CO.
HAS OPENINGS NOW
APPLY
EMPLOYMENT OFFICE
918 G ST. N.W.
OPEN 8:30 A. M. TO 5 P. M.
MONDAY THROUGH FRIDAY
THE CHESAPEAKE & POTOMAC TELEPHONE CO.

LADY, cultured, ambitious, to learn good business. $2400, advancement. Box M-956, Washington Post.

COLORED GIRL
for Chinese hand laundry. 1534 Rhode Island ave. ne.

HELP, MEN & WOMEN 17

CHECKER
White, over 25, for checking receipts at dining room door; 6:30 to 9 a. m. NO. 9804.

ADMIN. SECRETARY
Shorthand, office experience, initiative personality, knowledge of one foreign language desirable, to serve as secretary in educational work, local university. Open to qualified man or woman; good future. Write Box M-950, Washington Post, giving complete qualifications and salary desired.

HELP, DOMESTIC 18

COOK, g.h.w., must be experienced; with local reference; live in; nice room. OX. 8219.

FIRST CLASS COOK—Hkprs.; North for summer; $30-$35 wk. Ladies Exchange, 1109 K st. nw., 2nd fl., ST. 1737.

GIRL, to live in Conn. ave. apt.; ready to work immed. Recent local refs. req. Exp. with children; light laund.; must work every other Sun. Call WO. 5616 except bet. 3 and 5.

MAID, colored, to live in; nicely furn. room; care of 2 children. SLigo 2882.

SITUATIONS, MEN 19

ACCOUNTING—Systems installed; retail stores, manufacturing; no job too small; emerg. serv. DE. 1758.

SITUATIONS, WOMEN 20

NURSE—Pract., grad.; hospital exp.; free to travel. MI. 9074.

HIGH SCHOOL STUDENTS (colored) want work part or full time. Call Mr. Douglas, Placement Counselor, Public School. HO. 2822 or TA. 1784.

PRACTICAL NURSES avail., trained grads.; day or night duty; reas. rates. DI. 4383 weekdays only.

PSYCHOLOGY graduate desires permanent position; typing ability; age 25. VI. 4368.

YOUNG LADY, 25, college graduate, desires interesting outdoor work on Saturdays for summer months. Available June 4. Box 433, Wash. Post.

YOUNG coll. grad. int. in bez. position of nursery school or kindergarten teacher. NO. 7723 before 5 p. m.

SITUATIONS, DOMESTIC 21

EXPERIENCED day workers and general houseworkers, full or part time. NO. 3659. Home Service.

COLORED WOMAN desires day's work, any kind. DU. 2585.

MONEY TO LOAN 23

ON DIAMONDS, watches, jewelry, silverware and misc. articles. LOUIS ABRAHAMS, 3225 R. I. ave. ne.

BUSINESS OPPORTUNITIES 29

DRUG STORE
Location, new shopping center, Silver Spring area.
FRANK L. HEWITT
8485 Fenton St. SLigo 8900.

INFANTS', children's wear, ladies' hose and lingerie shop; doing good business; must sell on account of other interests. TU. 0460.

GROCERY and delicatessen. No good will. Will sacrifice for quick sale. 3602 Georgia ave. nw. TA. 3830.

GIFT SHOP in growing community north of Silver Spring. Living quarters available. Box 429, Wash. Post.

RESTAURANT—SEATS 75
Near Dupont Circle—Only $5,500. Terms. Margaret Ressegger. NA. 3520.

SODA FOUNTAIN, like new, complete with motors, formica counter and back bar. Sacrifice. TA. 8541.

2 OF EASTERN SHORE'S finest sea food restaurants. Owner must sell because of poor health. Bill's Ship Cafe, Ocean City, Md., with liquor, wine & beer license. Bill's Seafood Inn, Salisbury, Md., beer & wine license. Will lease or sell. Call Ocean City 344 or Salisbury 199 or 1268 or write W. J. Ahtes, Box 113, Ocean City, Md.

COLORED
18th & Columbia Rd. N.W. Vic.
35 rooms, 5 baths and showers; 1st commercial zone. Terms to responsible party. Box M-944, Wash. Post.

BUS. OPPS., OUT-OF-TOWN 30

FLORIDA restaurant, Jacksonville's largest downtown restaurant, 100% air-conditioned; on U. S. Nos. 1 and 17; fine local and tourist trade, summer and winter; I have other businesses so will sell right; work and play in Fla. Write Owner, 51 East 17th st., Jacksonville.

GENERAL MERCHANDISE — Long established business, stock and fixtures for sale. Store and home for rent or sale. Located in Thurmont, Md., about sixty miles from Washington. Mary Etta Flory, phone Thurmont 3302.

RESTAURANT—Ocean City, N. J., rent, sacrifice; owner ill; wonderful opportunity; estab. business, at Glen Hotel, 9th & Central, phone 1616.

ROOMS, FURNISHED 34

A ST. SE., 806—Large front rm., twin beds, nicely furnished; clean private home; no drinking.

ADAMS MILL RD. NW. (opp. Rock Creek Park)—Master bedroom, attractively furn.; pvt. bath; unlimited phone; best transp. HO. 9182.

ALEX., Beverley Hills—Cool, 2 exposure room, sgle. or dble., conv. transp. TE. 5736.

ALEXANDRIA—Cool rooms adjacent bath, roomy closet, innerspring mattress; Colonial home; on bus line; ideal for office workers. AL. 5245.

AMER. UNIV. PK. — Large master bedrm., pvt. bath for gentleman. Available June 1st. WO. 5414.

ARLINGTON (3324 2nd Rd. N.)—Nicely furn. rm., next bath; conv. transp. $7 week. CH. 9749.

ARLINGTON—Large room, double bed; kitchen priv. CH. 5902.

ARL.—Attr. furn. room, single or dble.; conv. transp.; laundry privileges; girls or couple. GL. 8473.

ARLINGTON—Nice single or double rm., next bath, conv. tran. CH. 0282.

ARL.—Twin bedrm., lge. closet, pvt. liv. rm., 1 blk bus; cpl. or 2 men. GL. 2207.

BROOKLAND—Lge. rm. for empl. cple.; some priv.; nice neighborhood; conv. transp. HO. 7281.

CALVERT ST. BRIDGE—Clean attractive rooms. Call mornings bet. 9-12. HO. 3250.

CHEVY CHASE
Desirable, neatly furn. room, 2 exp., semipriv. bath, closets; garage; nr. Conn. ave. bus; man. WI. 3445.

CHEVY CHASE — Living room-bedroom combined; $14 wk.; 1 person only. 3816 Military rd. EM. 2123.

CLEVELAND PARK AREA—Suite for 2; clean, comfortable and attractive; sleeping porch, study and priv. bath. $70. Gentlemen pref. WO. 8076.

CLEVELAND PARK, 2942 Ordway St. N.W.—Master twin bedrm. richly furn. for discriminating guests; 1 blk. Conn. ave. shop. dist., theater, postoffice, restaurants. WO. 2900.

COLUMBIA RD. N.W., 1834—Men; single, $6 wk.; dble., $6.50 wk. ea.; clean, comfortable beds; showers, baths, c.h.w. Mt. Pleas. car. AD. 4330.

CONN. AVE. VIC.—Lge. twin bedrm.; also sgle.; men pref. AD. 1099.

CONN. & JEFFERSON PL. N.W.—Large, cool, delightfully furn. dble. rm. and bath; $10 wk. per person; also sgle.; gentlemen only. DI. 0887.

CONN. AVE. VIC.—Large sgle., newly dec.; all conv.; gentleman. WI. 0832.

DELAFIELD PL. N.W., 1304—Single room, air cooled; for man; maid service; conv. location. TA. 9612.

DUPONT CIR. VIC.—Studio rooms for conservative gentlemen, next bath; daily maid service; breakfast optional; walking distance Govt. bldgs. and downtown; $50-$60. DU. 5466.

DUPONT CIRCLE, 1729 Q St. NW, 1st floor front; twin beds; empl. couple or 2 girls; $12 week. DE. 9692.

DUPONT CIR., 1733 P ST. NW.—Cool, share twin bedrm. for girl; ph., laun. privs.; $20 mo. AD. 1704.

DUPONT ARMS, 1337 21st St. NW. Attrac., cool twin bedrm.; 1st fl.; kit. priv.; $14 wk. WI. 2562.

GEORGETOWN—1st flr., liv. rm., real firepl., bedrm., bath, kit.; all util.; lovely garden. Phone DU. 4446.

GEORGETOWN—Cool attrac. sgle. room, pvt. home; excel. transp.; gentleman. DE. 7792.

GIRARD ST. N.W., 1450—Nice, clean, single and double rooms, $27.50-$40 month.

GLOVER PARK—Lge. sgle. rm., adj. bath; pvt. home, $40. EM. 8212.

HILLCREST—Cool comf. sgle. front rm., no other roomers, det. home; exp. bus, $35 mo. VI. 4602.

HOBART ST. NW., 1638—Lovely sgl. room; also twin bedroom; employed young ladies. Block car and bus.

IRVING ST. N.W., 1845—Large front rm., porch, facing park; semipvt. bath, shower; clean, pvt. home; emp. lady; bus at corner. AD. 3258.

KANSAS AVE. NW.—Lg., share twin bedrm.; girl; unl. ph.; exp. bus; 15 min d'town; $20 mo. GE. 8902.

KALORAMA RD. NW., 2017—½ blk Conn. ave. buses; near cars; front twin bedroom, 5 windows. NO. 6823.

LAMONT ST. NW., 1857—Large, double room; 3 windows; near bath; $50 month. DE. 0973.

G ST. NW., 1825, Hotel Howard, vic. White House—Sgle., $2 day, $12 wk.; dble., $4 day, $16 wk.; running water and phone in rooms. RE. 5332.

IRVING ST. NW., 1818—Twin bedroom., adj. bath; 2 men. AD. 6340.

LONGFELLOW ST. N.W., 1416—Sitting room with adj. bedroom; conv. transp.; only $50 mo. RA. 1953.

MASS. AVE. NW., 2110—Large single room, next bath; l.h.k. optional.

MONTAGUE ST. NW., 1341—Bedrm., sitting room, private bath; couple, $65; single, $55. TA. 1341.

MT. PLEASANT—Nice corner room with 3 windows, for settled lady; $30 month. CO. 9112.

MT. PLEASANT girl to share beautiful lge. frt. rm., 2 closets, twin beds, phone in rm., excel. transp. NO. 3851.

MT. RAINIER—Comfortable single room; conv. transp. WA. 2794.

N ST. NW., 1750 (downtown)—Large front room and den in home; large windows and closets; twin beds; phone; share bath with 2.

N.W. SECTION, single rm. for girl; Jewish home. TR. 9549.

N.W.—Large, single rm., next bath; conv. trans. TU. 0537.

N. H. AVE. N.W., 1535
Beautifully furnished singles and doubles.

PETWORTH—Attrac. lge. rm. for girl in congenial home; laun. and ph. priv.; conv. trans.; $30. RA. 8883.

PRIMROSE RD. NW., 1437—Nicely furn. cheery room, pvt. bath, unl. phone; ¾ blk off upper 16th st.; brand-new home. GE. 6682

QUE ST. NW., 3009—Nicely furn. rm. for cple., AD. 9317.

QUE ST. N.W., 1754
Single room, $27.50 mo.; also double room.

RITTENHOUSE ST. NW., 3512—Room with sitting room alcove; share bath with 1 other lady; good trans.; employed woman; $35. OR. 3328.

SHOREHAM VIC.—Conv. tr., shops, restaurants; sgle. and twin bedrm.; maid serv.; gentlemen pref. AD. 3120.

V ST. N.E., 167—Gentleman; conv. trans., $7 wk. NO. 3637.

WYOMING AVE. NW., 2012—Large, well-furn. twin bedrm., 2d fl., bath, shower; excel. loc. AD. 9484, after 6.

12TH ST. SE., 737—Nice rm.; conv. trans.; hotplate permitted; $40 mo. LU. 3-3558.

14TH ST. N.W.—3500 blk.; rm. for 1; $10 wk. TU. 1133, RA. 8927.

14TH ST. N.E., 2334—Sgle. rm., adj. bath with shower. $7 wk. DU. 3268.

15TH ST N.W., 4522—Single rm. for empl. girl, laundry and phone privileges; excel. trans. GE. 3417.

15TH ST. NW., 1404—Sgl. rm. 3rd fl., 1st fl., walking distance. $5 wk. NO. 9259 or DU. 5206.

16TH ST. NW., 1923—Attrac. single for gentleman; large room for 2 or 3 reliable girls. NO. 4752.

16TH ST. VIC.—Nicely furn. front twin bedrm. $25 mo. ea.; empl. cple. or 2 girls; conv. trans. RA. 2367.

16TH ST. NW., 5701—Lge. sgle. rm. for young lady; $8 wk.; also rm. for girl to share. $6 wk. GE. 1696.

16TH ST. VIC.—Lovely sgle. rm., adj. porch, pvt. bath; for lady; no other guests; $25 mo each. GE. 8129.

16TH ST.—Lower; sgl. room for man, in 4-rm., 2-bath apt. Share shower stall with one. NO. 1443. 11 to 6.

16TH ST. NW., 1600—A rather homey place to live while in Washington; a nice couple or a single gentleman. It is always nice to exchange references. Please call before coming out. AD 6455.

16TH ST. NW., 1620—Double and triple front rooms. MI. 9236.

1226 17TH ST. N.W.
Large triple room, $60 mo.; trans. at door. ME. 8044.

DOWNTOWN, 1326 Vermont ave. nw. Large double room, next bath; $5 wk. each; men preferred. HO. 9528.

FRONT ROOM, for refined emp. girl, Vic. Con. & R sts. CO. 1360.

THE CHURCHILL
1740 P st. nw. Clean single rms., running water, maid service, $7-$8.50 wk.; twin bedrms., $10 wk. NO. 5868.

HOTEL HAWTHORNE (2134 O st. nw.)—Single, double rms.; all with running water; plenty baths and showers; reasonable rates.

ATTR. 2-room apt., 2nd floor; employed adults, refrig. MI. 4278.

LARGE RM. for a refined couple or 2 girls; cooking and laun. privs.; good loc., nr. Ga. ave. RA. 4174.

LOVELY ROOM—Men, $35; pvt. Jewish home. GE. 8785. 4703 4th st. nw.

RITZ HOTEL (920 P st. nw.)—Double rooms, $20 wk.; downtown, center of bus., shop. dist.; complete hotel serv.

COLORED—Room for emp. cpl. Home privs. 307 9th st. se. LU. 3-2698.

COLORED—Share room; girl; home privs; also unfurn. rm. MI. 3099.

COLORED, Kenyon st. nw., 519—Sgl. room, near bath; 1 block transp.

COLORED—2 nice rooms, single or couple; reas. HU. 9535, after 5.

COLORED—Lge. frt. rm., refi. cple.; home priv. FR. 4933 before 3:30.

COL., 32 V St. N.W.—Nicely furn. rm.; 2 emp. girls or men. DU. 7026.

CONTINUED ON FOLLOWING PAGE

ROOMS, FURNISHED 34

Continued From Preceding Page

COLORED—3423 10th St. N.W. Large front rm.; 2 empl. girls; home privil. DU. 6683.

COLORED—Euclid St. nw. Spacious furn. for 2; used as studio or dble. bedrm. and liv. rd. AD. 8048.

COLORED, 35 K st. nw.—Large front room, $10 wk. for 1, or $7 wk. ea. for 2. RE. 0991 after 5 p. m.

COLORED—Nicely furn. dbl. rm., Christian empl. cpl. 1406 Columbia st. nw.—after 5.

COLORED—Dble rms., $10; share, $5.50; also single, $6.50; DI. 6814.

COLORED, 2014 5th St. N.W.—Man to share 1st flr. front rm. AD. 5534.

COLORED—1007 9th St. N.E. Young man to share room, twin beds, some privs. Meals if pref. AT. 5455.

COLORED, 14th st. ne., 622—Nice large room for married couple; quiet home; cooking privileges. TR. 4845.

COLORED—Rooms and apts. 1203 You St. N.W. DE. 0895.

COLORED—Nice furn. room, suit. 1 or 2; cooking priv. 730 Rock Creek Church rd. nw. RA. 6697.

COLORED—A few choice rooms are available for permanent occupancy; twin beds, single or double—as you like. Inquire at desk, Dunbar Hotel, 15th and U sts. nw. NO. 8970.

HOUSEKEEPING SUITES 37

BLADENSBURG RD. NE. VIC.—Nicely furn. front rm.; for couple; child welcome; kit. priv.; reas. WA. 5122.

D ST. SE., 1700—Only employed day work cpl. 3 rms.; light housekeeping, semibath; $65 mo. Immediate possession. Utilities.

EUCLID ST. NW., 1761—½ blk. 18th and Columbia rd. Large, front l.h.k. room, suit young empl. couple, service or ex-service pref. $45. AD. 9446.

RANDOLPH ST. NW., 512—Nicely furn. l.h.k. rm., elec. grill, refrig., next bath; laundry priv. TA. 8549.

F ST. N.W., 2147—Studio room, $10-$20 wk.; refrig., television. EX. 0653.

GEORGETOWN—P st. nr. Wis. ave., 1 rm., semipvt. bath and kit., attr. furn., $75 mo. AD. 3946 after 6 p.m.

2ND ST. N.W., 412—Nicely furnished for l.h.k. No objection. One small child. ME. 8928.

ROOMS WITH BOARD 39

QUE ST. NW., 1704—Clean rooms; friendly atmosphere; good food; $45, $50, $52.50 mo. NO. 4095.

THE JOHN KILPEN HOTEL (2310 Ashmead pl. nw.)—Double and single rms. avail. now; American plan, exc. meals, friendly atmos. HO. 3566.

WESLEY HALL

Spacious dble. rms. in remodeled, redecorated bldg; running water in every rm.; large closets; dances and free movies; recreation rm.; Bendix washer; selective menu; $48 to $58.50. 1426 21st st. nw. NO. 9804.

CHILDREN BOARDED 41

ROCKABYE NURSERY

Supervised care of infants, 1 wk. to 1 yr. Germicidal lamps and sun deck. Florence M. Beale, OV. 5786.

CHILD CARE 41A

THE KITTY JAY PRE-SCHOOL

Full day, year round; ages 2 to 6. Transportation. OW. 3296.

APTS., FURN. or UNFURN. 45

Congress Heights S.E.

Living room, bedroom, tile bath, dining space, full-size equipped kitchen, front and rear entrance apartments. Utilities included. $100 per mo. furnished, $79.50 unfurnished.

FREDERICK W. BERENS, INC.
1528 K St. NW. NA. 9141.

APARTMENTS, FURNISHED 46

B ST. NE., 412—Attractive apt.; 2 rooms, pvt. bath, kitchenette, porch. Avail. immed.; pref. 2 or 3 girls; $25 wk. FR. 9393 after 5 p. m.

BELMONT RD. NW., 1807—Vacant, 3 and 4-room apts., 3 or 4 adults, $27.50 or $30 a month ea. Utilities. RA. 0975.

CONN. & KALORAMA RD.—Modern studio apt. in new air-conditioned apt. building; for 1 gentleman; kit., dinette, peach-tiled bath. $80. 2014 Kalorama rd. nw., before noon.

EMBASSY SECTION (16th NW.)—Very desirable; living room, dinette, kitchen, bath; on June 17; for person of refinement; $90 mo. for 3 months. Write Box M-953, Washington Post.

KENYON ST. N.W., 1800—Corner suite; pvt. bath; oil heat; GE refrig.; everything fur.; fine trans. MI. 1268.

MASS. AVE., S. E., 1841—Liv. rm., din. rm., bedrm., kit., bath, $100 mo. LI. 3-7501.

MERIDIAN PK. VIC.—1 or 2 large cool rooms, 3 closets, refrig., elec. range, light cooking. CO. 4505.

N. E.—Till Sept. 15, 4 rms. and bath to responsible adults. FR. 5119.

N.W. APT. BLDG.—2 bedrooms; adult couple preferred; ref. req. $100 mo. incl. util. Phone RA. 9332.

SUBLET in apt. bldg.; liv. rm., bedrm., kit. and bath; $60 mo. June 1 to 3 mos. TU. 4204 after 1.

16TH & COL. RD. VIC.—Studio-bedrm., pvt. kit. and bath; $85 mo. ... 4 or AD. 7481.

...—Studio room, kit. and bath, ... wk.; also liv. rm., bedrm., kit., ... conv. loc.; both with pvt. entrances. CH. 5573.

...LY redecorated bedrm. apt., in new duplex; must be seen to be appreciated. $110 mo. Utilities included. 53 Victor st. ne. TA. 5927.

DUPONT CIR.—Summer sublet, cool twin bedrm., liv. rm., kit., bath; N.W. apt. bldg. Refs. NO. 3656.

MERIDIAN PK. VIC. Apt. Bldg., 2 rooms, kit. and bath, silver, linen, fern., June 1 through Sept. NO. 0569.

ARLINGTON—Living-bedrm. and kit. Utilities furn. Suitable for 2 empl. adults. $70 per month. KE. 3-6995.

2 BEDRMS., liv. rm., kit. and bath, in N.W.; suit. 3 or 4. $125 mo. DU. 7948 or HO. 6924.

LARGE STUDIO SUITE—2 rooms, semipvt. bath, pvt. entrance; linens furn.; has previously subleased for $78 month. Will take much less in order to interest a very responsible party; sublease for summer; available June 1. DU. 1999.

DOWNTOWN apt. bldg., bachelor apt., $80 mo. Box M-942, Washington Post.

3-RM. APT., avail June 1; 3 empl. ladies, $25 ea. HO. 5888 after 6 p. m.

18TH AND COL. RD. VIC.—First fl. furn. apt., 4 girls, with refs.; avail. June 1. DE. 4671.

FOR 1 OR 2 months, lovely room and bath with kitchen privileges and use of entire house; no objection to 1 child; $90 month. SH. 1442.

3 RMS., kit., bath, porch; especially suit.; sgle. adults. HU. 6180.

GEORGETOWN—Unusual highly desirable apt., sublet summer to woman; liv. rm., bedrm., kit., bath, porch, garden; possibility of retaining bedroom through winter; refs. required. HO. 1316.

SUBLET, June and July, 2-bedrm. furn. apt., new, attractive, $96.50, utils. included. WA. 2356.

1ST FL. APT., 3 rms. and bath, nicely furn.; excel. cond.; rent $125; now vacant. Dixie Realty Co., NA. 8860.

FRANCIS SCOTT KEY APT. HOTEL—1 room, kitchen and bath completely furnished apt., $4, $4.50, $5, $5.50 per day for 1 or 2; full hotel service; no time limit. 600 20th st. nw. NA. 5425.

MEN ONLY

New building; completely furnished apartment, suitable 2 men; $95 mo. Immediate occupancy. SH. 5652.

SUMMER RENTALS

Several attractive, cool apartments; best Northwest close-in locations. Available for summer; $150 up. Call Miss Corbin at

SANDOZ, INC., DU. 1234
Eves., CO. 7624.

APTS., HOUSES to SHARE 46A

ARLINGTON—Apt. to share with young man; has bedroom, dinette, living rm., kitchen and bath; ample closet space; free of utility expense. OWens 4645, weekdays, 5:30 till 7. All day Saturday, Sunday, Monday.

N.W. SECTION—One young lady to share 3-rm. apt. in new apt. bldg. with 2 others; conv. to Mt. Pleasant line, L-2-4-5 buses. Call CO. 1711, after 6.

CONGENIAL GIRL, 20-25, to share large 3-room apt. with 2 others. TA. 4893 before 3 or after 6 p. m.

LADY will share apt. in mod. apt. bldg., with 2 ladies Govt. empl.; twin beds; 2 lge. closets. Bendix washer. DU. 5957.

1 OR 2 BACHELORS—25-35, to share house in Georgetown with 2 others. Own room, twin beds, well furnished throughout, large garden, $45 ea. CO. 4679, bet. 2-5.

APTS., UNFURNISHED 47

TAK. PK.—Modern 5 room plus 1 small room, tile bath; all pvt. Bendix & util. furn; close to transp. $125 mo. OL. 6459.

THE WINDSOR PARK HOTEL
2300 CONN. AVE.

ADJOINING ROCK CREEK PARK AT EXCLUSIVE KALORAMA CIRCLE. ONE OF WASHINGTON'S NEWEST LUXURY APARTMENT HOTELS, OFFERING ALL OF THE CONVENIENCES AND FACILITIES OF FINE LIVING. A LIMITED NUMBER OF ROOMY 1 AND 2-BEDROOM APARTMENTS NOW AVAILABLE FROM $155 TO $250. CALL HU. 7700.

FRED A. SMITH CO.,
MANAGEMENT

MD. UNIV. VIC.—Liv. rm., bedrm., kit., bath, on bus. car line. TO. 5886.

IDEAL LOCATION

Emerson Gardens Apartment, 4300 Emerson st., Hyattsville, Md., 1 block off Rhode Island ave.; 2-bedroom units only; garden-type apartment; $95 month; utilities included; available for occupancy June 1; now being rented. Apply to 4805 Rhode Island ave., Hyattsville, Md.

APTS., UNFURNISHED 47

COLLEGE PARK

2 bedrooms, living room, dinette, kitchen and bath; located in new building, convenient to shopping center and transportation; 2 blocks from Univ. of Maryland; utilities included; $91.50 month. SH. 8062.

KENT VILLAGE
800
New Garden Apartments

One of the most beautiful developments in the metropolitan area, adjoining the Prince Georges Golf and Country Club in Landover, Md.

FEATURING
Large Picture Windows

A few select one-bedroom apartments available in first section, ranging from $73 to $76.

Two-bedroom apts. from $90 to $95.25. Our exquisite duplex apartments are featured at $105 per month.

GAS AND ELECTRICITY INCLUDED

Directions—From Peace Cross in Bladensburg take Route U. S. 50 to third traffic light, then turn right on Route 202 for 1¾ miles to Kent Village.

EUGENE B. ROBERTS
1327 Conn. Ave. DU. 2259.

LONG BRANCH APTS.

New fireproof, garden-type; available June 1st and July 1st. 2 bedrooms, living room, dinette, kitchen and bath; $94 per mo. incl. util.; Venetian blinds, by-passing closet doors, kitchen exhaust fans, laundry and storage space. Contact resident manager on premises. Piney Branch rd. and Old Bladensburg rd., Silver Spring, Md. SH. 8891.

ANNOUNCEMENT
APPLICATIONS BEING TAKEN
Between 9 a. m. and 5:30 p. m.
Sat. and Sun. Excepted
SHIPLEY PARK APTS.
25th St. and Congress S. E.
JUST OFF 23RD & ALABAMA
SOUTHEAST WASHINGTON

New one and two-bedroom apts., incl. utilities, $80 and $95. 20 min. to downtown Wash. Apply at 316 Ring Bldg., 18th and M sts. nw. RE. 2388, RE. 3851.

Jonathan—Woodner Co.

CHILLUM HEIGHTS APARTMENTS
OCCUPANCY EARLY JUNE

New project on Chillum Road, Chillum Heights, Maryland, between Queens Chapel Road and Riggs Road. One bedroom apartment—$72.50, two-bedroom apartment—$81.50 to $85.00, utilities included, good closet space, venetian blinds, Laundry facilities and storage space. Resident Manager on premises. Veterans preference. To reach, drive East on Missouri Avenue (Riggs Road) to Chillum Road, turn right to project; or, out Michigan Avenue extended (Queens Chapel Road) to Chillum Road, turn left to project. After June 19, there will be bus service to project entrance.

H. G. SMITHY COMPANY
811 15th St. N.W. STerling 3300.

QUEENSTOWN APTS.

Queens Chapel rd. and Chillum rd., Mount Rainier, Md.; new construction; immediate occupancy; 2 bedrooms, living room, kitchen, dinette and bath, $89.50 per month, including utilities. To reach: Drive out Michigan ave. extended to Queens Chapel rd., or by bus, take G-4 Hyattsville bus; Mount Rainier terminal. See resident manager, Apt. 101, 3101 Queens Chapel rd., or office, 3103 rear. H. G. Smithy Co., 811 15th st. nw. ST. 3300.

TEMPLETON MANOR

Two hundred and fifty families are now comfortably settled in these exceptionally fine garden-type apartments. We have about the same number still under construction. There are a few choice units ready now, and there will be more coming ready during May and June.

These are truly spacious quarters, with venetian blinds, 6-foot Frigidaire and four-burner oven-control gas range. Locker spaces and metered laundry facilities in basements. Grounds beautifully planted and sodded.

We now have four fully equipped play areas for small children, and there are to be four more. Free recreation room space is being furnished for the operation of a cooperative Teen-Ager Club. We are also turning over one of the apartments for the free use of a cooperative day nursery to be operated by the tenants.

4-room unit, consisting of living room, dining room, bedroom, kitchen and bath at $86.50.

Two-bedroom apartments are priced at $92.50 (with dinette) and $96.50 (with full dining room). Utilities included in above prices.

DIRECTIONS: Out Bladensburg rd. to Peace Cross and bear right to Edmonston rd., left up Edmonston about one mile to Madison st., Or: Capital Transit bus or trolley to Mount Rainier and transfer to East Riverdale bus, Route B-4, to subdivision. Resident manager at 5433 55th pl., Apt. 101.

CALL OFFICE MONDAY THROUGH FRIDAY ONLY.

Colonial Investment Co.
RE. 6650

CO-OP. APTS., SALE 47A

IMMEDIATE OCCUPANCY — Naylor Gardens, 2 bedrooms, furn. or unfurn. VI. 5385, 2717 29th st. se.

16TH & COL. RD. VIC.—Newly painted bdrm., liv. rm., kit., dinette, bath; venetian blinds; elev. bldg. MI. 8825.

COLORED
3501 13TH ST. N.W.
$350 Down

For a 1-bedroom, living room, kitchen-dinette, bath apartment in elevator building. Monthly payments from $62.50 to $65.00. Call MORRIS COHEN or MILTON VINNICK, 1404 L St. N.W. NA. 8036. Home eves., TU. 0297.

APARTMENTS WANTED 48

ALEX. MARINE and bride urgently need nicely furn. 1-bdrm. apt. in Alex.; pvt. kitch., bath. RE. 7400, ext. 7700, 8 to 4.

BRIDE-TO-BE needs 1-bedrm. furn. apt. with private bath NW. section; max. $70; please call HU. 7563.

BUILDERS, OWNERS, MANAGERS—Apartments needed for deserving veterans. Please phone AD. 7050 American Legion Housing Committee.

COUPLE with new baby desire furn. apt. by June 1. Conv. Catholic Univ. NO. 0713.

COUPLE desire 1-bedroom, liv. rm., bath and kitchen furn. apt. CO. 1559.

DESPERATE! Veteran and wife, expectant desperately need unfurn. bdrm., liv. rm., kit. and bath. Alex. or Arl. Max. $65. TE. 6345.

EFFICIENCY or 1-bedroom, N.W. section; unfurnished; up to $65 for responsible business woman. ME. 3631 weekdays, 9 til 5. Sundays and evenings aft. 8, MI. 9892. M. E. Bradley.

EMPL. MOTHER and son, college student, desire unfurn. apt.; have own elec. refrig. LI. 3-9902 or TR. 6547.

LANDLORDS! No charge for referring your house or apartment for rent to CAPITAL TRANSIT EMPLOYES who need family housing. Just phone MI. 6363, weekdays, 8:30 to 5, and say "I want to list some housing."

FURN. 1 or 2 rooms with private bath and kitchen, by quiet, elderly widow; must be near shopping center; reasonable. WI. 5390.

GOT A HEART? Don't rob us; just married, need a fighting chance, one bedrm., tastefully furn. apt. by June 4th, pref. fireplace; downtown area, modern and beautiful. DI. 2943 aft. 6.

GOVERNMENT analyst, woman, needs 1-rm. efficiency apt., with kitchen; N.W. section. No shares. Box M-966, Washington Post.

NAVY lieut. comdr. and bride desire small nicely furnished apt., close in N.W. or Arl. DI. 6620, Ext. 405.

NEWLYWEDS, both empl., need 1-bedrm. furn. apt., vic. GWU, after June 12; max. $60-$80. PA. 5917.

REFINED CPL., to be married, desire small unfurn. apt., to $65. Promise excel care. HO. 7875 after 5:30 p.m.

YOUNG STATE DEPT. employe, wife, desire 1-bedrm. unfurn. apt.; N.W. pref., Dupont Circle area; max., $75 mo. OR. 8391 after 6 p. m.

RESPONSIBLE CPLE. desire 1-bedrm. unfurn. apt.; D. C. or nearby sub. Approx. $60 mo. NO. 2176, 1-4 p. m.

STUDIO APT., kit., pvt. bath; Arl. preferred. Tel. RE. 6700, Ext. 75037.

SUBLET, 4 mos., from June 1-15, 3 bedrms., fully air-conditioned. To $250 mo. Niles, ST. 6615, Tues. to Fri.

UNFURNISHED 2-bedroom apartment in N.W. by couple tired of keeping furniture in storage; no pets or children; dining rm. necessary. TE. 6077.

BARNABY

APARTMENTS WANTED 48

YOUNG, refined cple. desire 2-3 rm. apt. in Fairfax County on AB&W busline. AL. 2562 after 6 p. m.

YOUNG reliable, engaged couple desire 3- or 4-rm. unfurn apt.; N.E. pref.; nondrinkers. UN. 7793.

YOUNG CPLE. need furn., reas., apt., Va. vic.; $75 max. CH. 5573, Mrs. Darter.

YOUNG MAN—Senator's secretary, wants summer sublet apt., single or share. AX. 8027. Call after 6 p. m.

YOUNG SCIENTIST and wife desire 1 or 2-bedrm. apt., Georgetown or vic. Conn. ave.; max. $75 mo. unfurn. Call RE. 4142 Ext. 3792, bet. 9 and 11 a. m.

2 WELL-EMPL. gentlemen, 1-bedrm. unf. apt., nw. DU. 7707 after 6:30.

2 PERM. EMPL. LADIES need 1-bdrm. apt., in Georgetown. DE. 0228, 10 to 6 weekdays. AD. 2551 eves.

2 GIRLS desire furn. or unfurn. 1 bedrm., light housekeeping apt. N.W. section; July 1. Max. $75 mo. Will state references. OR. 2899.

COLORED—Veteran and wife with children desire place to live; desperate for immediate response; $45 a month. FR. 0268.

COL.—Need 2 rms., k. and b.; N.W., max. $55. VI. 6840, 11 a. m.-2 p. m.

COL. Govt. employes would like 1 or 2-rm. furn. or unf. apts. DE. 0895.

COLORED—Emp. cpl. desires 2-bedrm. unfurn. apt. N.W. by June 1. $75 max. DE. 5576 after 5.

MOVING & STORAGE 49

ATLANTIC COAST MOVERS—Local, long distance. TR. 7800. WI. 3010.

B. & M. MOVING CO.—Small jobs. Reas. rates. TR. 3990; eves., AX. 1077.

CALL ANY TIME for insured, careful moving; reas. Mr. Cook, GL. 3137.

VET MOVING and general hauling, large or small jobs; reas. AT. 9094.

LIDO TRANSFER, hauling, light and heavy; days, night, Sun. TA. 4911.

MARINE VETERAN—Luggage, trunks, light loads, 24-hr. service. AT. 2759.

BEVENEY TRANSFER—DU. 3817
Local, long-distance movers; small local pickup; $3 up. NO. 0084, eves.

HOUSES, FURNISHED 50

ARL.—5-rm., rec. rm., scr. porch, newly painted, $150. GL. 0794.

BETHESDA, MD.—Cool, open location; 3 bedrms., 1½ baths, screened porch; easy transp.; June 16 to Sept. 6; $150 per month. WI. 9553.

BETHESDA—Cool, shady location, in Bradley Woods; 4-bedrm. house, lge. screened porch; avail. June 20 to Sept. 10. OL. 1380.

BETHESDA, CHEVY CHASE

Attractive small home available for 2 months, starting at once; all utilities included; owner retains one bedroom for occasional weekend use; 2 blocks Wisconsin ave. bus. $115 per month. Also garage. RE. 7183.

CHEVY CHASE—Beaut. home, 6 rooms, Oriental rugs. June-Sept., $150 mo. Mrs. Dunnington, WI. 2635.

CHEVY CHASE, D. C.—June 16 to Sept. 10; nicely furn. 7 rooms, 3 bedrooms, 2 baths, study, inclosed yard; $165 month. WO. 6434.

CHEVY CHASE, MD., block off Conn. Living, dining, sunroom, 4 bedrooms, 2½ baths, recreation room, shady yard. June 15-Aug. 15; $175 month. WI. 6863.

CHEVY CHASE, D. C.

Large roomy home of center hall type. Living room and fireplace, dining room, kitchen, 4 bedrooms, 1½ baths; servant's room and bath in basement; shaded lot with garden and garage. Available June 1. Rent, $250 per mon., 1 year lease. Call THE J. R. TENCHER CO., AD. 2644

COOL, tree-shaded garden, Cathedral Vista, near swimming pool, tennis courts, freshly painted, fully furn.; 4 bedrms., sleeping porch; maid's room; early June to October 1; $300 month. WO. 6543.

CLEVELAND PARK — Cool, roomy house on shady street, 3 porches, 2 baths, Bendix. Summer months, $200. EM. 4787.

CLEVELAND PARK—8-room home; oak trees, yard. WO. 3024.

CLEVELAND PARK—Summer rental; large lovely furnished home; four bedrooms (1 air-cooled) with porch overlooking city; 2 baths, 3 porches; garden; $200 month. EM. 9131.

GEORGETOWN—Two-bedroom house, June 15 to Sept. 15. CO. 6960 between 8 and 10 p. m. or 9 and 10 a. m.

BEVERLEY HILLS—Charmingly furnished home, 7 rms., 2 baths, $185; available approx. June 20, 2 years or longer. TE. 7015.

FOXHALL VILLAGE

6 rooms, newly painted inside and out. New Westinghouse ref.; screened back porches. Overlooking Foundry Branch Park. Call WO. 3998.

ATTRACTIVE town house with sun deck, embassy neighborhood, reception rm., powder rm., living rm., large dining rm., 4 bedrms., 3½ baths, $285 mo., including china, linen, table silver. Story & Co., ME. 4100, eves. OR. 5214.

JUST OFF RENO RD.—Semidet.; in excel. location, 3 bedrms. avail. immed. No young children. $160 mo.

C. ALLEN SHERWIN, INC.
Realtors. EM. 4450.

MASS. AVE. N.W., 2540—Cool, 3 exposures, overlooking Rock Creek; 3 bedrms., 2 baths, kit., din. rm., 2 porches, 1 incl.; early June to late Sept.; $150 per mo.; no dogs; references. DE. 4174.

5-ROOM, nicely furnished home. Vicinity of Georgetown; conv. transp. Adults, $110 mo. WO. 1263.

AIR FORCE OFFICER desires 2 or 3 bedrm. house in Virginia within 20 miles Pentagon. Unfurnished or partly furnished. Max. $125. GL. 3509.

GEORGETOWN

2 very desirable houses, east of Wisc. Ave., for a long lease. Both have lovely gardens. One has garage. Each $250.

Cleveland Park—$200

4-bedroom house in cool, airy location, for year's lease, beginning June 6.

Dorothy G. Wood, Real Estate
2531 P St. NW. DE. 7115

COMPLETELY FURN., 6 rms. and bath, modern house, with sleeping porch, in conv. N.W. neighborhood, for period June 1 to Oct. 1. Call WO. 6546.

GLOVER PARK

6 rooms, bath, 3 porches, auto. heat, garage, immediate occupancy. $150. Eves., AX. 8300, ext. 184.

J. LEO KOLB CO., INC.
MI. 2100

IDEAL for small children; 7 rooms, 2 baths, large porch and deck, nicely furn.; cool, in Va.; June 17 to Sept. 10. $140 per mo. GL. 3201.

MILITARY RD.
NEAR CONN. AVE.

Nicely furnished 3-bedroom home, with beautiful shady garden. Available from June 1 to October 1.

D. A. HANES CO., INC.
MI. 3350. Evenings, OR. 3816

JUNE 8 TO SEPT. 1—Bethesda. Cool 8-room brick home on wooded lot; maid's room and bath. Furnishings include deep freeze, Bendix washer, dryer and Iron Rite. Reasonable rent. OL. 5320.

ATTRACTIVE brick, detached, 6-rm. house, knotty pine den, Venetian blinds throughout, nicely furn., nice section of Brentwood, D. C.

L. J. MILLS & SONS. NA. 4561

NEAR BRITISH EMBASSY, detached brick, beautifully furnished, including Oriental rugs and paintings; no linen or silver; 4 corner bedrooms, 2 baths, reception room, drawing rm., large dining rm., powder rm., kitchen, butler's pantry, 2 servants' rooms and bath, 2-car garage; $375 per month to May 31, 1950, possibly extended.

WAVERLY TAYLOR, INC.
1028 Conn. Ave. N.W. RE. 1366.

HOUSES, UNFURNISHED 51

BARNABY WOODS (Chevy Chase, D. C.)—Lovely new 3-bedrm., detached house, in one of Washington's best residential sections, ½ block bus; avail. immediately; $175 mo. Also available, several 4 bedrm., 2½-bath unfurn. homes. ME. 1143. J. Wesley Buchanan.

RURAL FA. CH. AREA—Available June 15, 3 bedrms., auto. oil heat, hot water, air cond., $125. FA. 3707.

LOVELY new 2-bedrm. home on large lot in Falls Church, Va. Mirrored firepl., venetian blinds, full bsmt., auto. radiant heat. Ideal for children. 1-yr. lease or longer if desired. Avail. June 1. $125. FA. 2872.

BELLE HAVEN—3-bedrm. house, 1 bedrm. 1st flr., 1½ baths; $150. TE. 2157, before 2 p. m.

ARMY-NAVY CLUB, nearby Va.—Naval officer's home, in beautiful Club Manor Estates; charming and spacious red brick, containing on 1st floor entrance hall, large living room, large dining room, library, powder room, equipped kitchen with electric dishwasher, large screened porch. On 2nd floor, 4 bedrms., 2 baths. Full basement with recreation room, maid's room and full bath. 2-car garage. Available June 20.

GEO. MASON GREEN CO.
CH. 3838.

HOUSES, UNFURNISHED 51

UPPER MARLBORO, MD.—Large bungalow with living room, dining room, kitchen, 2 large bedrooms, screened porch, cellar, and built-in garage; inspection on request. For terms call Marlboro 3377 between 9 a. m. and 3 p. m.

OWNER TRANSFERRED

Shoreham vic., Cleveland ave.; white brick Colonial, 3 bedrooms, 2 baths; large living room, full dining room, fully equipped kit., small garden; perfect condition; will rent furn. $300 mo. or unfurn. $250 mo. or sell outright. No agents. EM. 0664.

FOR RENT
Immediate Possession

8801 SPRING VALLEY RD. 1st blk. west of Conn. Ave., corner of Jones Bridge rd. New Cape Cod home. 4 bedrooms, 2 baths, $150 per mo., 3-year lease. Open daily 2-6, references required. FULTON R. GORDON, owner, 1427 Eye st. nw. DI. 5230.

HOME RENTALS

	per mo.
2-bedrm., near Centerville, Va.	$80
3-bedrm., Alexandria	$140
5-bedrm., nr. Alex., Va.	$150

MILLS REALTY CO.
Annandale, Va. FA. 0999.

H'SES, FURN. or UNFURN. 51A

GEORGETOWN—Attractive 2 bedrooms, large kitchen and liv. rm.; modern de luxe throughout, air cooled; deep garden, $190-$225. CO. 8302.

GEORGETOWN — Beautifully furn. liv. rm., din. rm., library, sun porch, 2 bedrms., modern kit., bath, lovely garden, $175, lease. CO. 2000, ext. 487

WANTED TO RENT 53

ADULT family needs 3-bedrm., unfurn. house in Va., beginning June 10. PA. 2689.

ANDREWS FIELD personnel need furn. or unfurn. apts. and houses; pref. SE.; no rms. HI. 3100, Ext. 5122.

BY Army officer, 3 bedrm., unfurn. house; from July 1. Write Box M-954, Washington Post.

BY AUGUST 1—Unfurn. house; yard and trees; N.W. section; for small school; long lease; $150 to $175 mo. WO. 2407 weekdays.

ENGINEER at Bur. of Standards desires 3-bedrm. unf. house, in N.W. D. C., Ch. Ch. or Bethesda. Up to $150. EM. 4468.

FURN. rambler bungalow, 3 bedrms., basement garage, Md. or Va., by June 1; lease only. EM. 2261.

LOCAL REPRESENTATIVE of nationally known institute with wife, 3 children, needs 3-bedroom unfurn. house in Va. or Georgetown area; references; up to $90. AD. 4858.

NAVAL OFFICER and family desire unfurn. 3-bedrm. house or apt., good residential section; pref. conv. to Anacostia; lease; max. $125. TR. 5252, Ext. 102, 8 to 4.

PHYSICIAN, wife, son, 17, need unf. hse. nr. BCC Sr. H. Sch. Good D. C. Refs. Max. $125. P. O. Box 992, Oak Ridge, Tenn.

PHYSICIAN and family want 2 or 3-bedroom house, with yard, easily accessible to Georgetown Hospital. TW. 1030.

YOUNG CPL., perm. res., desire 2 or 3 bedrm. unfurn. house in Ch. Ch., Bethesda or Silver Spring. Will take owner's care. SLigo 4271.

3 OR 4-BEDRM. APT. or house to lease; by business executive. Call Mr. Berman, AD. 9548.

OUT-OF-TOWN RENTALS 54

APARTMENTS FOR RENT—Rehoboth Beach, Del. Morris McManus, 38 Maryland ave.

OFFICES, STUDIOS RENT 55

PROFESSIONAL OFFICE, vic. 17th and K. Has beautifully furn. 12x15 recept. rm. with connecting 13x19 unf. exec. office. Avail. now. NA. 7240

EVANS BUILDING, 1420 New York ave nw., available immediately; desirable rooms to meet your requirements. PENN PROPERTIES 474 K st. nw. ME. 1107.

WOODWARD BLDG.
Small outer office, furnished.
DI. 6061.

STUDIO ROOM

Approximately 15x33, fireplace, bath and kitchen. Available June 11; $115 mo. Call Mrs. Way, DE. 4101.

COLORED—Desk space, 1203 You St. N.W., secretarial and phone service optional.

SALE INVEST. PROPERTY 62

ABOUT 5 times income. 7 furn. apts. downtown. 1st com. Rent about $5,000 yr. Terms. Adlai Mann, ME. 1201.

1ST COML., 12-year-lease, by A-1 tenant; will show net return of 13 per cent on min. cash of $25,000 required. ADLAI MANN, Real Estate, ME. 1201.

NEAR 16TH & IRVING

An excellent semidetached brick 3-family apartment priced at only $21,950 with 5 rooms and bath on first floor. Reasonable terms. Call ME. 1143 until 9 p. m., J. Wesley Buchanan.

Alexandria
Two Veterans
$475 EACH, DOWN PAYMENT

On a 4-family brick apt.; near everything. Here's an opportunity seldom offered. Can also be purchased by civilians, with larger down payments.

Call Mr. Payne, MI. 4280, Ext. 611, with

N. G. Frederick & Son DI. 3740

$2000 UNDER MARKET
4-FAMILY APTS.

GI approved or excellent conventional financing; will also consider trades. Each apartment contains large living room, bedroom, dinette, kitchen and bath; fully equipped, eight years old. Present rent is over $2800 per year. Fine investment for home with income. For further details call Mr. Clarke, SLigo 2830, with

BEITZELL
DI. 3100

REAL ESTATE LOANS 63A

2D TRUST NOTES PURCHASED.
WASHINGTON HOUSING CORP.
Call NA. 3570.

MORTGAGE LOANS, 4%, 4½%, 5%, graded according to character of loan. No charge for appraisals. MOORE & HILL CO., 804 17th st. nw.

MONEY FOR 2D TRUST NOTES. (White or colored.) Quick settlement. Prefer personal calls to telephone calls. FULTON R. GORDON, 1427 Eye st. nw. DI. 5230. Brokers' attention.

FIRST AND SECOND TRUST LOANS.
BARTOW REALTY CO., Realtors.
1331 G St. NW. ME. 2495.

FIRST AND SECOND TRUST LOANS. Prompt, courteous service, low rates. Before borrowing call Colonial Investment Co., 817 9th st. nw. RE. 6650.

1ST, 2ND, 3RD TRUST LOANS—NEARBY MD., VA. and D. C. MO. PAYMENTS LOWERED. ADAMS REALTY CO., 905 N. Y. AVE. NW. RE. 1612.

MONEY ON SECOND TRUST
We will buy second-trust notes. D. C., nearby Md. or Va. Reasonable rates.
NATIONAL MORTGAGE & INV. CORP.
1312 New York Ave. N.W. NA. 5833.

SALE, D. C. HOUSES 64

AMERICAN UNIVERSITY PARK

2 blocks from St. Anne's parish, shopping, transportation, etc.; 6-room detached brick home less than 2 years old, with first-floor lavatory; Bryant gas heat; large side porch; in very nice condition. Naval officer transferred. Priced right.

BURR & YOUNG
DE. 4444

AMERICAN UNIV. PARK

See this almost new center entrance brick, on corner lot, 6 good sized rooms, 3 bedrooms, half bath on 1st floor. White picket fence, around large rear yard. Convenient to everything. Excellent financing. Priced at only $21,950. Call RE. 6650, 9 till 9.

Colonial Investment Co.

AMERICAN UNIV. PARK
4500 WESTERN AVE.

Prewar brick Colonial, 3-bedroom, 2-bath home; beautiful corner location. Asking $24,950.

OPEN AFTERNOONS 2-6

DIRECTIONS: OUT MASS. AVE. TO WESTERN AVE., RIGHT ON WESTERN TO SIGN.

RAYMOND B. DUNN
4620 Wisc. Ave. OR. 7632.

SALE, D. C. HOUSES 64

AMERICAN UNIV. Park.
$18,950

3-bedroom Colonial of red brick and siding in excellent condition. Well located and convenient to schools, churches and shopping; oil heat; built-in garage.

FRIENDSHIP HEIGHTS
(NEAR WESTERN AND WIS. AVES.)

A prize-winning red brick Colonial with slate roof, only a few years old and recently redecorated; situated on a good-sized lot, and contains center hall, living room, dining room, kitchen, breakfast room, 3 bedrooms and 2 baths, stairs to storage attic; recreation room with fireplace and doorway to garden; gas heat, built-in garage.

W. C. & A. N. MILLER
DEVELOPMENT CO.
Builders and Developers of Wesley Hts., Sumner & Spring Valley
4830 Mass. Ave. N.W. OR. 4464
Evenings telephone TA. 7027
(List Your House With Us)

BARNABY WOODS, D. C.

A beautiful det. brick home, priced less than reprod. cost. Large liv. rm. with fireplace, din. rm., spacious kit. and pow. rm. on 1st flr; 3 good sized bedrms., tile bath; nice level lot; att. gar.; gas A. C. ht. Call

Legum & Gerber Realty Co.
AD. 7800 till 9 p. m.

CHEVY CHASE, D. C.

Do you want a comfortable pre-war brick home? in excell. location, conv. to Layfayette, Alice Deal and Woodrow Wilson schools; 3 large bedrms., 2 tile baths, finished 3d floor; central hall, living rm., with fireplace; dining rm. and large modern kitchen; screened porch, gas h.-w. h., attached garage, fenced back yard. Call EM. 8218.

CHEVY CHASE, D. C.

Ideal for diplomat. We are proud to offer this 9-rm. det. corner home on large lot, completely furn. (silver, linens, pictures and rugs); 1st fl. has liv. rm., din. rm., kit., library and lge. screened porch; 2nd fl. has 4 lge. bedrms., lge. sleeping porch and 2 tile baths; 3rd fl., maid's rm. Call for appointment to see.

F. A. TWEED CO.
5504 Conn. Ave. EM. 1290 'til 9 p. m.

CHEVY CHASE, D. C.

Bright sunny home with unusually large rooms; close to shopping and good schools; 5 bedrooms and 2 baths on 2nd floor with 2 more on 3rd; good condition; modern kitchen; oil heat, $29,950. Call MRS. HERKNESS, MI. 3350, eves. OR. 3113.

EXCLUSIVE
D. A. HANES CO., INC.
1600 20th St. N.W.

CHEVY CHASE, D. C.

3748 Jenifer St. N.W.—Detached, 4-bedroom home with fireplace, screened porch, attractive yard; double garage. Convenient to transportation, shopping and schools. EM. 8861.

Chevy Chase, D. C., $21,575

7-rm., 2-bath, prewar brick, located on an excellent street, 3 blocks from Lafayette School and 1 block from transportation; deep attractive lot.

Billingsley & Sanderson Co.
5211 Wis. Ave. OR. 2326 Till 9

CHEVY CHASE, D. C.

Ideal for doctor, located on Conn. ave. vicinity of Nebraska ave.; a spacious brick home in immaculate condition. 1st floor, reception hall, living room, dining room, den or bedroom, full tile bath and kitchen. 2d floor, 4 bedrooms, 2 baths, attic finished and heated. Paneled recreation room with bar and another large bright ground level room in basement. Also full kitchen, porch, garage. Gas heat. Will sell either furnished or unfurnished.

W. B. WRIGHT, 3400 Conn. EM. 5600

CHEVY CHASE, D. C.

Corner, 4 bedrms. with 1st flr. powder rm., close to Lafayette School. Owner going abroad. $23,500—make offer.

Legum & Gerber Realty Co.
AD. 7800. Till 9 P. M.

CHEVY CHASE, D. C.

Pre-war brick colonial with 3 bedrooms, 2 baths, garage, slate roof, g.-h.w. heat, screened porch. Excellent neighborhood. Large fenced lot; beautifully landscaped with outdoor fireplace; well financed and priced to sell immediately. Call DI. 1015 until 9 p. m.

Wm. H. Saunders Co., Inc.

CHEVY CHASE

Close to schools, shopping and transportation. This detached home in this exclusive section is in good condition. 1st fl. has reception hall, large living room with fireplace, dining room, modern kitchen, den and powder room. 2d fl., 3 nice bedrooms, tile bath; 2-car garage, oil h.-w. h. Quick possession. Priced low at $14,950. Call

W. B. WRIGHT. EM. 5600.

CHEVY CHASE, D. C.
WEST OF CONN. AVE.
6 BEDROOMS, 3½ BATHS

Very spacious center hall, brick home, on a large lot just west of Conn. Ave. and within a few blocks of elementary, junior and senior high schools. 1st floor, wide center hall, 28-ft. living room, screened porch overlooking lovely yard, large dining room; good size air-conditioned den with powder room, modern kitchen; 2d floor, 4 excellent bedrooms, 2 baths and sleeping porch; 3rd floor, completely finished, with 2 large bedrooms and bath. Basement, maid's room and bath. Oil h.-w. ht.; 2-car garage. Owner leaving city. Priced to sell quickly. To inspect, call JAMES E. SCHWAB, OR. 5800. After 5 p. m., call SLigo 2575 or WO. 1408.

CHEVY CHASE, D. C.

Lovely 2-story det. brick home with 3 spacious bedrms.; large liv. rm. with fireplace, din. rm., den, kit. and separate brkfst rm.; large full bsmt. with lavatory; oil heat and garage. One block off Wisconsin Avenue. Excellent price with reasonable terms. Call Mr. Weiss, ME. 5400, eves. TU. 4036.

Nr. Walter Reed Hospital

Attractive semi-det. brick home in the 7100 block of 9th St. N.W. Contains 8 nice rms. 4 bedrms., 2 tile baths, center hall plan; full bsmt. with built-in garage; oil heat; refrig. etc. Being newly redecorated. Call Mr. Ewell, ME. 5400, eves. OR. 5378.

LEO M BERNSTEIN & CO.
1415 K St. N.W. Realtors. ME. 5400

CHEVY CHASE CIRCLE

Army officer transferred; this 5-bedrm. home located a few blks. from Blessed Sacrament. A real buy at less than $22,000. 1st flr., large recept. hall, liv. rm. with fireplace, din. rm., den and mod. kitchen; 4 bedrms. on 2d flr.; 1 complete rm., 3d flr., 2-car gar. Lge. lot with attr. landscaping. $15,200, 1st trust. Call

Legum & Gerber Realty Co.
AD. 7800. Till 9 P. M.

CHEVY CHASE, D. C., $22,500

Right at the circle and within a block of the Blessed Sacrament School is this very picturesque residence, in good condition and with wide porches; 4 large bedrooms and modern bath on 2d floor; extra bedroom and bath with storage room on 3d floor; gas hot-water heat; excellently located for churches, stores and bus. It's worth seeing. Call us anytime until 9 to inspect. WO. 2300.

EDW. H. JONES & CO., INC.

CLEVELAND PARK

Detached frame in excellent condition. Attractive interior. 9 rooms and 3 baths. Near Conn. ave. Price $24,750. To inspect evenings and weekends, please call Miss Alexander, NA. 9300 or OR. 0986.

BOSS & PHELPS, INC.
1417 K St. NW.

CLEVELAND PARK

Vacant. Lovely semi-det. English style brick in new house condition; 1st flr. has center entrance, liv. rm., din. rm. kit., den. Second flr., 4 bedrms. and 2 baths; full basmt., gas heat, garage. Priced low with reasonable terms. Call Mr. Stolar, ME. 5400, eves. SLigo 7586.

LEO M BERNSTEIN & CO.
1415 K St. N.W., Realtors. NE. 5400

SALE, D. C. HOUSES 64

CLEVELAND AVENUE

Near Cathedral. A very lovely home, tastefully decorated and in immaculate condition. Spacious floor plan, splendidly arranged for entertaining. 4 bedrooms and 2 baths on 2d floor, extra large closets; 2 bedrooms and bath on 3d floor; oil heat, maid's room and bath and garage. Price $29,500. To inspect call DI. 3355; after hours WO. 0112.

Exclusively With
Geo. D. Miller Realtor Mills Bldg.

CONNECTICUT AVE., D. C.

Attractive Dutch Colonial, 2 blks. off Conn. ave., conv. transp., schls., shops; entrance hall, liv. rm., din. rm. with bay window; mod. kit., and lge. side por. on 1st floor; 4 bedrms. and bath on 2d floor; new gas heater; 2-car det. gar. Call JEAN WETZEL, OR. 5700, eves. OL. 6242, with EDGAR L. WEBSTER.

GEORGETOWN

Beautifully remodeled 4-bedroom house, large garden.

Small restored 18th Century house with Potomac view.

Small business property on P st.

Two-family house on Que st. to remodel.

STEVENS REALTOR
MI. 2908. 3245 P St. N.W.

GEORGETOWN

A lovely Georgetown house. Recently remodeled. 2 bedrooms, tiled bath, living room with charming Danish fireplace, dining room, kitchenette; 2 open porches; garden. Adequate storage space.

Most attractive basement apartment with own entrance. Price $18,500.

Exclusive
THE J. R. TENCHER CO., INC.
AD. 2644. NO. 7273.

GEORGETOWN
TOWN HOUSE
3100 Q STREET N.W.

First offering of an exceptionally charming home. Built in 1941, this home is beautifully decorated throughout and is offered for immediate sale.

The first-floor dining room (with fireplace) opens on a terrace. A well-equipped kitchen, maid's room and bath complete this floor. There is a beautiful drawing room with fireplace and a study or guest room with full bath on the second floor. Two large bedrooms, two baths and plenty of closet space are on the third floor.

This property merits the inspection of the discriminating buyer.

SHOWN BY APPOINTMENT ONLY
Eves. and Sunday Call Mrs. Miller, MI. 7363.

RIDDELL REALTY CO.
Exclusive Agents
1742 K St. N.W. DI. 7000.

GEORGETOWN

A discriminately fashioned 2-bedroom house, with all those extras that make living a lot easier, (including the financing) $20,500. CO. 8302 No agents.

GEORGETOWN

A delightful small home, just remodeled and modern in every respect. Contains 2 bedrooms, 1½ baths, large living room, dining room and kitchen, attractive terrace, gas heat. For appointment to inspect, call Mr. Poston, NA. 9300; eves. and weekends, WO. 1912.

BOSS & PHELPS, INC.
1417 K St. NW.

GEORGETOWN
WILL TRADE

A fine vacant row brick, in a superior section. 6 rooms, bath; oil h.-w. h.; garden in rear; a very interesting home, priced right for quick sale.

Drury Realty Corporation
1737 K St. N.W. RE. 1133.

GEORGETOWN

Most sought-after location in Georgetown, opposite Dumbarton Oaks. This one-of-kind house, perfect for a couple or a small family consists of 3 bedrooms and 3 baths. The living room opens onto a flagstone terrace and large garden. There is a dining terrace off the dining room and a completely modern kitchen and pantry. Excellent maid's room and bath and full storage attic which can be converted into 2 extra bedrooms. Call Mr. Wyse, MI. 6300. Eves., CO. 9085, exclusively with

John R. deSibour & Co.
REALTORS

GEORGETOWN
NEW LISTING

Smart house containing 2 complete and modern apartments with sun deck and small garden; reasonably priced. For information, call Mrs. D'Amecourt, holidays and eves., WO. 8660.

D. A. HANES CO., INC.
1600 20th St. NW. MI. 3350

GREENWAY

Only $9,250 for a nice 5-room brick home; living rm., dining rm., modern kitchen, 2 bedrms. and bath; hardwood floors, 6 large closets, gas heat. Near shopping and transp. Conv. terms.

SOUTHEAST REALTY CO.
1211 Pa. Ave. S.E. FR. 2000.

KENT

Beautiful pre-war stone constructed and brick residence on a large landscaped lot in this restricted community of fine homes. Its features include paneled library with fireplace and a bath on first floor. 3 master bedrooms and 3 baths on second floor; finished third floor; paneled recreation room and maid's room and bath on the ground level basement. 2-car garage. An exceptional value. Call DI. 1015 until 9 p.m.

Wm. H. Saunders Co., Inc.

KENT

Beautiful white brick Colonial, less than one year old; choice residential section of the city; 8 rooms, 2½ baths, including paneled library and powder room on 1st floor; 2-car garage; owner leaving for Europe. Priced for prompt sale. To inspect call Mr. White (eves. WA. 2181) with

WM. M. THROCKMORTON
Realtor DI. 6092.

ROCK CREEK HILLS AREA
$14,500

6 rooms, 1½ baths, frame in good condition. Lot 100x200. H.-w. h., storm windows. Screened porch; convenient to everything. Easy terms.

F. A. TWEED CO.
5504 Conn. Ave. EM. 1290 till 9 p.m.

UPPER 16TH ST. N.W.

½ block west of 16th and practically bordering on park, a lovely semidetached brick with 8 rooms and 2 baths, including den on 1st floor; priced and financed for immediate sale.

PHILIP B. KEY REALTY
SLigo 3010 Till 9 P. M.

UPSHUR ST. N.W.

JUST OFF 16TH—Owner leaving city, and has reduced this beautiful row house to $18,950. It has large bright rooms; lot 24x140, and is in perfect condition; easily financed. For further information call

TOWN REALTY CO.
HO. 4868. Eves., DU. 6290.

WESLEY HEIGHTS
A VERY CHOICE LOCATION

West of Foxhall Road, immediately facing Federal Park; lovely center entrance hall, white brick; tastefully decorated and in excellent condition; first-floor den and powder room; large screened living porch; three bedrooms and two baths on second floor; maid's room and bath; Bryant gas heat; built-in garage; view over beautiful wooded area; $37,500.

WM. M. CANBY
Mills Bldg. Realtor. RE. 3739.

WOODRIDGE

Corner, 2-story, det. 4-bedrms., screened porch off large liv. rm., din. rm., modern kit., rec. rm., built-in gar., 2 firepl., 2 baths, oil h.w.h., refined neighborhood. NA. 5371 or WA. 1377.

O. B. ZANTZINGER CO.
Est. 1900 945 K St. N.W.

3618 PATTERSON ST. N.W.

INSPECTION ANY TIME
Brick, 8 rooms, 1½ baths, rec. rm., bar; 1 blk. parochial or pub. schools. MRS. DUNNINGTON, WI. 2635.

SALE, D. C. HOUSES 64

WESTMORELAND HILLS

Most attractive stone and brick, an architectural gem; 8 rooms, 3½ baths, 1st floor den and lavatory, porches, Bryant gas heat; fireplace in master bedroom, random width, walnut floors; dble. garage. Quality prewar construction. Many refinements, lots of charm.

GEORGE D. MILLER
Mills Bldg. DI. 3355; eves. WO. 0112.

16TH & HARVARD ST. NW.

Home and income. Ultra modern 5-room, bath, row brick, plus 1-room, kitchen and bath. Poss'n.

SIGLER & TISHLER, Realtors
TU. 2800 till 9 p. m.

New Detached Homes

In desirable Michigan Park area, located near all conv. homes have 2 baths, 3 bedrms., spacious closets, large screened porches, large living rm. with fireplace, full basement, gas air-conditioned heat, completely equipped kitchen, fully sodded lots, unusual values at $18,950.

Sample Furnished House
4700 Queens Chapel Terrace N.E.
Open, 1 to 9, Sat. and Sun.
7 to 9 Weekdays

STEUART BROS. INC.
1012 5TH ST. N.W. DI. 2434

5336 41ST ST. N.W.

We know that seldom is a house offered for sale in this exclusive neighborhood for $16,950. Completely renovated with new furnace and remodeled kitchen.

BRODIE & COLBERT, INC.
1931 K St. N.W. NA. 8875

2 LEFT—N.W. SECTION
$12,850
BEST LOCATION

Near Takoma Park Recr. Center. For G.I. with $2,850 down, $65.00 per mo., including taxes, insurance, interest and principal. Semi-detached brick, 3 bedrooms, tile bath on 2nd floor. Large living and dining room, combined with powder room on 1st floor. Deluxe kitchen with 7 cu. ft. frigidaire and many other features too numerous to mention. Call

WILLIAM J. ROSENTHAL
1424 K St. NW. RE. 8266

$3000 PRICE REDUCTION
FOR QUICK SALE

of this beautiful new 6-room brick in Hillcrest area. Living room with fireplace, screened side porch, dining room, beautiful modern kitchen, 1 bedroom and ½ bath on 1st floor. 2 grand bedrooms, full bath and sun deck on 2nd. Full basement and garage; on big 50x190 ft. lot. 4% GI loan. Can be seen at anytime.

ADELBERT W. LEE
3211 Penn. Ave. S.E. VI. 1000.

14TH & SHEPHERD

Row brick, just off 14th st., in most convenient location; large living room with open staircase, dining room with built-in china closet; modern kitchen with breakfast nook, enclosed porch on 1st floor; 3 bedrooms and bath and enclosed porch on 2d; gas air-conditioned; nice yard and detached garage. Immediate possession.

PHILIP B. KEY REALTY
SLigo 3010 'Til 9 P. M.

ONLY $500 DOWN—
$87.50 MONTHLY

600 block Faraday place ne. (S. Dak. ave. ext.), 5-rm., 2-story brick; full basement; semidetached; one year old; gas air-conditioned heat; laundry trays. Price $10,550, including all taxes and insurance.

STEUART BROTHERS, INC.
DIstrict 2434.

35 MADISON ST. N.W.

4 bedrooms, 2 on 1st flr. with bath, 2 on 2nd flr. with bath; det. frame bung.; newly decorated inside and out. Conv. to stores, schools and bus. Call RA. 0028 for appointment.

OFF MICH. AVE.

Modern semidetached brick, fireplace, 7 large rooms, 1½ baths, garage, oil heat; immaculate condition. Eves., Tony, RA. 4450.

ZAGAMI REALTY, TR. 7766.

SE. HOME with income or excellent investment, take over 4% GI loan, 2 apts., beautiful condition, rents for $125 unfurnished, payments $82 including taxes and insurance; convenient to everything; possession of 1 apt. at settlement; no agents. LI. 3-1706, 6-9 weekdays, 9-9 Sat., Sun.

Block from St. Gabriel's
4 BEDROOMS—$14,750

Here is a 4-bedroom brick home in the finest condition that I have ever seen. It has a new GE gas hot-water boiler, new Rudd hot-water heater, a monel metal sink, lavatory in basement, nice back yard, detached garage; has a nice attic, painted walls, insulated ceilings. It is a real gem and you must see it to believe it. For appointment to inspect, phone MR. DE LATHOUDER, UN. 8925, with

SHANNON & LUCHS CO.
1505 H St. NW. NA. 2345.

$10,950—Net from owner. Bungalow, 3 bedrms., maid's rm.; corner lot; nice big yard with lot of fruit trees and flowers. $4000 down. Phone TR. 3042, 3101 Channing st. ne.

$1,000 Down
HOME PLUS INCOME

Vacant and renovated; near Union Station, Providence Hospital, etc; balance like rent. HARRY DREISEN, 616 BOND BLDG. NA. 7772 OR SH. 7622.

1300 Blk. Tuckerman St.

BEAUTIFUL DETACHED 2-story brick, large living rm with fireplace, dining rm. and modern equipped kitchen; 3 large bedrooms and 2 baths on 2nd floor; finished attic; gas h.-w. h.; beautiful landscaped lot; brick garage; immaculate condition; priced to sell. For details, call till 9 p. m. weekdays; Sunday, 12 to 5.

Wm. Calomiris Inv. Corp.
1012 17th St. N.W. DI. 1655.

FURNISHED EXHIBIT
HOUSE IN SUMNER
5619 OVERLEA ROAD
FURNISHED BY COLONY HOUSE
OPEN DAILY, 10 TO 9

Drive out Massachusetts Ave. ¾ mile beyond Westmoreland Circle and turn left into Sumner, just beyond the overpass.

W. C. & A. N. MILLER
DEVELOPMENT CO.

VETERANS $400 CASH
MICHIGAN PARK N.E.
NEW AT $10,400

This is your opportunity to purchase this excellent brick home in beautiful Michigan Park on the easiest terms ever. The house itself offers spacious living room, full dining room and large kitchen. 2 twin-bed sized bedrooms, modern tile bath with shower. Full basement, ample space for recreation room, laundry, gas air conditioned heat. Large level lot, completely sodded and shrubbed. Convenient to transportation, shopping, schools and churches. For details call Mr. McGinniss, OL. 2399, eves.

FREDERICK W. BERENS
SALES, INC.
NA. 9141

BRICK BUNGALOW S.E.

Living rm. with fireplace, dining rm., large kitchen, 2 bedrms., tile bath, full bsmt., gas heat, stairway to unfinished attic. Lot 50x115. Price, $13,750. Terms.

SOUTHEAST REALTY CO.
1211 Pa. Ave. S.E. FR. 2000.

HOME AND INCOME

Do you like to live in the midst of things? Close to transportation, shopping and schools? Do you like to live rent free in a lovely neighborhood? Then call to inspect this lovely semidetached brick home arranged in 2 complete apartments which rent for a total of $165 rent ceiling. Priced under $12,000.

LURIA BROS.
2300 Wilson Blvd. OW. 8500.

STOP—LOOK—READ
RAMBLER—PRESHOWING

First offering of this lovely rambler, the only low-priced rambler in Washington area with all the conveniences and features that we have in this home; 3 bedrooms, 2 baths, 13x22 living room, separate private dining room, large kitchen; garage, part basement, storage attic with stairs, 2 picture windows; wooded lot; 2 blocks to transportation; price, $19,950. ARLIE L. JOHNSON REALTY CO., 3402 Conn. Ave., OR. 7100 till 9 p. m.

SALE, D. C. HOUSES 64

COLORED—Sacrificing. Vacant, immediate possession. Tapestry semidetached brick; huge porches, built-in garage; hot-water heat, auto.; 2 baths. $13,500; $2,500 cash. 1310 Queen st. ne. Call Mr. Parks. DE. 1160.

COLORED—3-unit, one vacant; auto. heat; 1412 Hopkins st. nw., 2 blks. west Dupont Circle; $15,950; $2,500 cash. Call Mr. Parks, DE. 1160.

COLORED
NEAR 2D AND R. I. AVE. NE.
$1,750 DOWN

This well-constructed brick home contains 6 large lovely rms., with large mod. kit.; this one owner home has gas hot-water heat, awnings, screens, rear yard, garage and many other features. An excellent section, near everything. If you want a home well taken care of, see this today.

WILLIAM J. ROSENTHAL
1424 K St. N.W. RE. 8266

COLORED—Lovely 6-room colonial brick in excellent condition; oil heat. 1353 Perry pl. nw. Call Louis Rudden, EX. 5707.

COLORED—VACANT
3819 7TH ST. N.W.

6 rooms, oil heat, 2 enclosed porches, front porch. This must be seen. Fred Ehrlich, 905 15th St. NW. ST. 0451, GE 5030.

COLORED
1327 SPRING RD. N.W.

Convenient to everything is this large attached brick of 6 rooms, one bath and two enclosed rear porches. Open front porch, full large basement with lavatory; large rear yard. This is one of the better type houses with hardwood floors, tile bath, generous closets and other features seldom found in houses in this price range of $14,950. About $3,500 cash, balance 1st and 2nd trust. Shown by appointment.

Exclusive
Chevy Chase Realty Co.
4420 Conn. ave. nw. EM. 1800 till 9

COLORED—BROOKLAND

An especially fine detached brick home, lot 50x150, 2 stories, cellar, 6 rms., 1½ b., oil burner, elec. refrig., storm windows, screens, insulated, built-in garage. Convenient to street cars and bus. Faces large Government park.

L. T. GRAVATTE
1518 K St. N.W. NA. 0753.

HOUSES WANTED to BUY 65

IMMEDIATE CASH FOR YOUR HOME, NE, SE, or MD. White or colored. COX CO., RE. 1633. DI. 4254.

FOR REAL SERVICE TO SELL YOUR HOME CALL NA. 7379 TODAY.
PAUL P. STONE, Realtor.
1015 15th St. NW.

WILL BUY for all cash, property in Washington, Maryland and Virginia. MR. FREDERICK, DI. 3740, SL. 6684.

I WILL PAY all cash for houses, white or colored, any condition or location. Evenings, DE. 0885.

WILL BUY home direct from owner in N.W. downtown. OR. 4923.

Consult Us Before Buying or Selling.
ROBERT L. McKEEVER CO.
Shoreham Building. NA. 4750.

MAY WE SELL YOUR HOUSE? Our alert sales department has been chalking up mutually satisfactory sales for many buyers and sellers. We need more houses to sell. Let our next deal be yours. Free appraisals.

R. A. HUMPHRIES,
308 No. Capitol. Realtor. NA. 6730.

WE HAVE CASH CLIENTS
for houses in all sections of the city
No charge for our appraisal.

FLOYD E. DAVIS CO.
1629 K ST. N.W. NA. 6352
EVENINGS, NO. 0026
OVER 50 YEARS' SERVICE

WILL PAY
$20,000
CASH
FOR 6-ROOM HOME

Our client has an invalid child and requires a 1st floor bedroom and at least ½ bath on 1st floor. Property must be in Northwest D. C., Woodridge, Brookland or Michigan Park. Phone AT. 0566 or VI. 1315 until 10 p. m.

THE GABLES CO.
2423 Minnesota Ave. S.E.

WILL PAY CASH for your house any condition or section, white or colored. Ray Morse, SH. 8300, DU. 8558.

SALE or RENT 66A

5 ROOMS—$8,800 or for rent $75 mo. I will build you a 5-room cinder block house on my ½-acre of ground, $8,850, in Fairfax, Va. PA. 4789.

SALE, SUBURB, HOUSES 67

MARYLAND

AVONDALE TERRACE—Det. 2-story brick; liv. rm. with firepl., knotty pine den, din. rm., modern kit., 3 bedrms., bath, rec. rm., oil heat, slate roof. O. B. ZANTZINGER CO., 945 K st. nw. NA. 5371 or WA. 1377.

BERKSHIRE
2 TILE BATHS, 1ST-FL. BEDROOM
OPEN SAT., SUN. & MON.
10 A. M. TILL DARK

Only $16,150; G. I. approved. Located in Berkshire, a beautiful new development of detached brick homes. First floor, large living rm., lovely bedrm. with closets, colored tiled bath and colored fixtures, full-sized dining rm., extra large kitchen beautifully equipped with Youngstown cabinets and sink with garbage disposal, 8-cu. ft. refrigerator, gas stove, ventilating fan and elec. clock; kitchen also contains breakfast nook with room for 4 or 5; 2 lovely large bedrms. and full colored tile bath and fixtures upstairs. More than liberal closet space. Venetian blinds and screens, spacious full bsmt. with outside exit; copper water pipes, gas heat. Large landscaped lot. Very close to transp. and shopping center. Unquestionably a superb value. Don't miss seeing these beautiful homes this weekend.

Directions: Out Pa. ave. se. to top of hill to 38th st., right to Suitland rd., left to Government bldgs. and Four Corners at Suitland, left to Marlboro Pike, right a short distance to Berkshire and new homes on the right. Or out Pa. ave. se. to Alabama, left across D. C. line on Marlboro Pike, Route 4, about 2½ miles to Berkshire homes on the right. Call NA. 9797 for details.

CAPITAL VIEW REALTY CO.
REALTORS, 925 N. Y. AVE. N.W.

BETHESDA—Lovely 7-room, 2-bath home; very convenient to shopping and transportation. Prewar brick construction; a real value.

C. ALLEN SHERWIN, INC.
EM. 4450. After 5 P. M. EM. 9005.

BETHESDA
$18,950

Excellent value. This 3-bedroom, 2-bath brick home has a bedroom and bath as well as a 30-ft. living room, screened porch, dining room and kitchen on 1st floor. 2 bedrooms and bath on 2d floor. Knotty pine recreation room in basement, lovely landscaped grounds. Excellent financing. Call ST. 8800; eves., MI. 2758.

J. A. McKEEVER CO., INC.

BETHESDA

Owner leaving town and must sell this 4-bedroom, 2-bath detached brick home. 1st floor has living room with fireplace, dining room, modern equipped kitchen, 2 bedrooms, tile bath. 2d floor, 2 bedrooms and bath. Oil hot-water heat. Good condition. Priced reasonably at $18,500. Call

W. B. WRIGHT. EM. 5600.

BETHESDA—BUNGALOW

Near Suburban Hospital. Two bedrooms, living room with fireplace, dining room; beautiful lot; 7 years old. Call SH. 8010 till 9 p. m.

Montgomery Investment & Insurance Co.

BETHESDA

Prewar brick colonial with 3 bedrooms, 2 baths; garage, slate roof, o. a. c. heat; porch, excellent neighborhood. Well financed and priced right. Call DI. 1015 till 9 p. m.

Wm. H. Saunders Co., Inc.

BETHESDA—For sale by owner, 7-room brick Cape Cod, 4 bedrms., 2 full baths, screened porch, full basement; oil h.-w. heat; lovely lot; near schools, etc. $17,500. OL. 5669.

BETHESDA—$17,500
1st-Floor Bedroom and Bath

Four bedrooms, 2 baths on ½ acre corner lot; oil h.-w. h. Good terms. Owner leaving city, must sell. Let us show you this unusual home. Reasonable offers considered.

Billingsley & Sanderson Co.
5211 Wis. Ave. OR. 2326 till 9.

BETHESDA—$15,950

Detached brick home with slate roof, 3 light bedrooms, large living room, opening onto concrete porch; family-size dining room, modern kitchen, with lots of cabinets. Fenced lot, 50x150. Priced right with 4% loans.

Arlie L. Johnson Realty Co., Inc.
3402 Conn Ave. OR. 7100 till 9 p. m.

SALE, SUBURB, HOUSES 67

MARYLAND

BETHESDA $20,500

3-bedroom, 2-bath brick; on approx. ½ acre; recreation room. $5000 cash; balance like rent, one trust.

EXCLUSIVE WITH
W. L. LEBLING, REALTOR
WI. 1122. Eves. OL. 2720.

BRADLEY BLVD.

2 bedrooms and bath on first floor, 2 bedrooms and bath on second floor. Must be sold. This desirable Cape Cod brick detached home, located just west of Wisconsin ave. on Bradley blvd.; $16,000, 4% first trust. Exclusively with

WILLIAM T. TILLER
Mills Bldg. RE. 6508 or VI. 8918

CABIN JOHN

House of 3 bedrooms, beautiful grounds, on Woodward ave., a half block from transportation. Owner leaving country. Must be sold. Small down payment will handle. Price, $13,650. For particulars call

NORTHWEST REALTY
OL. 6867; eves., WI. 7620.

CARROLL KNOLLS
THE NO. 1 SUBDIVISION IN THE METROPOLITAN AREA.
30 HOUSES
SOLD
IN 3 WEEKS

2 and 3 bedroom Calif. brick ramblers.
Priced from $13,950.
VA and FHA approved.
As low as $300 cash down to vets.
Earning approx. $100 weekly.
ATTRACTIVE FINANCING FOR NON-VETS.
Call RE. 6650, 9 till 9.
COLONIAL INVESTMENT CO.

CHEVERLY
3 BEDROOMS

Center-hall Colonial home with lge. liv. rm., din. rm., all-elec. kit., and tiled porch on 1st floor; 3 lge. bedrms. with spacious walk-in closets, full bsmt. with fine rec. rm.

2 BEDROOMS

Large expansion attic, entrance hall, liv. rm., din. rm., kit. and 2 lge bedrms. on 1st floor, full bsmt., oil h.-w.h. Low price and excellent financing.

WALKER & DUNLOP, INC.
Realtors—DI. 0222.

BROOKMONT, MD.

4 bedrooms, 1½ baths. Detached home, 7 rooms (½ bath first floor). Double rear porches. Large covered front and side porches. Full dry basement. H.-w. heat, oil. Unusually large lot. Vacant. Price $14,750. Terms.

A. D. CRUMBAUGH
4908 Wis. Ave. Realtor. WO. 1364

Chevy Chase Blvd.

3-bedroom brick, with finished 3d floor, auto. heat; dead-end street; near recreation center. Reduced price. Eves. call Mrs. Christman, OL. 0571.

ALLIED REALTY CORP. WI. 6640

CHEVY CHASE, MD.

PRICE REDUCED TO $23,500

Six-room, 3-bath home, located within 3 blocks of Conn. ave.; 1st floor contains living room 15x26, dining room 15x16, and large modern kitchen with breakfast nook. Features include basement with maid's room and full bath, detached garage, and beautiful yard. This is an ideal home for a large family that needs space; home is really in excellent condition. After 6 p. m. call Mr. Kermit Myer at WI. 9346.

SAMUEL E. BOGLEY, INC.
7004 Wisconsin Ave.
WI. 5500 WI. 1320

CHEVY CHASE, $15,750
Bet. Conn. & Wisconsin Aves.

4-bedrm., 1-bath home, 1st floor den, oil heat, garage. Really a bargain. Eves., call Mr. Smith, WI. 7735.

ALLIED REALTY CORP. WI. 6640

CHEVY CHASE, MD.
OPEN DAILY 4:30—6
SUNDAY 11-6:30

Bedroom and bath, few steps above main floor; 2 big bedrooms and bath on 2nd; large dormitory bedroom on 3rd; ample breakfast space in kitchen; recreation room is a beauty; rear porch overlooks lovely garden; 2 blocks from shopping. Prettiest house in Chevy Chase, real BARGAIN PRICE. Out Conn. ave., right on Thornapple, across Brookeville rd. to Thornapple and Delfield, right to 6613 Delfield.

F. A. TWEED CO.
5504 Conn. Ave. EM. 1290

CHEVY CHASE, MD.
$16,950

A grand home consisting of a living room with fireplace, dining room, modern kitchen, 3 bedrooms, 1½ baths, detached garage. A nice yard close to transportation, shopping and schools; after 6 p.m. Mr. Markman, EM. 1175.

SAMUEL E. BOGLEY, INC.
Realtors 7004 Wisconsin Ave.
WI. 5500. WI. 1320

CHEVY CHASE, MD.
UNDER $20,000

Close to Conn. Ave. and Rosemary School; this most unusually charming home consisting of 4 nice bedrooms and 2 baths on 2nd floor; a large and attractive living room, dining room, kitchen, pantry and rear screened porch comprise the 1st floor; this home should be on your "must see" list. Eves., Mr. Harper, WI. 1575.

SAMUEL E. BOGLEY, INC.
Realtors 7004 Wisconsin Ave.
WI. 5500. WI. 1320

CHEVY CHASE, MD.

Authentic center-hall brick Colonial of 8 rooms, 2½ baths, breakfast room, screened porch, flagstone patio with fishpond, fountain, outdoor fireplace. Only $27,950. For full information, call Henry Hood, OR. 6100.

CHEVY CHASE
4 BEDROOMS, 2 BATHS, $19,950

Close in and convenient to shopping, transp. and Rosemary School. 25-ft. living room with open fireplace, extra large dining room, screened living porch, gas h.-w. heat, detached garage.

F. A. TWEED CO.
5504 Conn. Ave. EM. 1290 'til 9 p.m.

CHEVY CHASE
FOR SALE LIKE RENT.
JUST COMPLETED AND VACANT.

Rather large, 7 rooms 2 baths, 3 lavatories, 2 fireplaces. Large lot beautifully graded and landscaped with charming view. Unusually cool location. $3000 cash and one trust payable $125 per month including principal and interest until paid. No agents. Call owner. WO. 0015.

GREEN ACRES—Lovely 2-bedroom home with recreation room, in a choice, restricted area; gas heat.

C. ALLEN SHERWIN, INC.
EM. 4450. After 5 P. M. EM. 9005.

Hyattsville—Vacant
4113 GALLATIN ST.

Suitable for a large family, spacious rooms, large lot. Oil h.-w. h. 2-car det. garage. $15,950. Would consider reasonable offer. Call Owner Sat. and Sun. MI. 6234; weekdays, MI. 6800.

KENSINGTON — Attractive 3-bedroom frame home on nice corner lot. Priced to sell.

C. ALLEN SHERWIN, INC.
EM. 4450. After 5 P. M. EM. 9005.

KENSINGTON AREA

3-bedroom modern home, living room, fireplace, dining room, kitchen, pantry, finished attic. Glassed in front and back porches. Many unique features you must see before you could believe them. ¾ acre, beautifully landscaped, with shade and flowers, lily pond, fish pond, sun dial and garage. 1 blk. bus. For further information, call LO. 5-0978.

MRS. HAYCRAFT
27 Washington St., Kensington.
LO. 5-0978.

KENSINGTON

Big 2-bedroom modern brick bungalow; close to schools, transportation with a beautiful lot; utility room and storage attic. For further information, call LO. 5-0357; eves. LO. 5-0978.

MT. RAINIER AREA—2-bedroom bungalow; bsmt., oil heat. $500 down. COTTAGE CITY—2 unit apt. bldg.; bsmt., oil heat; $1500 down. UNIV. PARK—5-rm. bung.; 1 blk. from Balto. Blvd. $2000 down. PRIMROSE REALTY, WA. 4214-4252.

SILVER SPRING

1st offering of this most attractive prewar red brick home, in superior close-in location, near parochial and public schools, and only ½ block to bus. 3 twin-sized bedrooms, large living room with attractive fireplace and built-in book shelves, bright dining room, modern, complete kitchen, attached garage, stairs to storage attic; beautiful lot, 200 ft. in depth, fenced rear; lovely bedroom carpeting, included in the attractive price.

F. A. TWEED CO.
Exclusive. 5504 Conn. Ave.
EM. 1290 'til 9 P. M.

SILVER SPRING
BRICK CAPE COD

One-bedroom and powder room on 1st floor, living room with fireplace, dining room, large kitchen; 2nd floor has 2 bedrooms and bath; full basement. Located in Montgomery Hills, only 2 blocks from good transportation and shopping; $16,950. Call SH. 8010 till 9 p. m.

Montgomery Investment & Insurance Co.

CONTINUED ON FOLLOWING PAGE

SALE, SUBURB. HOUSES 67

MARYLAND

Continued From Preceding Page

SILVER SPRING $19,500
Det. brick home on Pershing drive, containing 3 spacious bedrms., 2 baths, brkfst. rm., gas ht., screened porch and built-in garage. This property is vacant and can be seen today. Terms can be arranged. Call Mr. Ewell, ME. 5400; eves., OR. 5378.
LEO M. BERNSTEIN & CO. 1415 K St. N.W. Realtors ME. 5400

SILVER SPRING NEW BRICK HOMES
7 rooms, 2 baths, first-floor den or bedroom, fireplace; garage, porch; gas heat. Easy terms; trades accepted. Call DI. 1015 until 9 p. m.
Wm. H. Saunders Co., Inc.

SILVER SPRING
Close-in section, new detached brick bedroom and bath 1st floor; 2 bedrooms and bath 2nd.; full basement, garage and porch; large kitchen; $17,950 for immediate sale, $13,000 1st trust available.
PHILIP B. KEY REALTY SLigo 3010 Til 9 P. M.

SLIGO PARK TERRACE
New 6-room detached brick home in this established neighborhood adjacent to Sligo Creek Parkway. $15,600. Open daily, 2 to 7. Out New Hampshire ave. to Sligo Creek parkway, left to Garland ave., right to Minter pl. GOLDSTEN BROTHERS. RE. 1988. Eves., SLigo 7356.

UNIVERSITY PARK $14,750
Prewar 2½ story brick Colonial on one of the nicest streets in this popular area; 6 rooms, expansion attic; detached garage; landscaped lot. Owner leaving city has reduced price. Call WA. 3900 till 9 p. m.
ROBERT S. DAVIS & CO.

WOODSIDE PARK
Walk right through this front door to permanent happiness when you buy this home, planned for pleasant living. Large, cheery living room with fireplace, nice dining room and kitchen. There are 4 bedrooms, all have ample closet space; side screened porch; built-in garage; large shaded lot. An address of distinction. All for $19,500. For details and inspection call
HOLMEAD, REALTOR SH. 6200. Eves., Mr. Nelson, WA. 8114

WOODMOOR RAMBLER
Beautiful 6-room, 1½ bath tastefully decorated home, with large living room and stone fireplace, extra large screened side porch; unusual 36-ft. recreation room, with fireplace and knotty pine paneling, built-in garage; adjoining St. Bernadette's Parochial and Pinecrest elementary schools.
PHILIP B. KEY REALTY SLigo 3010 Til 9 P. M.

Woodmoor Bungalow
$14,950. Beautiful prewar, brick bungalow, located in picturesque Woodmoor, Silver Spring. Beautiful side screen porch, nice grounds, detached garage, Venetian blinds, huge expandable attic.

Woodmoor Bungalow
$14,500. 2-bedroom brick bungalow. Can be purchased on very convenient terms. $10,000 first trust.

SILVER SPRING, $15,950
3-bedroom brick rambler, located 2 blocks from Woodmoor Shopping Center in Silver Spring. See these new radically designed bungalows.

SILVER SPRING, $17,950
3 bedrooms, 2 baths, new brick rambler, located in close-in Silver Spring. If this home or none of the above suit your needs, we will build your rambler on your lot or our lot.
Woodmoor Agency, Inc. SH. 5555 or SH. 3575 till 9 p. m.

VETERANS ONLY NEW BRICK HOMES
Metropolitan area, only a few left. $690 down, $64 per month includes tax and insurance. Drive out Defense Highway past Bladensburg Peace Cross to 72d ave. in Landover Hills, turn right to Taylor and left to homes.
HARRY A. BOSWELL & CO. Exclusive Agents 3718 Rhode Island Ave., Mt. Rainier AP. 1111. Eves. call WA. 1923.

AUTHENTIC Cape Cod in Silver Spring. 3-bedroom pre-war brick, 179 ft. level lot, quiet street. Owner has purchased larger home. Terms open. AAA REALTY, SH. 0084.

FOR SALE BY OWNER
1 mile from Chevy Chase Circle in desirable neighborhood. Large corner lot with trees. 3 bedrooms, 1 full bath and 1st-floor powder room, basement lavatory, oil burner, h.-w. heat, full attic and basement. Owner leaving. Priced to sell quickly. No brokers. Call WI. 1623.

VETERANS! ONLY 2 LEFT $250 DOWN PAYMENT
plus settlement charges. 5-room brick, tile bath, full basement, outside entrance, plenty of closet space, beautiful kitchen, gas a.-c. heat. Price $10,150, only $71 per month includes taxes and insurance, 3 miles south of 14th St. Bridge. Call Mr. Davis with
CAFRITZ DI. 9080 Eves., GL. 4603

NR. LAFAYETTE SCHOOL $20,950
Excellent prewar detached brick: 1st floor, living room with fireplace, dining room, modern kitchen, reception hall; 2d floor, 3 bedrooms, 2 baths; finished, heated 3d floor; large paneled recreation room in basement; gas hot-water heat; detached garage; nice lot. Open 2 to 6 Saturday and Sunday. 5432 30th pl. nw. ARLIE L. JOHNSON REALTY CO., 3402 Conn. ave. nw., OR. 7100.

OUT New Hampshire ave.; bus; unusual 3-bedrm. modern brick home; knotty pine den opening outdoors; gas a.-c. heat; 4% financing; $12,950. THOS. L. PHILLIPS, WO. 7900. 3518 Conn. ave.

Calif. Bungalow, $9,950
This lovely home has everything that a couple will want. Liv. rm. (14x20) with open fireplace, lge. picture window, kit. with ample space for dinette set, stove and refrg.; 2 lge. bedrms., tile bath and shower. One block to Catholic church, near schools, stores and 10c express bus to D. C. Easy terms. $1,250 down and $69 per mo.
Cliff Piercy & Co., Realtors 4700 Balto. Blvd., Hyattsville WA. 3200—WA. 6641.

A REAL SACRIFICE
Thirty acres with a 6-room, 1-bath home; 2-car garage, located on main highway, near Hughesville; needs a little fixing but only $9950, with excellent terms. For particulars, call TE. 7074.

New Brick Bungalow
In convenient section of Silver Spring. Living room with fireplace, dinette, modern equipped kitchen, with space for table, 2 twin sized bedrooms and tile bath on 1st floor; stairway to expandable attic; full basement, gas heat, toilet, outside entrance. $2,000 down to GI. $80 mo. Price $14,250.

SILVER SPRING
Prewar brick Colonial, on landscaped lot, 50x300; 6 comfortable rooms, 1½ baths, screened porch, full basement, gas heat, slate roof, very close to all conveniences. Price $17,500.
Wood-Conley Co., Realtors 8710 Georgia Ave. SLigo 5700 till 9

BUNGALOW
Here is a bungalow that is a honey. Large living room with fireplace, exceptionally large dining room, kitchen, 2 bedrooms, den and tile bath all on one floor. Full basement, stairway to expandable attic, detached garage. Near all conveniences.
Chevy Chase Realty Co. 4420 Conn. Ave. EM. 1800 till 9 p.m.

$300 CASH DOWN TO VETS
WE HAVE ONLY 2 OF THESE LOVELY 5-ROOM, ALL BRICK CAPE COD HOMES LEFT, SO ACT QUICKLY. They feature full basement, gas heat, large lot and expansion attic. Call RE. 6650, 9 till 9.
Colonial Investment Co.

DON'T FENCE ME IN!
If you like plenty of elbow room, you should see this charming nearby farm house, thoroughly modernized, on 3½ acres with stable and 2-car garage. Main house consists of large 32x16-ft. living-dining rooms, 2 porches same size, modern kitchen with breakfast bar, 4 bedrooms and 3 baths (one of each on 1st floor). Only 15 minutes drive to downtown. Priced under $20,000. For full particulars call Walter Aiken;
HOME REALTY CO. Realtors. RE. 1337 or AD. 6297.

SALE, SUBURB. HOUSES 67

MARYLAND

4 BEDROOMS—S. S.
Brick Colonial, center-hall plan. 1 bedroom or den on first floor, recreation rm., sun deck. Total price, $17,950. Small down payment will handle. Call SH. 8010 till 9 p. m.
Montgomery Investment & Insurance Co.

1. Frame bungalow on ¾-A. $6500
2. Frame bungalow on ¼ acre, 6 miles out $6250
3. Stucco, on ¼ acre........ $9450
4. 5-room bungalow on lot 60x210, 2 years old.... $10,950

ALL PRICED TO SELL 8413 Georgia Ave. SH. 4646 If no answer, AShton 3194.
ALLNUTT & MAUST

BURCH REALTY CO. $600 DOWN, $10,800
to GI. beautiful subdivision, all large wooded lots. Near Univ. of Md.: large bedrooms and bath, large living room, kitchen and dinette; on 2nd floor heating and plumbing finished for 2 more rooms and bath; full basement, outside entrance; a.-c. gas heat, copper plumbing, insulation, screens, many other modern features. Close to everything. See this lovely subdivision for yourself. Also easy terms arranged for non-vets.
Burch Realty Co., Realtors 8505 Balto. Blvd., College Park, Md. TO. 5783 TO. 6338 Eves., TO. 4856, UN. 3391, SH. 7610

GI OPPORTUNITY—Terms open for negotiation to qualified purchaser. New 3-bedroom brick colonial, close-in Silver Spring, wooded lot, family atmosphere. AAA REALTY. SH. 0084.

Near Rockville—$8250
VETERAN APPROVED
Williamsburg Colonial, masonry construction, on one acre. Contains living room with fireplace, combination dinette and kitchen with picture windows, two bedrooms and bath, automatic oil heat, all conveniences. Sold only to approved purchasers.
W. C. & A. N. MILLER DEVELOPMENT CO. OR. 4464. Eves., Telephone TE. 3586

VACANT—$1,300 DOWN
HYATTSVILLE, MD. — Lovely detached frame bungalow; 5 rooms and bath; inclosed rear porch; full basement; coal a.-c. heat; nice lot. VETS. only $8750, with $58 monthly. Call till 9 p. m. weekdays, Sun. 12 to 5.
Wm. Calomiris Inv. Corp. 1012 17th St. N.W. DI. 1655.

⅓-ACRE LOT TO VETS—$750 DOWN
2-story brick home on largest lot in East Pines. Large living room, kitchen with dining space and utility room on 1st floor, 2 really large bedrooms on 2d floor. Price $10,750.
WALKER & DUNLOP, INC. REALTORS 1200 15th St. N.W. DI. 0222.

ONLY $11,500
Approx. ½ acre of land with lovely home in Kensington, Md. Only $1,500 down buys this lovely 2-bedroom, living room, dining room and den. Act quick this one won't last.

$1500 DOWN
3-bedroom brick colonial, living room, dining room and kitchen; electric washer, dryer and ironer, all with the total price. A real buy for only $13,950.
Suburban Investment SLigo 7375 7906 Ga. Ave. N. W.

RAMBLER
Beautiful, large living room with 22-ft. picture windows, overlooking picturesque patio, family-sized, L-shaped dining rm., two twin-sized bedrms., each bedroom has wall of built-in closets; modernistic paneled walls, radiant heat. 1½ years old. Owner will leave custom-built drapes and rugs. Ultra-modern kitchen with Bendix. Large lot. Price is only $14,950. Small down payment. Call SH. 8010 till 9 p. m.
Montgomery Investment & Insurance Co.

VIRGINIA

ALEXANDRIA, NO. 161—$1,600 down, $73 month, including taxes and insurance; assume GI loan at 4%; brand-new semidetached home just finished: 2 bedrooms, full basement, equipped kitchen, automatic heat; corner lot. J. T. Moton Realty, 2415 Mt. Vernon ave., Alexandria, Va. OV. 5900, OV. 3533.

ALEXANDRIA, NO. 43—$2,000 down: brick bungalow with 3 bedrooms, large living room with fireplace, equipped kitchen. J. T. Moton Realty, 2415 Mt. Vernon ave., Alexandria, Va. OV. 5900, OV. 3533.

ALEXANDRIA
7-ROOM, BRICK HOME, COR. LOT $18,500
In good condition throughout. 1st floor, 25-ft. living room with fireplace, large dining room, study, a very modern large equipped kitchen, separate breakfast room; 2d floor, 3 bedrooms, tiled bath; full basement, oil heat; steel beams, maid's lavatory; outside entrance; aluminum frame combination screens and storm sash throughout; detached garage.
Romye Lamborn, Realtor Exclusive Agents 1601 S. Arlington Ridge Rd. OT. 8586 OT. 8035

ALEXANDRIA, NO. 32—High, dry, cool and comfortable, 7 rms., 4 bedrms., 21-ft. living room; 1 blk. off Russell rd.; this home has been completely redecorated. Call and hear its low price and easy financing. J. T. Moton Realty, 2415 Mt. Vernon ave., Alexandria, Va. OV. 5900, OV. 3533.

ALEXANDRIA
Home for a gardener. A beautiful corner landscaped lot, 100x80; immaculate 4-bedrm. home, large living rm., state-size dining room, equip. kit., full bsmt.; priced for immed. sale at $14,500.
Real Estate Service, Inc. Lee Hwy. at Glebe rd. OW. 9090

ALEXANDRIA BEVERLEY HILLS
Lovely 3-bedroom, den, 2-bath brick home; bedroom and bath, den on 1st floor. A fine home on a large wooded fenced lot. The price is right. Small down payment, good terms. AL. 7676 TO INSPECT
ALSO
A lovely 2-bedroom on a high wooded lot; 1st time shown. $16,950.

NEAR RUSSELL RD.
Stone and brick, new 2-bedroom home. Can be sold GI or regular. AL. 7676 TO INSPECT.
R. A. DEMPSEY. J. B. SMARTWOOD 1906 Mt. Vernon Ave., Alex., Va.

ALEXANDRIA BRICK BUNGALOW—Colonial type number 7. $2000 down, $13,700; located in Del Ray on the east side; lot 60x100, 5 nice rooms, round rock steps, large living room with fireplace; hardwood floors; built-in garage, full basement with oil h.-w. heat. J. T. MOTON REALTY, 2415 Mt. Vernon ave., Alex., Va. OV. 5900 'til 9 p. m.

ALEXANDRIA, beautiful high section, a brick rambler that has 3 bedrooms on 1 floor, fireplace, tile bath. Colored awnings, Rusco storm sash. Anchor fenced lot, lovely view; 4% financing, a value second to none at $13,500. For further details, call The Brant Company, 2334 Wilson, GL. 4216, OX. 0520.

ALEXANDRIA BEVERLEY HILLS
3 bedrooms, 1½ baths, lovely home in a lovely setting. Large reception hall, living room with fireplace. French doors leading to a large patio and terraced back yard, dining room, equipped kitchen; 2nd floor has 3 bedrooms, sun deck, plenty of closets and storage space. Full basement, garage. Walking distance to public school, 10 minutes to Pentagon. Priced for quick sale.
LURIA BROS. 2300 Wilson Blvd. OW. 8500

ALEXANDRIA, Braddock Heights, No. 30—5 rooms, 2 bedrooms, full basement, equipped kitchen, side front porch screened in; large lot. J. T. Moton Realty, 2415 Mt. Vernon ave., Alex., Va. OV. 5900, OV. 3533.

ALEXANDRIA
2-bedroom asbestos shingle bungalow. Living room with fireplace, very large dining room, equipped kitchen; full basement with outside entrance; oil h.-w. h.; det. garage. Located in excellent residential neighborhood, on Braddock rd.; $2,000 cash will handle. Full price, $12,800.
YEONAS REALTY GL. 2100. OX. 1243.

ALEXANDRIA RAMBLING COLONIAL
This elegant home is just 1 year old with 4 bedrooms, den, sewing room, hugh living room, beautifully carpeted; entrance hall, entertainment size dining room, fully equipped kitchen and laundry. Maid's room, 2-car garage, on half acre. It contains just about everything the discriminating family might wish. $40,000.
LURIA BROS. 2300 Wilson Blvd. OW. 8500

SALE, SUBURB. HOUSES 67

VIRGINIA

ALEXANDRIA-BRADDOCK HEIGHTS—By owner: 2-story brick; 3 bedrms. Less than year old. GE. dishwasher. Westinghouse Laundromat. Small down payment. KI. 8-7471.

ALEXANDRIA BEVERLEY HILLS
611 TENNESSEE AVE.
OPEN FROM 10 A. M. TO 8 P. M.
New home—only 2 out of a group of 27 left; $2,250 cash, the balance like rent, will buy a lovely 3-bedrm. home. Full basement, screen porch, fully-equipped kitchen, automatic heat; near Army and Navy Country Club; 8 minutes to Pentagon; excellent schools, transportation and shopping.
HUBBARD REALTY CO. OV. 1946 OV. 6549 2202 Mt. Vernon Ave.

ARLINGTON—NORTH
Ready for occupancy, these 3-bedroom brick colonial homes, represent the best of construction, materials and workmanship; full basement with large screened side porch; lot fully sodded with sidewalks, curb and gutters. Price is only $14,950. FHA-GI financing with small down payment. Model homes open daily until 7. Directions to reach: From Key Bridge take Lee hwy. to detour on Old Dominion dr., following Old Dominion dr. to Little Falls dr. and right to 34th rd. and open house.
M. T. BROYHILL & SONS, INC. Developers and Builders. CH. 5300.

ARLINGTON, NO. 233 — Bungalow, $1,600 down, 1-year-old, 2 bedrooms, equipped kitchen, full basement, expansion attic, hardwood floors, gas automatic heat. J. T. Moton Realty, 2415 Mt. Vernon ave., Alexandria, Va. OV. 5900, OV. 3533.

ARLINGTON 3815 LORCOM LANE
You are invited to inspect this lovely brick rambler; the first floor has individual entrance hall, large living room, with charming features; large music room, family-sized dining room, fully equipped kitchen, office or den, connecting hall, 3 bedrooms and 2 baths; unusually large 2nd floor. Basement includes laundry room, furnace room and built-in garage. The house is 53x48 ft., beautifully built; slate roof; in new-house condition throughout. The lot is 70x140 ft., wooded and perfectly landscaped, with rock terraces and paved driveway.
Open Sat. P. M. and Sun. P. M.
Priced to sell with reasonable cash; balance in one trust. Conveniently arranged. To inspect this property at your convenience you may call CH. 9666 and CH. 5927 or OW. 1877.
Wm. P. Parramore, Realtor Exclusive

ARLINGTON LYON VILLAGE
4-BEDRM., ENGLISH, $23,950
Planned for convenience and beauty, with the added features of a 1st-floor bedroom or den and ½ bath, basement recreation room with fireplace and bath, and attached garage; lovely shade trees insure summer coolness. A home of distinction, yet moderately priced. Shown by appointment only.
THOS. G. MAGRUDER CO. 2501 Wilson Blvd., Arlington, Va. CH. 3131 GL. 3434

ANNANDALE
3-bedroom bungalow. Large living room, dining room, equipped kitchen; lot 160x255. Moderate cash required.
YEONAS REALTY GL. 2100. OX. 0217.

AURORA HILLS
5 min. from Pentagon; col. ordered away; tree-shaded cor. lot, bsmt., rec. rm., firepl., bath, 1st fl.; lovely liv. rm. with screened-in porch, din. rm. with glassed-in sun porch; 2d fl., 3 bedrms., 2 baths, with 2 large sun decks; stairway to attic with lge. store rm. and bedrm.; 2-car det. gar.; brick patio, barbecue and fish pond with fountain. Open for inspection by owner on telephone appt. 2350 S. Nash st., Arlington. OT. 8595.

BEVERLEY HILLS
Attractive home, in exclusive section. Priced at $17,500. Large lot with good trees and enjoyable back yard. Good downstairs floor plan with enclosed back porch. Spacious bedrooms add to its general appeal.
MANNAS REALTY CO. 2116 Wilson Blvd. GL. or OX. 2784

BELLE HAVEN 3 Lovely Homes
NUMBER 1
Painted brick, 1st floor center hall, large living room, Colonial fireplace with bookshelves, opening on screened porch, dining room, modern equipped kitchen including garbage disposal, attached garage; 2d floor, master bedroom with private bath, 2 other bedrooms and bath; full basement, oil heat, recreation room with fireplace, laundry. Price, $28,650.

NUMBER 2
Charming Home View of Potomac
Most attractive living room with fireplace and bookshelves, opening on den, with picture window, dining room with 2 built-in corner cupboards, modern equipped kitchen, huge bedroom and bath; large cedar lined closets; 2d floor, 2 bedrooms, tiled bath, full basement, oil heat, laundry, maid's room and bath, built-in garage. $32,000.

NUMBER 3
White Brick Colonial View of Potomac
In new house condition, charmingly done; 1st floor, center hall, very large living room with fireplace, huge dining room opening on large screened porch; modern equipped kitchen; built-in garage; halfway upstairs, den or bedroom and bath; 2d floor, 2 large bedrooms and bath; 3d floor, one huge bedroom and bath; plenty of storage throughout; full basement, a lovely recreation room with fireplace, most desirable dry maid's room and bath; this is a most desirable property. Price $39,500.
Romye Lamborn, Realtor 1601 S. Arlington Ridge Rd. OT. 8035 OT. 8586

BRANDON VILLAGE
Brick Cape Cod bungalow of 6 rooms and bath, with space for additional bedroom and bath. This home is ideal for the family requiring 4 bedrooms and 2 baths. Full basement. Beautiful lot near schools and transportation. Offered by original owner at low price of $15,750.
ENZOR REALTY CO. CH. 1000. Exclusive. OX. 2234

FALLS CHURCH
2 bedroom Cape Cod, 1½ baths, living room, 16x24, attractive dining room; full basement; large lot; 6 years old, now being redecorated. Priced to sell at $13,100.
Milton G. Smith Real Estate 4219 Wilson Blvd. OW. 7200

FALLS CHURCH
Total price, $10,950 this brick bungalow with living room, dining room, equipped kitchen, 2 bedrooms and bath; located on nice lot; can be purchased with moderate down payment.
SEWELL REALTY CO. 14 So. Glebe Rd. (at Lee Blvd.) OX. 0217. GL. 1878 'til 9 p. m.

FAIRLAND
2-bedroom frame bungalow, very large living room, completely pine paneled with fireplace, kitchen-dinette combination, oil heat. Lot 160 by 250. Approx. 1 mile to new Shirley Highway. Moderate cash required. Purchaser may assume GI 4% trust.
YEONAS REALTY GL. 2100 OX. 1243

FAIRFAX—5 ACRES KOZY KOTTAGE, $9,900
Charming, clean, cozy, cute cottage, 4 rooms, bath, a.m.i., garage; nice shade trees; 5 acres of green grass lawn; frontage on hard-top road; 13 miles D. C.
CAPUTI REALTY CO. Phone FA. 2122 or FA. 1415. 121 S. Wash. St., Lee at Broad.

LYON VILLAGE SPECIAL
First offering of this custom-built Colonial home, located in the heart of Lyon Village on a beautiful level lot. Brick construction, slate roof, built by the present owner and displaying the finest in materials and workmanship. 1st floor has large living room with fireplace, powder room, dining room and kitchen; 2d fl., master bedroom with tiled bath, 2 other bedrooms with tiled bath. Full basement, beautiful recreation room with fireplace, maid's room or workshop and bath. Large side porch with sun deck. $6000 cash. Owner will carry balance.
ARLINGTON REALTY 2204 Wilson Blvd. OW. 9300.

LYON PARK
Bungalow in fine residential section. Arranged for comfortable living with large rooms throughout; fine financing can be arranged, especially for GIs.
MANNAS REALTY CO. 2116 Wilson Blvd. GL. or OX. 2784 GL. 6030.

SALE, SUBURB, HOUSES 67

VIRGINIA

LEE BLVD. (beyond Jefferson Village)—5 rooms and bath, $8,800, or rent for $75. I will build a house for you on ½ acre of ground for $8,850. FA. 4789.

McLEAN, $13,500
Brand new 7-rm. Cape Cod; 4 bedrms., 1½ baths; full basement; on shady 75x150 lot. For sale by owner-builder. Elmwood 235.

McLEAN—RAMBLER
On ½ acre; contains 3 bedrms. with sliding door closets, tile bath, living room 28x14 ft. with fireplace and bay picture windows at both ends; kitchen, dinette, utility room, car port; lovely terrace at rear of house with outdoor fireplace, nicely landscaped; $14,200, with good financing. For appointment to inspect dial operator and ask for Elmwood 380 (no toll charge). W. C. & A. N. MILLER DEV. CO., 4830 Mass. ave. nw. OR. 4464. Exclusive agent.

McLEAN
Brand-new 4-bedroom; 1st floor consists of living room with fireplace, dining room, kitchen, bedroom and ½ bath; 2d floor has 3 bedrooms and full bath; full basement, oil heat; ample closets throughout; lot 75x150; very nice community. Priced at only $14,750; terms can be arranged. It may go GI.
JNO. J. LOFLIN Loflin Bldg., 2420 Wilson Blvd. GL. 4312

NORTH ARLINGTON
Not just an ordinary home but something different; on a corner lot, suitable for professional man; all conveniences at door; 3 large bedrooms, den on first floor, living room, dining room, equipped kitchen; basement with rec. room; 1½ baths. Price reduced for quick sale.
YEONAS REALTY GL. 2100 OX. 1243

NO. ARLINGTON
SUITABLE FOR NURSERY
on approximately 1 acre, 12 rooms, 2 baths, spacious 1st floor with porches; 2-car garage.
L. McGEE KING 1561 Wilson Blvd., GL. 5273. CH. 5508

NO. ARLINGTON
4 bedrooms, 2½ baths, 11 closets in this unusual brick home, 2 24-ft. living rooms, each with fireplace; fully equipped kitchen, with steel cabinets, stainless steel counter and sink; a babbling brook in the side yard; all this only 2 miles from Key Bridge, convenient to everything. Well financed with 4% 1st trust. Shown by appointment only.
M. T. BROYHILL & SONS, INC. 4624 Lee Hwy. CH. 5300.

NORTH ARLINGTON
Colonial asbestos shingle home, has living room with fireplace; dining room, equipped kitchen; 2 bedrooms and bath on second floor; full basement; oil, a.-c. heat; on large lot; can be purchased with minimum down payment, balance on convenient terms.
SEWELL REALTY CO. 14 So. Glebe Rd. (at Lee Blvd.) OX. 0217. GL. 1878 'til 9 p. m.

WAVERLEY HILLS
Charming and picturesque stone Cape Cod; 1st floor, bedroom and bath, spacious living room, stone fireplace, full dining room, equipped kitchen, delightful screened concrete porch; 2 bedrooms and bath 2d floor; full basement, built-in garage; lovely landscaped lot. Priced for immediate sale. Call
Talmage Wilcher, Realtors 1738 Wilson Blvd., GL. 6020. GL. 8017

TRY THIS ONE FOR SIZE
A stately Georgian Colonial, situated on a choice N. Arlington location; 23-ft. living room, 17-ft. den, guest-sized dining room, cheery kitchen with breakfast nook, 3 full baths and ½ tiled powder room; 3 excellent bedrooms, rumpus room with fireplace, plus additional rooms (suitable for office) in basement. Frankly, this is unexcelled for a doctor's home and office. Desirable financing arranged by
ARLINGTON REALTY 2204 Wilson Blvd. OW. 9300

COUNTRY CLUB
Quality and aristocracy combined all goes with this charming home in this lovely section. Private bath in master bedroom, also 3 closets; 2 other bedrooms and tiled bath, plus sun deck upstairs. Ideal 1st-floor living room, dining room, equipped kitchen, ½ bath and screened porch. Full basement with lavatory. Constructed of stone and brick and priced for immediate sale at $21,950.
ARLINGTON REALTY 2204 Wilson Blvd. OW. 9300.

4 BEDROOMS, $13,950
Brick construction, 2nd bath roughed in; attractive living room, family dining room, equipped kitchen, full basement, large level lot; close to shopping and all conveniences. No, there is no catch to sale price of $13,950, as owner has been transferred.
ARLINGTON REALTY 2204 Wilson Blvd. OW. 9300.

SHORT ON CASH
Don't fear, we have the answer. Assume GI loan with small down payment and own this lovely brick Yorkshire Cape Cod home, 19-ft. living room with fireplace, chair rail to dining room, beautiful kitchen, 2 bedrooms, plus tiled bath all on 1st floor; ballroom basement, stairway to large 4-windowed 2d floor. Move in June 20. Call now. These are hard to find.
ARLINGTON REALTY 2204 Wilson Blvd. OW. 9300.

REALLY A RAMBLER
LORCUM LANE AREA
Beautiful 8-room rambler with all the attributes that make for gracious living. This lovely home is situated on a high lot, studded with shade trees, colorful flowers, vines and shrubbery. 4 bedrooms, 2½ baths, large flagstone sun room, full-size dining room and built-in garage. Stairs to floored storage attic. The unexcelled environment of this community will appeal to discriminating buyers. Owner is asking $32,500 and this property is easily worth it with excellent first trust. Shown by appointment.
LURIA BROTHERS 2300 WILSON BLVD. OW. 8500.

INCOME PROPERTY
2 bedrooms, living room, dining room and bath on 1st floor. Complete 3-room apt. on 2d: double lot; 1 block from bus.
MANNAS REALTY CO. 2116 Wilson Blvd. GL. or OX. 2784

REALTY BULLETIN CO.
Please note that our office has been transferred to Falls Church, 612 Park ave. (the street in front of the State Theater). Our new telephone number is FA. 1228.

ASPIRINS FOR SALE
WE'VE GOT THE ASPIRINS TO CURE THAT HOUSING HEADACHE.
No. 1—3 Bedrooms and Bath
Brick home with fireplace in Lee Blvd. Heights; full basement; large level lot, 60x160; excellent condition. Only $14,650.
No. 2—Masonry Rambler
5 spacious rooms and tiled bath, utility room; on a beautiful wooded lot, 75x100. May go GI. Only $14,950.
No. 3—3 Bedrms., 2 Comp. Baths
All brick, on a corner, 80x125; full basement; auto. heat; only $15,950.
No. 4—Beverley Hills
3 bedrooms, 1½ baths, plus den, slate roof, garage, lovely grounds, 60x150. Very nice condition. Priced at $21,950.
(GIVE US A CALL. WE'LL BE YOUR HOUSING DOCTOR.)
ARLINGTON REALTY 2204 Wilson Blvd. OW. 9300.

Accent on Neighborhood
North Arl. Stately brick Colonial: huge liv. rm., firepl., full-sized din. rm., excel. kit., bedrm., tile bath and porch on 1st fl.; 3 twin-sized bedrms. and bath on 2nd; full bsmt., oil h.-w. h.; landscaped and wooded lot.
Real Estate Service, Inc. Lee Hwy. at Glebe rd. OW. 9090

FINEST VA. HOMES AND FARMS. EDWARDS REALTY. KE. 3-5855. CH. 4733.

Attractive 5-rm. Brick Home
Featuring large lot, full basement, living room, dining room, equipped kitchen, excellent neighborhood near transportation. Price $11,950. Reasonable down payment.
HUDSON REAMY & SON 1122 N. Irving St., Arl., Va. CH. 0800

RAMBLER, $20,950
3 bedrms., 2½ baths, beau. liv. rm.-din. rm. combination, pine pan.; fire-pl., center-hall entr., all-elec. kit., garbage disposal, Laundromat, deep freeze, double oven range, 10-ft. refrig., 17 cabinets; expansion attic, bsmt.; car port; flagstone patio. Colorful awning, white picket fence. Corner lot overlooking beautiful N. Arlington estate. Conv. terms. Shown by appt.
Talmage Wilcher, Realtors 1738 Wilson Blvd. Eves., EM. 9400.

SALE, SUBURB, HOUSES 67

VIRGINIA

BY OWNER—2-bedroom, prewar brk. house, large rooms, oil heat, large fenced-in yard; 5 minutes to Pentagon by bus. OT. 7796.

A REAL H-O-M-E!
Location Aurora Hills, 'nuff said. Brick construction, 2 years old, lot, nice lawn, tall trees, beautiful view, livability: 2 bedrooms, screened porch, oil hot-water heat, recreation room, bar, garage, extra closets and storage; immaculate condition. Financing, $5000 cash, good terms for balance of $16,000. Shown by appointment only through
J. Fuller Groom Realty Co. OX. 4487. CH. 4487. Open till 9 p.m.

Commercial or Residential
Highly desirable 1st commercial property located 2100 Wisconsin ave. nw.; excellent 6-room brick, full basement, sleeping porch in rear on 1st and 2nd floors; gas h.-w. heat; ideally situated for living quarters and business. This is an unusually good buy.
HICKS REALTY CO. Realtors 3706 Mt. Vernon Ave., Alex., Va. OV. 3967. AL. 1600. Eves. TE. 0933

GOOD BYE TO G.I. And A Good Buy For You
ONLY $72 MONTHLY
Orders for immediate transfer of present owner cause this attractive, all brick, two-story home to be offered for quick sale; Featuring 12½ x 22 living room with fireplace, nice dining room, well equipped kitchen, 2 larger than usual bedrooms, tiled bath, aluminum combination storm sash and screens, gas heat, corner lot with trees and fence. Price only $14,750 with $11,100 4% mortgage. Television set goes with home.
DICK BASSETT CH. 5057 CH. 4311

$10,500
3-bedroom house on 2 acres; living room with fireplace, large kitchen, bath, floor furnace, part basement. 16 miles from Washington. $4500 down.
MASON HIRST Exclusively, Annandale, Va. Phone FA. 7447 weekdays.

$1500 DOWN
Balance $61 per month (4%), should move G.I. into this superb Arlington brick home. 2 bedrooms and bath, living room, dining room, eq. kit. full bsmt.; 60x140 lot. Of velt green, blooming Iris. Further details at The Brant Company, 2334 Wilson, GL. 4216, OX. 0520.

2 BEAUTIES
No. 1—Lovely Hillwood, custom built. Owner forced to sell due to illness; 4 bedrooms, 3 baths, 2 bedrooms and 2 baths on 2nd floor; gracious living room, dining room with bay; lovely kitchen with breakfast nook; excellent basement with recreation room; one-car detached brick garage; all for $29,950. Shown by appointment only.
No. 2—A rambler on ½ acre; close to the city yet with that wonderful country atmosphere; 3 lovely bedrooms, living room, dining room, kitchen and bath; auto. oil a.-c. heat; full basement with plenty of room for that future recreation room. Owner asking $16,950. A reasonable offer will be considered. Only 3 blocks from school, transportation and shopping. For appointment please call
ARLINGTON REALTY 2204 Wilson Blvd. OW. 9300.

NEW ALEXANDRIA, NO. 155 — 10 minutes out Mt. Vernon blvd., $1,700 down; stucco bungalow, 2 bedrms., large living rm. with fireplace, large equipped kitchen; beautiful location. J. T. Moton Realty, 2415 Mt. Vernon ave., Alex., Va. OV. 5900, OV. 3533.

Attention, Service Personnel
We have most any type home you might desire, some with excellent financing. Ramblers from $14,000 to $52,000. Colonials, Cape Cods and plain bungalows in any price range from $10,500 up. For a real buy, call
LURIA BROS. 2300 Wilson blvd., Arl., Va. OW. 8500.

STONE HOUSE $13,750—$2,500 down
3 bedrooms, tiled bath 2d floor; living room with fireplace, full-sized dining room, 10x13 kitchen, beautifully equipped with room for breakfast set; oil h.-w. heat; landscaped lot 100x181. This 2-year-old house has a GI 1st trust at 4% which can be assumed by the purchaser.
HICKS REALTY CO. Realtors 3706 Mt. Vernon Ave., Alex., Va. OV. 3967. AL. 1600 Eves., OV. 6843, OT. 9161.

$3000 DOWN—$83 per mo. will move you into this vacant 3-bedroom brick home on beautifully shaded level lot. Equipped kitchen, full basement. THE HANES CO., CH. 6969.

BRICK RAMBLER, $13,950
Are you looking for a roomy 3-bedroom rambler? Here is one that can't be beat. Best of construction, materials and workmanship; plus restricted residential neighborhood in N. Arlington near country club. FHA-GI financing with small down payment. For inspection call
M. T. BROYHILL & SONS, INC. Developers and Builders. CH. 5300.

OWNER TRANSFERRED
New 3-bedroom brick home, near Falls Church. Radiant heat; basement; large lot; $14,500, easily financed with $12,000 trust at 4 per cent. By owner, 709 Meridian st. FA. 6945.

4 BEDROOMS
Brick home, excellent condition, convenient N. Arlington location; full basement, finished rec. rm., bath. Price, $14,750, with convenient terms.
C. F. WOODROE, INC. OX. 1022 Eves., OX. 0052

$10,250 FOR GI
New frame bungalow; large lot; living room, dining room combination, fireplace, 2 bedrooms, fully tiled bath, equipped kitchen, utility room with gas heat, storage attic. $1500 down.
WM. W. JOHNSTON OW. 4422.

LITTLE BIG HOUSE
Gleaming white Cape Cod; liv. rm. 16x24, family-sized din. rm., equip. kit., 1½ baths, 2 twin-sized bedrms., full bsmt.; lot 85x110; conv. to everything; only $13,100.
Real Estate Service, Inc. Lee Hwy. at Glebe rd. OW. 9090

RUSTIC LOG HOUSE
On excellent highway 8 miles from Annandale on delightful 6-acre tract. Large living room with firepl., 2 bedrms., equipped kitchen, full bath, front and rear porches. Attached garage. ½ basement. Store ½ mile, school 1 mile. Full price $7750 with $2600 cash and $50 month.
AL BAKER & SON, INC. 116 S. St. Asaph St., Alex., Va. TE. 7343 AL. 6644 Open Sunday.

AHOY NAVY!
5-minutes from Navy and Pentagon, is an excellent 2-bedroom bungalow on level lot; just a few steps from every convenience; nice living room, full dining room and good-sized kitchen, front and rear porch; full basement and h.-w. heat; garage; excellent terms. Call now.
J. WESLEY BUCHANAN CH. 1341-OW. 3007.

$1,200 Cash, $76 a Month
A cozy 2-bedroom home for only $8900 with oil heat on attractive level wooded lot, now vacant and in good condition. Convenient to Pentagon. Ideal for Army officer with small family.
DICK BASSETT CH. 5057 CH. 4311

4 BEDROOM HOUSE
On 2½ wooded acres with 2 tiled baths, oil heat, fireplace, aluminum combination storm windows and screens, and a basement game room with asphalt floor. It is a cheerful, well-kept house in a pleasant neighborhood, convenient to Annandale and Falls Church. Price, $23,950; $6,000 down. Shown by
MASON HIRST ANNANDALE, VA. Phone FA. 7447 weekdays

BOWER OF GREENS—This bungalow, in exclusive location, only few minutes to D. C. is enclosed by towering oak and spruce trees. Exquisitely landscaped quarter acre. 3 bedrooms (L. 16x28), living room is 26 ft. long and has fireplace, screen porch. A real opportunity at $14,950. For further details, call The Brant Company, 2334 Wilson. GL. 4216: OX. 0520

DOWNTOWN ALEX.
All the Old World charm and dignity is contained in this lovely 7-room brick home. It has a large reception hall, double parlor, step up dining room, fully equipped kitchen. 2nd floor has 3 lovely bedrooms, bath and ample closet and storage space. Owner must leave the city and is selling at a very reasonable price and down payment.
LURIA BROS. 2300 Wilson Blvd. OW. 8500

SALE, SUBURB, HOUSES 67

VIRGINIA

Country Club—$29,950
You really should see this attractive French provincial prewar brk. home with 7 lovely rms. and 3½ baths, on landscaped wooded acre. There's a 1st-fl. bedrm. or den and bath along with powder rm., spacious recept. hall, liv. rm., din. rm., equipped kit., and porch, with 3 bedrms. and 2 baths on 2nd fl. Full bsmt.; attach. gar.; slate roof, and all the trimmings. Owner moving. Just put on market. Shown by appt. only. Call us 9 till 9.
KEITH D. BRUMBACK Exclusively. CH. 3527 or CH. 5873

5-ROOM, ½-ACRE
$7,250—CASH $1,650
In excellent condition on good hwy., stores and transp. close. Fully equip. A.M.I. Mo. payments $47.50.
CAPUTI REALTY CO. Phone FA. 2122 or FA. 1415.

MAY GO GI SHOULD GO GI WILL GO GI
A 3-bedroom brick beauty, tastefully decorated, clean as a pin. Center entrance; side screened porch. A lucky buyer will enjoy comfortable, cool summer on this Kelly green corner plot with over 8,000 sq. ft. of garden and picnic area. Equipped kitchen, full basement with ½ bath and laundry; clean automatic heat. Transfer of Army officer makes this sale necessary. About $2,000 should handle. First come, first served. Hurry over to
ARLINGTON REALTY 2204 Wilson Blvd. OW. 9300

$1,200 AND $1,500 DOWN—We have 2 excellent bungalows in Fairfax, 25 minutes out Lee blvd. 5 rooms, 2 bedrooms, large basement with laundry tubs, expansion attic that can be made into 2 more bedrooms. J. T. Moton Realty, 2415 Mt. Vernon ave., Alex., Va. OV. 5900, OV. 3533.

BREATHING SPACE
5-room bungalow, with detached garage with apartment above, now renting for $50 a month. On 1¾ acres land. Priced to sell quick at $10,500. If you miss this, you'll be sorry. Terms can be arranged. For appointment to inspect, call
LURIA BROS. 2300 Wilson blvd., Arl., Va. OW. 8500.

5-ROOM, ½-ACRE
$7,250—CASH $1,650
In excellent condition on good hwy., stores and transp. close. Fully equip. A.M.I. mo. payments $47.50.
CAPUTI REALTY CO. Phone FA. 2122 or FA. 1415.

STOP, READ, INQUIRE
3 acres with a stream; charming brick home, liv. rm. 14x22, firepl., full-size din. rm., mod. equip. kit. and breakfast space, 2 twin sized bedrms. (1, 14x22) and tile bath, full bsmt., outside entrance, oil h.-w. h.; det. garage, with modern 3-rm. apt. now rented for $50 mo. GI approved. Call—
Real Estate Service, Inc. Lee Hwy. at Glebe rd. OW. 9090

RAMBLER NEAR McLEAN
New 3-bedroom brick and masonry rambler; large living room with fine fireplace, dining room, equipped kitchen; tiled bath, basement, oil heat; attached garage, spacious screened porch, large lot with country atmosphere, yet near bus, schools and shopping. Reduced to $15,250 for immediate sale. To inspect, dial operator and ask for Elmwood 325 or 322 (no toll). Eves. till 9, Elmwood 270.
WILLIAM H. LAUGHLIN, Realtor McLean, Va.

Beside a Babbling Brook
On a lot 68x171, in a beautiful setting of stately trees, is this beautiful 3-bedroom Colonial brick home. Equipped kitchen and full basement. Truly a perfect place for children. Can be yours for possibly $1500 down and approx. $100 a month. Better hurry, for this won't last long. For appointment to see, call
LURIA BROS. 2300 Wilson blvd., Arl., Va. OW. 8500.

CURTIS E. MARTIN
FHA APPROVED LENDERS 120 S. ROYAL, ALEX., VA. TE. 0233—AL. 6815
NEW BUNGALOW, $500 down, $42.23 a mo., GI. No. 316. 5 rms. and bath, 2 bedrms., exp. attic, auto. o.h. Priced $8,500.
ALEX., $900 DOWN, $55 mo., GI. No. 451. New brick, 5 rms., gas h.-w. h.; Venetian blinds. Close to everything. Priced $9,250.
ROSEMONT BUNGALOW, $1,000 down. GI. No. 607. 5 rms. and bath, hardwood floors, auto. o.h., bsmt. and garage. Price $9,000.
RAMBLER BRICK, $1,500 down. No. 24. New 6 rms., 3 bedrms., tile bath, picture window, fireplace, auto. washer, corner lot. Close to everything. $13,950.

ALL LARGE ROOMS
Liv. rm. for your baby grand with firepl., banquet-sized din. rm., 2 master-sized bedrms., tile bath, mod. kit.; disappearing stairway to 2nd fl. for storage; full bsmt., oil h.-w. h.; 1-car det. garage; landscaped, shaded lot, 73x110. One of North Arlington's best residential areas; excel. terms. Call
Real Estate Service, Inc. Lee Hwy. at Glebe rd. OW. 9090

HERE ARE YOUR BUYS
3 all brick Cape Cods. Have 2 bedrooms, expansion attic, full basement, nice deep lot in good section of Falls Church. Will go GI, FHA with small cash payment. Price $13,500.
JNO. J. LOFLIN Loflin Bldg., 2420 Wilson Blvd. GL. 4312

$750 DOWN
New 2-bedroom bungalow; living room with fireplace, dining room, full basement, expansion attic; large lot. Can be FHA, GI financed, or a conventional loan with $1,000 cash.
Milton G. Smith Real Estate 4219 Wilson Blvd. OW. 7200

CAPTAIN TRANSFERRED
from Jefferson Manor and is offering his delightful semidetached home in immaculate condition for only $10,750, with down payment to match your pocketbook. Living room, dining room, equipped kitchen, 2 bedrooms, bath, full basement, auto. heat, front porch. Become a home owner in this modern community of friendly neighbors.
AL BAKER & SON, INC. 116 S. St. Asaph St., Alex., Va. TE. 7343 AL. 6644 Open Sunday.

NEAR PENTAGON New Homes $12,500
So. 13th and So. Glebe Rd.
OPEN NOON TILL DARK
VETS $1,250 DOWN — ALSO TERMS TO NON-VETS
TREMENDOUS VALUE
DIRECTIONS: Across 14th st. bridge, past Pentagon Bldg. to Columbia Pike, follow pike to 1 block past Arlington Theater, So. Glebe rd., left 2 blocks to homes.
WM. G. LIBBY CO. 908 14th St. N.W. RE. 8660.

DETACHED BRICK 4 BEDROOMS, 3 BATHS
Only $20,950 for this modern center-entrance plan, detached brick on beautiful wooded lot in the Lorcom lane section of Arlington County, Va.; has one bedroom and full bath on the first floor, beautiful paneled recreation room, oil heat, Bendix washer and dryer, porch furniture, fireplace equipment, children's playground are all included, as the owner is leaving the city and wants quick action. Phone Mr. McCauley, CH. 3547, with
SHANNON & LUCHS CO. 1505 H St. N.W., NA. 2345.

$1300 DOWN, will be considered by owner to qualified buyer (G.I. or not) on this distinctive Arl. Bungalow of brick and frame; nr. Glebe rd. Fireplace in living room, dining room, eq. kit., 2 bedrooms and tile bath, exp. attic, full bsmt. All done in nicest papers and colors. For further details, call The Brant Company, 2334 Wilson; GL. 4216, OX. 0520.

WILL GO GI—$1,800
will handle this attractive 3-bedrm. home with high elevation and delightful setting of beautiful shade trees, assuring some thrifty buyer a cool and enjoyable summer. Equipped kit., 10-ft. refgr.; full bsmt.; dandy club rm. Immaculate cond. Bus passes door; officer's transfer makes it avail. at less than GI appraisal. Should move quickly. Call us 9 till 9.
KEITH D. BRUMBACK Exclusively. CH. 3527 or CH. 5873

RAMBLERS, $12,950 UP
At long last we have what you have been waiting for. All sizes and descriptions. Excel. terms and financing. Also a nice selection of bungalows and colonials.
3 BEDRMS.—$9,950
Two-story coloniol, full bsmt., large liv. and din. rms., extra large kit., colored tile bath; approx. $8,500 1st trust; built on your lot.
LONGACRES, OW. 5313

Rambler (Not Bungalow)
$11,750, with only $1500 cash; ½ acre of ground, stone and frame, with garage; the greatest buy on today's market. See it and be convinced. OW. 1004.
LES FARNUM AND ASSOCIATES

SALE, SUBURB, HOUSES 67

VIRGINIA

$1,000 DOWN
ATTENTION GI's
Here's your chance to own this attractive bungalow, with unfinished 2nd floor, large lot, brand new, auto. gas hot water heating plant, 10-minute bus service. Must be sold at once. Full price, $10,000.
V. WARD BOSWELL 220 S. Washington St. TE. 7721 Eves. TE. 5541. AL. 0395. AL. 7520

OWNER
1301 CRESTWOOD DRIVE
OPEN DAILY 2 TILL 9
I am being transferred and will sell my home to reliable party with $3,500 cash and substantial monthly payments. It is a 6-room detached brick, 2 years old; bath, porch, full basement, automatic heat; large lot. For directions to property and additional information call TE. 1171. NO BROKERS, PLEASE.

HISTORIC SECTION OF ALEX.
Handsomely restored brick-and-frame town house, lovely entrance hall with orig. stairway, large living room with fireplace and French doors opening onto a beautiful formal garden and bricked in patio, powder room, dining room with built-in closet, chair rail and fireplace; large pine-paneled kitchen with every modern detail, plus a generous utility room; 2d floor has charming step-up sitting room and master bedroom with fireplace overlooking the garden, 2 other step-up bedrooms and bath. House has original floors, mantels and woodwork throughout. Remarkable closet and storage space. House has been charmingly and tastefully decorated. Many other unusual features, such as a converted stable with an outdoor living porch and hayloft for storage, combined with efficient oil heat and every modern convenience make the house a rare find in historic city, plus ease of living. Owner being transferred, reluctantly offers to discriminating buyer. Call TE. 8487 for appt. Price, $22,500.

WALK TO CLARENDON
One bungalow has everything, 3 twin sized bedrms., large liv. rm., firepl., huge din. rm., mod. equip. kit. and breakfast rm., tile bath, full bsmt., recr. rm., det. garage, large wooded, fenced lot; $10,800 trust. Call—
Real Estate Service, Inc. Lee Hwy. at Glebe rd. OW. 9090

SALE, OUT-OF-TOWN 68

NEW JERSEY

SACRIFICE—LEAVING CITY
Wildwood Crest, N. J.—Corner Fern and Pacific. Most mod. 1-story duplex, just compl. Each apt., 3 bedrms., liv. rm., tile elec. kit., bath, sun porch; lots 70x100. Inspection daily.

FARMS, LAND, SALE 70

MARYLAND

SANDY SPRING, MD.
This 150-acre farm is located 18 miles from the White House and is highly productive. The Colonial house, complete in every detail, contains on the first floor, large reception hall with winding stairway, living room with fireplace, dining room with fireplace, powder room, butler's pantry and kitchen; on the second floor are 3 very large bedrooms and 3 baths; on the third floor are 1 bedroom and 2 storage rooms; in addition to a guest house and 2 modern tenant houses. The farm buildings are numerous and modern.
WM. M. CANBY Mills Bldg. RE. 3733

GREENWAY 300-ACRE SOUTHERN MARYLAND FARM ESTATE
FIRST TIME OFFERED WITHOUT RESERVATIONS
A State road Mattawoman Valley farm; has large level, productive alluvial bottom land fields, not subject to overflow, and high-lying uplands producing quality cigarette tobacco. Improved by a good-condition 14-room, bath, telephone and public service electricity home. 4 tenant houses, 4 tobacco barns, stable, machinery shed and other buildings; Borders on Mattawoman Creek and has live streams through property. Lay of land suitable ½ mile training tractor landing field. Within 20 miles D. C., via fast Indian Head hwy. and S. Capitol st. bridge approach to downtown Washington. Favorably known, tenant operated Charles County stock, grain and tobacco farm and the best value today within the distance from Washington. Price $25,000, terms to be arranged.
THEODORE F. MENK SOLE AGENT BROKERS' COOPERATION INVITED 927 15th St. NW. EX. 2740.

VIRGINIA

ANNOUNCING SMALL FARMS
2 acres and independence; $50 down, $15 a month. Plenty of room for chickens, garden, fruits, cow, etc.; cleared land or woods or an acre right on Bull Run—come early and take your pick. Picnic here or grow vegetables or park your trailer here till you are ready to build—you can use your land as soon as you pay the $50 down; Country property with city conveniences. Convenient to everything, including bus to downtown Washington.
$50 Down, $15 a Month
35 minutes' drive out Lee blvd. or Lee hwy. to Centerville, turn left at traffic light on Route 28 (toward Manassas). 4 miles to our big sign on left. SMALL FARMS. Open every day, 12 noon to 8 p. m. Any Trailways bus to Manassas passes us. Bring $10 deposit.

BLUE RIDGE scenic retreat, near old Old Rag Mountain; 30 acres, 4-room house and 2-room log cabin; good condition; good water, electricity, garden. Plitt's Place at Nethers, Madison Co., Va. $3,750.

200-ACRE FARM near Leesburg, in high state of cultivation and the best agricultural and grazing land in the area; attractive old stone house, large barn, silo, streams; priced for immediate sale, on very reas. terms. Thomas & Co., Fairfax 800. Eves., OV. 2872.

GENERAL FARM 328 Acres
Good 7-room and bath house, a.m.i.; 2-car garage, large cattle barn, silo, machinery shed and other necessary buildings; 3-room tenant house; close to Washington.
CAPUTI REALTY CO. Phone FA. 2122 or FA. 1415

WATERFRONT FARM
Here is a beautiful little farm on the Nomini River, with 800 ft. of perfect waterfront; bathing, boating, crabs and oysters; located in historic Westmoreland County at the intersection of Nomini and Potomac Rivers. It has brand new rambler-type house, 80 ft. long, with 26-ft. living room and large picture window, overlooking water. Modern in every respect, even includes automatic dishwasher, complete electric kitchen. It is 94 miles from Washington, too far to commute, but excellent for retired people and located in a community of beautiful waterfront homes. It has 3 bedrooms and 3 baths. Price, $21,000, including some furniture. Built last summer for year-round home by owner and places like this are seldom offered.
JOHN C. WRIGHT, INC. CH. 4777. Sats., Suns. and eves., CH. 1271.

JUST A FEW OF OUR OFFERINGS
BARGAINS IN COUNTRY PROPERTY RIGHT IN WASHINGTON'S BACK YARD
8 acres, excellent 7-room bungalow, bath; electricity; full basement, barn, garage; pretty lawn; $8,950, terms.
Nice modern home, hardwood floors, h.-w. heat, oil furnace, nice bath; fine view, good barn, etc.; 50 acres of land. Commuting distance D. C. Price, $17,500.
2½ acres, excellent 8-room dwelling, fully modern, cellar; garage, poultry houses; excellent view; $9,500, terms.
40 acres, fine land; nice old stone and log house with large fireplace; large bank barn; nice stream; on State road; low taxes; $9,500, terms.
12 acres, fine land; nice old home with fireplace, bath; electricity, full cellar; plenty of outbuildings; 2 springs; $7,500, terms.
10 acres, excellent 7-room house, full cellar; electricity, poultry houses, 3-room tenant cottage; nice stream; $9,750, terms.
An ideal country home, a.m.i.; hot-water heat; nice grounds; 3 bedrooms; spring, stream; Bluemont, Va.; $8,500.
"MANY OTHER BARGAINS"
R. C. PRINTZ Herndon, Va. Herndon 60

FARMS, LAND, SALE 70

VIRGINIA

NR. WOODBRIDGE, VA.—24 acres of rich land; 2-rm. cabin; partly wooded; springs and streams; $3375. CHESTER COGSWELL, OX. 1633.

LOTS FOR SALE 73

DISTRICT OF COLUMBIA

FORMAL OPENING OF CONN. AVE. WOODS
(1 Block East Conn. Ave. at Fessenden St. N.W.)
Lots 70 to 140 ft. frontage; any depth. Representative on grounds, 2 to 9 p. m. daily. SHAPIRO, INC., ME. 1717, TA. 7511.

MARYLAND

LARGE WOODED LOT
$25 DOWN PER LOT
$25 per month, choice wooded lots in Connecticut Gardens. Some as large as ½ acre; convenient transportation. In fast growing community. Nearby Montgomery Co. $795 each. Also see our 3-bedroom rambler plans for $9800 on your lot.
KENSINGTON REALTY CO. Kensington, Md. Dial LO. 5-1105

CHOICE rambler sites in North Chevy Chase. $1,500 up, to prospective home builders. Call WO. 8163 for details.

SILVER SPRING—Close in. St. Andrews Way at Lorraine ave. Wide, wooded lots, suitable for ramblers and colonials. $2000 each, good terms. Roberts E. Latimer, 7733 Alaska ave. GE. 1270, evenings GE. 4635.

DISTRICT HEIGHTS, MD.—Lot 50x150, 300 blk. Foster ave.; water and elec.; nr. transp., school and stores. $800 on terms. Call LO. 5-9610.

WOODED HOMESITES
In restricted subdivision, 180-ft. frontage, 400-ft. elevation; average price, $1,600. Call owner, KE. 3-5638.

VIRGINIA

ARL.—Wooded lot, 29th st., off Old Dominion dr., 77x140, all utilities; near school, shopping, transp. Owner, TE. 8954.

BELLEVUE FOREST—Nearby Arlington, wooded lots, nr. the extension of the George Washington Memorial pkwy., now being completed along the river's edge. George Mason Green Co. OH 3838. Eves. and Sun., GL. 3838.

GIGANTIC LOT SALE
Buy direct from owner and save: ½ to ¾ acre wooded homesites, close to 10-minute bus service. Price $600 and up. Pay as low as $100 down, $20 to $25 per month. Phone TE. 7721; eves., TE. 5541.

ACREAGE, SALE 75

MARYLAND

BEAUTIFUL ACREAGE
$25 DOWN PER ACRE
$25 per mo.—Choice acre lots between Olney and Manor Club Estates in nearby Montgomery County, wooded or clear.
KENSINGTON REALTY CO. Kensington, Md. Dial LO. 5-1105.

WATERFRONT, SALE 75A

RUSTIC RETREAT — Artistic cabin on Lake Jackson waterfront, 45 min. from Wash.; compl. furn., elec., canoe; $4000. GL. 3008.

COLORED—Near Marshall Hall; 2 adjoining high riverside lots, fronting river, sand beach, new community, no clearing necessary; private owner. LI. 3-6274.

EVERYBODY'S SAYING "IT'S TRULY WONDERFUL!"
And DRUM POINT BEACH is wonderful! There's no other beach development on the Chesapeake Bay to compare with it. What other beach offers features that compare with these? Mile after mile of clean, white, sandy beach right on the bay? The unexcelled fishing of famous Patuxent River? The FOUR fresh water lakes? Spacious lots that are wonderfully wooded? The finest harbor yacht basin on the bay? And these are just a beginning—there are so many other features that we just don't have space to list them here. Yet there's something even more surprising: you'd think that a beach offering all these great features must be exceptionally high priced. But that's where you're wrong! Lots at DRUM POINT BEACH are surprisingly low priced! Why a new section has just been opened where large cottage sites (70x145 ft.) are priced at just $295! With easy terms as low as 10% down, balance in small monthly payments. While we've sold a lot of these cottage sites already, we still have choice lots available—but you must act quickly: they're selling fast! There fore, we urge you to come out this Memorial weekend—Saturday, Sunday and Monday—and see DRUM POINT BEACH yourself. Directions are easy: Out Bladensburg road to Peace Cross; bear right on Landover road (route 202), on out through Largo and (on route 4), Upper Marlboro to Wells Corner; right (on route 416) through Prince Frederick (route 2) for 15 miles to the sign DRUM POINT BEACH; turn left. Also, you can write or phone for free descriptive folder. DRUM POINT CORP., owners-developers, Calvert Realty Agency, 220 Southern Building. Phone RE. 8438; Saturdays and Sundays, phone SH. 0796.

WATERFRONT, RENT 75B

CHESAPEAKE BEACH, MD.—Lookout Cottage, 15th st., 4 rms., screened porches, modern conv.; rent by season or mo. LI. 3-1417.

WATERFRONT, RENT 75B

MAEBELLE, Mason Beach, Deale, Md. Private beach; accommodate 6 or 8. 1 block waterfront. AX. 8873.

SHADYSIDE, MD.—Clean cottage on bay, 38 miles; season or May 28, 29 and 30. Mrs. Yendell, West River 6393.

WOODLAND BEACH—Cottage; June through Sept. Heat. Can inspect Sun. aft. R. H. Scott, Bishop rd.

COLONIAL BEACH, VA.
Apt. for 3; $40 wk. Also 1 for 5, $60 wk. Both with baths, hot water, gas, cooking facil. AD. 9547. CO. 6569.

VACATION PLACES 75C

WOODLAND BEACH, MD., 746 Mayo rd., Mrs. Lorenz; 3 apartments for rent. Annapolis 2554.

COTTAGE—Located on Cobb Island, 3 bedrms., kitchen, screened-in porch around house. TR. 5181.

MT. VALLEY, Va., Hideaway, 75 mi. adj. Shenandoah Pk. 27-acre farm, rushing trout stream at door. Sleeps 8. Crude facil. 2 wks., $50; 2 mos., $150. DE. 0796.

ON HILLTOP, near Skyline Drive, 76 miles from D. C., over 4-lane highway most of way; swimming available; 4-room frame cottage with barn; electrified; will sleep 8 people; $250 for season of 3 months; 2½ mi. to Flint Hill, 12 mi. Front Royal; suitable family or weekenders. CO. 1023, Thurs. and Fri. Coming weekend contact Hugh Butler at Flint Hill, Va.

DELAWARE

MILLVILLE, DEL.—Mod. furn. garage apt., 2 bdrms., bath, liv. rm., kit.; hot-cold running water. 5 min. Bethany Beach, 30 min. Rehoboth or Ocean City, Md. Rent season, month or week. Mrs. W. W. Stevenson, Frankford, Del. Phone Dickinson 605.

DOGS, PETS, KENNELS 76

BLACK MIXED BREED PUPPIES. OX. 4201.

BOARDING, reasonable rates, Ralph D. Lindsey, Colesville, Md. SI. 0398.

BOXER FOR SALE—Prize-winning 3-yr.-old brindle male; good home more important than high price. Box 444, Washington Post.

COCKER SPANIEL PUPPIES—Black, 10 wks., AKC reg. WA. 0736.

COCKER SPANIEL, liver and white, female, AKC pedigree, 7 mos. old; lovely with children. Owner going overseas; reasonable. TE. 8487.

DOG — Dalmatian, 1-yr.-old male, likes country. $35. TR. 0899 aft. 6.

IRISH SETTER PUPS, pure bred, 8 weeks. PA. 7920.

SHELTIES (min. collies), ped. pups, from Obedience. AD. 0098.

SHETLAND sheep dog puppies, pure bred, sturdy, perfect family pets; males $40, females $35. EM. 2728.

SALE MISCELLANEOUS 78

ACCORDION — Mother-of-pearl Accordiana; 111 bass; excellent condition; $150. WI. 6863.

ADDING MACHINES—Victors, Corona, Allen-Wales, Remingtons; some subtract, $60 up. Guaranteed. Reliable Office Appliance Co. AT. 0747.

AIR CONDITIONERS
At preseason reduction, nationally known makes, 3-ton packaged units, $850; also reductions on 1949 ½ and ¾ h.p. window and console models, along with a complete stock of used units. Full installation and service facilities, small deposit for future installation.
SINCE 1875 A. S. JOHNSON CO. RE. 1687.

AIR-CONDITIONERS, FANS, 20 to 30% off. We install. BOSWELL-BURKE CO., WA. 8400.

AIR-CONDITIONERS, window type, new and used; Frigidaire, Philco, Westinghouse; some demonstrators and some new units with minor shipping blemishes at substantial savings. The Blick Co., 2363 Champlain st. nw. CO. 6300.

ADDING MACHINES, Burroughs, $42.50; Victor, $49.50; also Remington typewriter, $29.50; filing cabinet, steel, $25.
CENTRAL 2019 14th St. N.W. MI. 4400.

ANTIQUE 8-ft. clock, tells time, day of month, and phases of the moon. About 200 years or more old. In perfect running order. WI. 3865.

ANTIQUES—Glider, furniture, silver, china, junior pool table, saddle, ice skates, lawn mower; house sold. 3609 Cumberland nw., Sat., May 28, 11 a. m. to 5 p. m.

AUBUSSON CARPET, 15x13; sale by owner. HU. 8741.

SALE MISCELLANEOUS

AQUARIUM, 3827 Ga. ave.—Fish, plies; stainless tanks; also outdoor pool fish supplies.

BABY CRIB, new, still in carton. TA. 0879, 9:30 to 1; will deliver.

BABY CARRIAGE in good condition, $15 cash. AD. 3228.

BABY CARRIAGE, Kroll, excellent condition, $25. OL. 3384.

BABY CARRIAGE, Kroll, with pad and bathinette, good cond. RA. 0796, 9-5.

BABY FURNITURE—Best values: [illegible] $23.50; Gem cribs, $17.95; $12.95 innerspring crib mattress [illegible] play yard [illegible] Taylor Tots, very special [illegible] Phone or mail orders [illegible] Canter's Furniture Co., Ga. ave. [illegible]

BABY CARRIAGE, mattress; playpen, stroller, tricycle, swing; baby table and chair set. TO. 5[illegible]

BABY BUTLER Safety feeding table; Baby's Butler Service. EX. 4370.

BASSINET, CRIB, $5; baby scale, beam type, $10. WA. 8280.

BED, double; metal, springs and mattress; all practically new. AD. 6815.

BED, double, solid maple; springs and mattress; $35. GReenbelt 2351.

BED LEGS
Hollywood beds made from your springs in a few min.; no tools required. U. S. Pat. 2468494. We install. SLigo 9594. Also box sprgs. less.

BEDRM. SET, 3 pc., $30. Exc. cond.; also Hollywood bed, dble. $25; prac. new. AD. 3420, bet. 9:30-5:00.

BEDROOM SUITE—Maple dresser, chest, sgl. bed, springs, mattress, $35; excel cond. VI. 6643 after 5:30.

BRICK
$12 per M loaded on your truck, all hard, clean; 2 million now available at Gas Company and Louise Home. $15 delivered in city.
ACE WRECKING & BUILDING MATERIAL CO. 4002 Minn. Ave. N.E. AT. 6617

CAMERAS—Photo and movie supplies, darkroom equip.; easy terms; trade-ins; year guar.; catalog free. Brenner, 933 Pa. ave. nw. RE. 2434.

CASH REGISTER, National, used 2 weeks; cost $325. Sell $275. TR. 9428.

CHINA CABINET, mah. shelves, long glass doors. $10. AL. 3412.

CLARINET, black wood, silver trim, case; guitar with case. WO. 1611.

CLOTHING—Lady's white gabardine suit, 12-14; 4 natural stone martens; sacrifice. HU. 7088.

DINETTE SET, walnut ext. table, 4 chairs, buffet. DI. 7033.

DINETTE SET, 5-piece, maple; good condition. AX. 4073.

DIN. RM., mahogany table, 6 chairs, mirrored china closet; very good condition; quick sale, $75. TA. 0704.

DINING RM. SUITE, 10-pc.; 2 liv. rm. chairs; large dropleaf din. rm. table; 2 bunk beds with box spring and mattresses, chest of drawers, chifforobe. WI. 3798.

DINING-RM. SUITE, 9-pc., good condition. $75. OX. 0686.

DRESSER and vanity, both with mirrors, $25. DU. 1486.

DRESSMAKER FORM, size 13-14; Singer; new cond.; $15. TE. 2762.

DIAMONDS—Lady's sol. ¼ ct., $50; lady's ⅓ ct., $75; lady's ⅜ ct., $100; lady's ½ ct., $125; lady's ⅝ ct., $150; lady's ¾ ct., $175; man's ⅞ ct., $200; lady's 1 ct., $225; man's fine color and cut 1¼ ct., $300; lady's plat. 1½ ct., fine color, $400; man's 2 ct., $500; lady's plat. 2 ct. perfect, $550; lady's 2½ ct., $750; man's 4½ ct., imp., $800; man's 3¾ ct., perfect, $850; lady's 3½ ct., $1000; lady's perfect 8 ct., $3000. All prices include mtgs. Trades accepted. Livingston & Co., 1423 H st. nw. ME. 3440.

DINETTE SET, Daystrom, used only 8 mos.; bargain price. LU. 3-4542, 9 to 12 a. m. or after 6 p. m.

FURNITURE, stoves, baby furniture; all kinds. Our prices are lowest. New and used. I. C. FURNITURE & STOVE CO. 1353 H ne. TR. 1036.

FURN.—Must sell complete furnishings for 3-rm. apt.; drapes, matching spreads; furn. exc. cond.; some antiques and choice pieces; sporting prints; reas. CH. 9337.

FURNITURE, new custom-made Lawson club chair, upholstered, brown antique satin, $75. TE. 4768.

FURN.—Mahog. china cabinet, corner bookcase, glass door bookcase, open bookcase, white metal cabinet. CO. 0106 after 6 p. m.

FURNITURE—Solid mahog. 6-ft. sideboard and extension table, $200; large mahog. bookcase, $100. OR. 5345.

FURN.—Gray Regency sofa, bedspread, draperies and curtains. HU. 7088.

FURN.—Moving from house to apt.; selling porch furn., lawn mower, garden equip., uphol. chairs, typewriter, etc. 1817 37th St. N.W. EM. 2731.

FURNITURE—Studio couch and chair, several odd pieces. ME. 0540, Apt. 108, after 7.

FURN.—Desks (6), kneehole, $12 to $59; 5 office, $8 to $15; 20 small, $5 to $12; 3 din. rm. suites, all mahog., $175 to $295; 28 chest drawers, $8 to $28; 8 bedrm. suites, $35 to $225; 5 Hollywood beds, $12 to $28. 18 7th st. ne., LI. 3-6969. Open till 9 p. m.

FURN.—5 rms. of furn., must sell at once. Owner. CO. 9242.

FURN.—Sofa bed (Simmons), $60; twin Hollywood beds with headboards, $100; all 2 mo. old. TA. 6281.

FURN.—2 Gainesborough chairs, $70 for the pair; walnut drop-leaf table with drawer, Hepplewhite legs (seats 8), $125. TE. 4297.

GAS RANGES, all sizes; credit and liberal trade-ins; reg. installation. Peerless Sales, 2237 Ga. ave. DE. 5610.

GAS RANGE—Glenwood, excellent condition, $45. DU. 1486.

GAS STOVE—Oriole. Good condition. $29.50. EM. 4715.

GAS STOVE, Vulcan, smooth-top, 3-burner; large oven; $40. TA. 2585.

GAS RANGES, iceboxes; used, new. Oil, coal, wood ranges. Acme Stove Co., 1011 7th nw. NA. 8932.

GEORGE JENSEN sterling silver tableware set; odd pieces. Val St. Lambert crystal tableware set; Queen Ann sterling tea set. All prewar-imported. Sacrifice. AD. 6575.

HAND LOOM, 6 pedals, 4 hedles, will weave 46 in. material. Includes complete weaving equipment, bobbin winder, warp winder, 8-boat shuttle and reel for holding hanks. DU. 4355.

HEATER, electric, hot-water tank, 82-gallon, Lawson, excel. cond., less than 2 years. $100. LO. 5-0062.

ICEBOX in good condition, $30. AT. 4834.

IRON, GE., automatic, like new, $8. TA. 8202.

LAWN FURNITURE—Beautiful rustic cypress wood; immediate delivery from our stock; set of 6 pieces, $49.70, delivered Washington area.
WASCO CORP. 1010 Vermont Ave. N.W. ST. 0[illegible]

LAWN MOWER, 2-car garage doors, swing type with hinges. SLigo 5537.

LIVING-ROOM, 8-piece, matched [illegible] maple suite, cheap for cash. Call ME. 5630, Apt. 40.

LUMBER—Special on comp. line of lumber and plywood cut to all sizes. Comb. drs. in all szs., $16 ea.; mah., wal., oak, avodire plywood, [illegible] 20c per ft.; screen drs. and screen wire. See for yourself our quality of merchandise. Open daily and Sat. 8-6; Sun. and Decoration Day [illegible]. Metropolitan Lumber Co., 433 K st. nw. NA. 3569.

LUMBER, INAUGURAL STANDS—We have a large stock of practically new lumber in various sizes from the Inaugural stands at the right price. Special this week only, flooring [illegible] nailed suitable for sheathing or subflooring, $25 per M. Ponderosa pine shelving, 1x12 in. lengths to 16 ft., 10c ft. ACE WRECKING & BUILDING MATERIAL CO., 4002 Minn. ave. ne. AT. 6617.

MATTRESSES, 2 innersprings and springs. Like new. 2-pc. liv.-rm. suite, chest, dresser. Must sell quick. Total $60. TE. 9275.

MOVIE FILMS, 8 and 16 mm., sales and rentals; complete library, including art film selections. Write or call for catalogue. Emanbee Theater Supply Co., 1108 9th st. nw. RE. 2887.

OFFICE DESK, 60 in.; fluorescent light; swivel chair; $50. WA. 8[illegible].

OFFICE FURNITURE
New and used large stock, prices reduced 25 to 40%; file cabinets, desks, office chairs, tables, typewriters, portable and adding machines; free delivery. Manhattan Office Equip. Co., 639 New York ave. nw.

OFFICE FURNITURE, used, reconditioned; desks, $19.50 up; files, $[illegible] up; posture chairs, $4.50 up. Complete display of every office need. H. BAUM & SON, 616 E ST. N.W.

PERSIAN RUGS, 2 genuine imported Kashans and Kirmans, 9x12, and 10x14; very reasonable. OL. 13[illegible].

PIANO—Full keyboard spinet, name by Weaver, very attractive mahogany finish, an excellent value at $[illegible]. $25 down, $10 a month. Kitt's, 1330 G st. nw.

PIANO—Prewar Wellington upright, excellent condition; $160. OE. 73[illegible].

PIANOS for rent, with option to buy. Choice of spinets, consoles and apt. uprights. Low rates. ST. [illegible] JORDAN PIANO CO., corner 13th and G sts. nw.

RADIO, 9-tube, Crosley, mahogany cabinet, like new. $25. TO. 5886.

RADIO, combination, table model, Philco, like new. $30 or best offer. LI. 3-5788.

RADIOS, Hallicrafter, Super Sky Rider, with separate 10-in. speaker; ideal for ham; R. C. A. radio phonograph console auto. record changer, like new. EM. 9335.

RADIO-PHONOGRAPH comb., Capehart, bargain; cost $1,200; in good cond.; $200. 1 Emerson phonograph combination, $25. OR. 7905.

RECORDER, TAPE — 2-track, brand new, $124.95; also wire recorders; service and rentals. ST. 8180.

REFRIG. AND STOVES—Norge, 6-cu. ft., $98. Frigidaire, 5 cu. ft., $[illegible]; G. E., 5 ft., $68; 3 gas ranges, table top, $28 to $65. 18 7th st. ne. LI. 3-6969. Open till 9 p. m.

REFRIGERATOR, Coldspot, 9-ft., like new, cost $320, last July, now $[illegible] or best offer. WI. 9483.

[illegible] ON FOLLOWING PAGE

SALE MISCELLANEOUS 78

—Continued From Preceding Page

REFRIGERATOR—Servel in very good cond., 6-cu. ft. $75. CO. 1077.

REFRIG., Universal, 7 cu. ft., as is. $40 or best offer. HI. 6395.

REFRIGERATOR, Coldspot, 4 cu. ft.; excellent condition, $35, or best offer. MI. 6262, ext. 374, before 5 p. m.

REFRIGERATOR, gas Servel, '47 de luxe model, beau. kept, leaving country, sacrifice $180. AT. 7738.

REFRIGERATOR — Used, recond., guaranteed; A-1 terms. J. C. EGGLESTON, 3700 Ga. ave. nw. TA. 4400.

REFRIGERATOR, Kelvinator; 8 cu. ft.; good condition. LI. 3-4574.

REFRIGERATOR, 6 cu. ft. Frigidaire; Westinghouse console stove, porcelain-top sink; reas. for quick sale. SLigo 3272.

REFRIG., 7 cu. ft. Frigidaire; A-1; cost $269, sacr. $175. TO. 5886.

REFRIG. (commercial, five) suitable for restaurant or market; good condition; reasonable. LU. 3-4651.

RIFLES, new, used, Smith & Wesson, K22 and K38; target rifles; ammunition, reloading supplies, bullets, primers, powder, dies, scopes, mounts, binoculars. THOMAS, 8616 Georgia ave., Silver Spring. Open Mon., Wed., Fri. eves. SLigo 9239.

RUGS, imported, Persian, Oriental design, real heavy, closely woven for good wearing; 9x12, $39.50; 8x11 $34.50. Other sizes proportionately priced. Mayfair Shop 1225 G st. nw.

RUGS—3, Alexander Smith, all wool, solid wine color, 1 (6x9) and 2 throw rugs. Exc. cond., $30. OV. 0646.

RUG, Chinese, Karaghusian, 9x12, prewar quality; fireplace set, suitable rec. rm.; other items. OR. 9559 before noon.

SCREENS—7 9-ft. porch screens, 4 window screens; 1 small ice box, 2 metal beds with matt. suitable for summer cottage. HO. 4642.

SEWING MACHINES — CLEARANCE SALE of floor and demonstrator models at SINGER SEWING CENTER, 7015 Wisc. Ave. N.W. This sale Thursday, Friday and Saturday only. Great reduction in prices.

SEWING MACHINES, sale or rent, expert repairs. Sewing Machine Exchange, 2412 18th st. nw. CO. 3245.

SEWING MACHINES—Big Decoration Day sale, Monday through Friday. New machines. Your pick, new portables, $89.50; used, $59.50. We electrify and convert to portables, $23.95. N.W. Sewing Machine Co., 915 10th st. nw. EX. 6844.

SHOE REPAIR machinery, stitcher, finisher, complete; good cond.; $350 cash. Week days, 8-7 p. m. HU. 9645.

SHOTGUN, new Savage 12-guage, $45; Mauser, $25; 2 new German-made drafting sets, $20 each; violin, $15; guitar, $15; binoculars, $10; platform rock, $35; davenport, $50. OL. 3846.

SOFA—Only 2 yrs. old; cost $500 new; sell for best offer. TA. 3434.

SOFA BED, 6 ft. long; slip covers, with extra pillows; $60. TA. 2585.

TELEVISION SETS, factory to you; terms. SH. 6640, TE. 2069.

TELEVISION—RCA Console, radio and phono. combined; fine condition; $375 or best offer. Aft. 5, WA. 8889.

TELEVISION SET, Crosley 12-in. tube, with specially made table, Teleboost, RCA magnifier, 6 mos. old; price includes installation. Phone DI. 9394 after 6 p. m.

TIRES
NO SECONDS
GOODYEAR, 6.00x16
$9.95
LOW PRESSURE TIRES
Goodrich—U.S.—Firestone
6:70-15, $11.75
Plus tax and old tire.
ALL-SERVICE TIRE CO.
3619 Georgia Ave. RA. 9850

TIRES, factory recond., all sz., $3.45; 6 mo. guar.; used truck tire, $6.95. Wkdys., Sun., till 8 p. m. All-Service Tire Co., 3619 Ga. ave. nw. RA. 9850.

TYPEWRITER — Underwood, good condition, $35. OV. 0646.

VACUUM, GE.; no att.; $20. Studio couch, stroller. EM. 7587 eves.

VENETIAN BLINDS, one blind 127 in. wide 99½ in. long; 37 in. wide, 62 in. long; (2) 55 in. wide, 63 in. long. After 8, LU. 3-1574.

SALE MISCELLANEOUS 78

YOUTH BED, blond maple, $30; good condition. HO. 1465.

WASHING MACHINE—Easy Whirldry, new, $50. HO. 2504.

WASHERS, Easy Spinner, '48 model, like new, $100. ABC spinner, $75. ABC wringer, $45. Easy wringer, $45. Easy, apt. size, $25. G.E., $40. Dillon Home Appliance, 5034 R. I. ave., Hyattsville. UN. 4107.

WASHER, Westinghouse Laundromat, auto., new cond., $175. Mov. HI. 8997.

WATER HEATER, gas, 30-gal., 10-yr. tank, new, $80 (worth $110). WA. 6154, after 5 p. m.

WATCH, lady's, gold, diamond and ruby bracelet watch, appraised at $225; sell $125. WO. 4800.

WATCHES, nationally advertised, 15 to 30% discount; also DIAMONDS, finest quality. COLLIER'S, 918 F st. nw., Suite 305. ST. 7297.

WINDOW SCREENS, 15 32x55, 2 32x39. Like new. Reas. CH. 8679.

MISCELLANEOUS WANTED 79

AM INTERESTED in buying silverware, any cond.; jewelry, bric-a-brac, china and other household effects.
DORA KRUPSAW MILESTONE
1335 G St. N.W. ST. 7496.

ANTIQUE JEWELRY, silver, diamonds, dental gold, gold watches. Cash. SCHILLERS, E st. at 9th st. nw.

DIAMONDS AND GOLD WANTED
We pay highest prices. Ask for Mr. Oppenheimer, 917 F st. nw.

FURNITURE—Highest cash prices for household furn., etc.; entire contents or fair-sized amt. For best results call MR. DUFFY, any time. UN. 1910.

FURNITURE—Highest cash prices for household furn., etc.; entire contents or fair-sized amt. For best results call MR. DUFFY, any time. UN. 1910.

FURNITURE WANTED AT ONCE—Better grade furniture and household effects. Will buy odd pieces or entire home. Please call Mr. Gray. NA. 2679, 918 New York ave. nw.

GOLD OR PLATINUM JEWELRY, silverware and gold teeth, any condition; we pay cash. A. KAHN INC., 55 years at 935 F st. nw.

Ph.D. GOWN, large size. Phone UN. 2869.

SEWING MACHINES
WE PAY MORE. UN. 7300.

SEWING MACHINES
Highest prices for all makes and styles of sewing machines. RE. 1900. RE. 2311, or bring to 716 11th nw.

Scrap Iron, Scrap Metals
Auto batteries, house rags—Highest prices paid. If you cannot deliver your accumulations, please phone us.
Wash. Rag & Bag Co.
215 L St. S.W. DI. 8007

OLD SILVER—High prices paid for old and discarded silver. LOUIS ABRAHAMS, 733 13th st. nw.

WE BUY
ALL TYPES OF FIREARMS
MUSICAL INSTRUMENTS
ENGINEERING INSTRUMENTS
ALSO typewriters, old gold, silver, watches, jewelry, men's clothing, sporting goods, binoculars, cameras, pawn tickets, trunks or what have you?
WILL PICK UP AT YOUR HOME
MAX ZWEIG SONS
937 D St. N.W. ME. 9113

BOATS, PARTS, SERVICE 81

GRAY marine motor, 6-cyl., 55-h.p., $275. 3302 Benning rd. ne.

STEEL, 28 ft.; Gray marine 45 motor; best offer. OV. 1440.

SAILBOAT, Hampton One Design No. 462, Serio Hull; used one season; Egyptian cotton sails in perfect condition; mast, standing rigging new this year with swegged terminals. This is not a stock Hampton but a racing job. Ready for 1949 season complete with trailer. Phone 3-2514 or write F. H. Jones, 3239 Woodrow Ave., Richmond, Va. NO TRADES.

12-FT. WOLVERINE runabout, complete equipment included, covers, steering wheel and 16-horsepower Johnson; newly painted, ready for use; $450. WO. 5796 after 5 p. m.

FARM AND GARDEN 82

TOP SOIL, 22 bu., $9. Filling-in dirt, 22 bu., $6. Delivered. UN. 0670.

WANTED—Black walnut trees, minimum 10" in diameter; highest prices paid; we cut. Write Box M-945, Washington Post.

FARM MACHINERY 83

GARDEN TRACTOR, 3 h.p.; 1st $200 takes it away. HI. 9313.

MOTORCYCLES 86

INDIAN 74, 1940 motorcycle, heavy duty, commercial, with side car, and towbar, $300. See Mr. Wooding, Shoreham Hotel Garage, 2500 Calvert st. nw.

TRAILERS, SALE 87

NATIONAL—1946 25-ft.; new bottled gas range, new studio couch fully equipped, including hydraulic dolly; $1400. OW. 9400, ext. 341.

AUTOMOBILE LOANS 90

AUTO LOANS and private sales financed. Cash while you wait. Ask for Mr. Fields.
AUTO BANKERS' CORP'N
1101 K St. N.W. DI. 2101

AUTO LOANS—1936 models and up, cars, trucks, taxis. Most reasonable rates.
ECONOMY FINANCE CO.
1430 Florida Ave. N.E. AT. 8484.

FINANCING Private Sales Our Specialty! If you are buying or selling an automobile, let us finance it for the purchaser.
NOLAN FINANCE CO.
1103 New York Ave. N.W.
REPUBLIC 1200

AUTO PARTS-SERVICE 91

AUTO RADIO, under dash mount; sacrifice, TA. 2688, 4-8 p. m.

AUTO PAINTING 92

Special 1-Week Only
CAR PAINTED
BAKED
Price depends upon size, roughness and finish desired.
$38.75 UP
Body-Fender Work
Conv. Tops, $32 UP
Made to order—installed
Complete upholstery—Floor mats
Seat Covers, $9.95 UP
GENERAL AUTO PAINTERS
2015 L St. N.W. ST. 3687
Open Wk. 9 P.M. Also Sat., Sun.

TRUCKS, SALE 93

CHEVROLET SEDAN DELIVERIES (2), 1947, 1948, de luxe equipped; special heavy-duty truck tires, one with overload springs; 6,000 and 7,000 actual miles; like new; $1,300 and $1,400. Direct from owner, 7:30 to 5, weekdays, at 709 Kennedy st. nw. Eves. and Sun., SLigo 8974.

FORD—'48, 4800 miles, 1-ton stake body, dual, rear wheels. $1495. SLigo 6229.

G. M. C. '48
ACRX623
362 cubic inch engine, 148-in. wheel base, two-speed rear axle, 1000x20 tires, air brakes, 16,000 original mileage. $2,800. WHITE MOTOR CO., 1120 1st St., N.E.

AUTOMOBILES WANTED 96

FORD, CHEVROLET, PONTIAC or Olds, in 1940 or 1941 models. I have 6 buyers interested in such cars and must obtain them this week. I will pay cash. Call MR. TATLEMAN. ME. 2818.

WILL pay top cash dollars for clean cars of popular make, '41-'48 inclusive. DON'T sell before seeing me.
SAM WINSBORO
1111 18th St. N.W.
DI. 4722 or DI. 5803.

OKLAHOMA DEALER
Desperate for 49 Chevrolets and other nice cars. Will pay premium price. Bring title for cash.
MORRIS & HUGHES
7614 Ga. Ave. N.W. GE. 7666.

HELP
We are desperate for at least 450 cars. Our monthly quota is way below the danger point; immediate cash; no delays.
HILL & TIBBITTS
1114 Vermont Ave. N.W., Wash.'s Oldest Ford Dealer. NA. 9250.

AUTOMOBILES WANTED 96

SELLING A CAR?
Knowing the right price will save you time and money. Don't sell too low! You cannot sell if too high! We make a twice-weekly analysis of the Washington used car market and can give you latest prices, retail or wholesale. No charge, no obligation. We can buy your car for cash, if clean, after a brief inspection. No bickering, no haggling. Call DI. 5803 or DI. 7092. Ask for used car mgr. or used car buyer.
LOGAN (FORD)
1111 18TH ST. N.W.
OPEN TILL 8 P. M.

Top Cash Price
FOR CLEAN CARS
ALL MAKES AND MODELS
It Will Pay You to Drive Out
Monroe Ford Co.
1237 East-West Highway
Silver Spring, Md.
OPEN TILL 9 P. M.

Want to Sell Quickly,
Easily, pleasantly? Call me, 8 a. m. to 9 p. m. If your car is nice and clean, I will try my best to buy it. Cash ready.
MR. POPE, DI. 6180

I WILL PAY ALL CASH for clean cars, new or used. Call us today or drive by. GENE CASTLEBERRY, 1640 Benning rd. ne. FR. 5231.

LOST
$100 by a certain man in Arlington who sold his car to a neighbor without first getting an offer from
ARLINGTON MOTOR CO.
(1 block south of Key Bridge)
1917 North Moore St. OW. 5787

AUTOMOBILES, SALE 97

BUICK—1948 Roadmaster convertible. Black, tan top. Royal master white wall tires. Spot lights. Very clean. Dyna-Flow transmission; $2,595.
EMERSON & ORME
17th & M Sts. N.W. DI. 8100

BUICK, 1942 4-door sedan, Super, r&h; good condition; $950. PA. 6539 after 5:30 p. m.

BUICK—1948 Roadmaster. Black. White wall tires. Radio and heater, seat covers. Dyna-Flow transmission; $2,295.
EMERSON & ORME
17th & M Sts. N.W. DI. 8100

BUICK—1937 coupe, good condition, $295 cash. 326 Allison st. nw. TA. 3488

BUICK—'48 Dynaflow, 4-door sedan; radio and heater; carefully driven; low mileage. Special holiday price, only $2285. CCC Guarantee. CAPITOL CADILLAC-OLDSMOBILE CO., 1222 22d st. nw. NA. 3300.

BUICK—1949 Super Sedan. Dark green. Seat covers, radio and heater. Demonstrator; $2,475.
EMERSON & ORME
17th & M Sts. N.W. DI. 8100

BUICK—1947 Sedanette. Gleaming black finish. Radio, heater, seat covers, white side walls. A one owner and carefully driven car and in new car appearance. This popular model is priced at only $1795. 5-day trial; exchange privilege.
Mayflower Motors, Inc.
1125 18th St. N.W. RE. 0303.

BUICK—1949 Roadmaster Sedan. Gala green. Company official's car. Dyna-Flow transmission; $2,995.
EMERSON & ORME
17th & M Sts. N.W. DI. 8100

BUICK—'46 super sedanette; looks just like new; fully equipped; $1475; guarantee.
BRENTWOOD MOTOR CO.
1717 Rhode Island Ave., N.E. DU. 8188

BUICK—1946 Super Sedanette; all access.; good tires; spotless interior; excellent condition. Private. $1,545 or best offer. UN. 9445.

BUICK—1947 Roadmaster convert. black body, red wheels, spotlight, r. and h., new top, battery and simonize; absolutely perf., owner guarantee; asking $2195. H. E. Cannon, office, ME. 4840; res., DE. 1080.

BUICK—1947 Convertible Coupe. Light gray, dark top. Low mileage. Radio and heater. Very clean; $1,895.
EMERSON & ORME
17th & M Sts. N.W. DI. 8100

AUTOMOBILES, SALE 97

BUICK—1937, Limited 7 passenger, clean, 40,000 miles; was an estate car, needs tires; can be seen at 713 Chesapeake Ave., Silver Spring, Md. Price $600 or best offer. SI. 0626.

BUICK—1946 Super convertible, maroon; r. and h.; $1500. SH. 3124.

BUICK, 1937 2-door sedan; good motor and tires, heater and defroster; $400. WA. 3142.

BUICK—1947 Sedan. Black. Radio, heater and seat covers. One owner. Very clean. $1,745.
EMERSON & ORME
17th & M Sts. N.W. DI. 8100

BUICK—1948 Super conv. dk. green fin.; all accessories. $2395. GE. 4640.

BUICK—'41 sdette.; r., h.; exc. cond. $850. 1801 Wyoming ave. NO. 1750.

BUICK—1939 4-door Sedan. Gray. Guarantee D. C. inspection. Real good transportation at $565.
EMERSON & ORME
17th & M Sts. N.W. DI. 8100

CADILLAC—'39 4-dr., series 75; 141-in. wheelbase; gun-metal gray finish; new-car condition, formerly owned by Balto. official. $985.
TOWN & COUNTRY MTRS.
5336 Wisconsin Ave. NW. OR. 0100.

CADILLAC—'48 convertible coupe has radio, heater, Hydra-Matic, custom tires, etc. Enjoy the holiday in this practically new car. Cash or terms. CCC guarantee. $3875. CAPITOL CADILLAC-OLDSMOBILE CO., 1222 22nd st. nw. NA. 3300.

CADILLAC—1948, "62" black 4-door sedan, r. and h., white side walls, chauffeur driven, perfect condition. $3100. DI. 0909 or WO. 2990.

CADILLAC, '48, model 62, 4-door sedan; fully equipped with radio, heater and Hydra-Matic drive. Here is that unusual car. One owner. Low mileage, new-car condition. Cash or terms. CCC. Guarantee. Price $3445. CAPITOL CADILLAC - OLDSMOBILE CO., 1222 22d st. nw. NA. 3300.

CADILLAC—1947 "62" black; Hydra-Matic; all gadgets; 13,000 miles; perf.; $2,600. Diplomat leaving city. DE. 7100, from 10 to 6.

CHEVROLET—'47 2-door. Original owner, 19,000 miles. $1200 or best offer. SH. 7670.

CHEVROLET—1946 Club Coupe. Blue. Radio, heater and seat covers. Clean; $1,145.
EMERSON & ORME
17th & M Sts. N.W. DI. 8100

CHEVROLET—1939 coupe; exc. cond., blue finish. Imm. AT. 0674.

CHEVROLETS, 1949s
Immediate delivery, most body styles and colors, $1,885.
Morris & Hughes, Wholesalers
7614 Ga. Ave. N.W. GE. 7666

CHEVROLET—1947 4-door sedan; 1 owner; 28,000 miles; good cond.; access. $1150 or best reas. offer. FR. 5700, ext. 2288, weekdays.

CHEV.—1940, conv.; $650; will sell equity for $100; balance $550. AL. 2937, after 4 o'clock.

CHEVROLET—1946 2-door Sedan; 25,000 miles; original owner; radio, heater, seat covers; $1,195. Call Engleside 39-J.

CHEVROLET—'39 through '48. We guarantee to sell for less or your deposit refunded. Visit our new lot at 2245 Nichols ave. se. Mandell Chevrolet Co., AT. 4400.

CHEVROLET, 1948—4-dr. Fleetline, excellent, new cond., $1600. ST. 9200, Ext. 2490.

CHEVROLET—'48 Fleetline 2-dr., 5-passenger sedan; r. and h., defrosters, spotlight. Super guards, white side-wall tires, undercoated; looks and runs like new; written guarantee; $1725, ⅓ down, 24 months to pay. ALEXANDRIA NASH CORP., 1705 Mt. Vernon ave., AL. 2330 or AL. 9024.

CHEVROLET — 1947 Convertible. Beautiful tan finish, like new. Radio, heater and whitewall tires. Ready to go. Easy terms. $1395.
McKEE PONTIAC
1828 L St. N.W. ME. 0400.

CHEVROLET—Late 1948 conv. Less than 3000 mi.; orig. owner; r. and h., absolutely perf. cond.; $1,950. DE. 8300, Ext. 474. Eves., WO. 8176.

CHRYSLER—1941 Royal 2-door; excellent condition; $850. OR. 5354.

CHRYSLER—'36, 4 dr. sed., excel. cond., heater, good tires. $225. OX. 3701.

CHRYSLER—1942 Windsor Taxicab; r. and h.; good cond.; $600 or best offer. TA. 3453 before 2:30 p. m.

CHRYSLER — Convertible Windsor, '46; has beautiful feather gray enamel finish; immaculate throughout and in excellent mechanical condition. A value at $1495.
TOWN & COUNTRY MTRS.
5336 Wisconsin Ave. NW. OR. 0100.

AUTOMOBILES, SALE 97

CHRYSLER—4-dr. sedan, '40; complete motor overhauled, new paint job last summer. Excellent running condition. $495. HO. 4230.

CHRYSLER—Late '47 N.Y. conv.; Catalina tan; new 1949 style top; gd. tires; excel. cond.; plastic seat covers, r., h.; $2175. HI. 3068, Lt. Wildman.

CHRYSLER—1940 4-door sedan; radio and heater. This car has been carefully driven; good condition throughout. Priced for quick sale, $595. Terms and trade. Your car maybe down payment. OR. 0100.

CHRYSLER—'46, town and country, 6-pass. club coupe, nylon top, double heaters, mirrors, spotlight and radio. This is a luxurious car at the bargain price of $2195. AD. 8776.

CROSLEY 1948 station wagon; orig. owner; excel. cond.; $695. PA. 6731.

DE SOTO—1949, 4-dr., custom sedan, blue enamel finish, r.&h. Terms can be arranged. Greenbelt 3256.

DODGE—1938 4-door sedan; beautiful 1-owner car; spotless inside and out; 30-day guarantee; cash, trade and terms; $395.
MONROE FORD
1237 East-West Highway
Silver Spring, Md. SLigo 7800
Open Until 9 P. M.

DODGE—'41 4-door, fluid dr.; r. and h.; $550 or best offer. UN. 7350.

DODGE 1946
Custom 4-door sedan. Original black finish, not a scratch; equipped with radio, heater and other accessories. Immaculate interior. Excellent mechanically. The buy of the year. Only $1195, cash, trade or terms.
COAST-IN PONTIAC CO.
407 Fla. Ave. N.E. AT. 7200.

DODGE—1940 2-door sedan; motor completely overhauled; new brakes, transmission and rear end; excellent transportation, $595; 30-day guarantee.
MONROE FORD
1237 East-West Highway
Silver Spring, Md. SLigo 7800
Open Until 9 P. M.

FORD—'36 Sedan. Exc. motor, aluminum head, exc. tires, thoroughly clean. A bargain at $300. CO. 9198.

FORD—1941 "8", de luxe Tudor, r. and h., seat covers, exc. tires, low mi.; orig. owner, gray enamel fin. $725. RE. 5800, ext. 2677.

FORD—'46 convertible coupe; fully equipped; excellent condition; new top; $1295; guarantee.
BRENTWOOD MOTOR CO.
1717 Rhode Island Ave., N.E. DU. 8188

FORD—1946 Tudor. Black finish. Radio, heater and seat covers. This one is a cream puff and the appearance will prove it. Don't miss this buy for only $1095. 5-day trial; exchange privilege.
Mayflower Motors, Inc.
1125 18th St. N.W. RE. 0303.

FORD—1948 V-8 Tudor. Exc. new cond. $1600. OV. 0454.

FORD—'39 de luxe station wagon; good condition; $395.
BRENTWOOD MOTOR CO.
1717 Rhode Island Ave., N.E. DU. 8188

FORD—1949 custom club coupe. 4500 miles, $1750. GL. 3846.

FORD—1946 Tudor. Blue. Clean. One owner; $1,045.
EMERSON & ORME
17th & M Sts. N.W. DI. 8100

FORD—'46 "8" sport coupe; radio, heater seat covers; looks and runs like new; written guarantee; $1095, 21 months to pay. ALEXANDRIA NASH CORP., 1705 Mt. Vernon ave., ALexandria 2330 or ALexandria 9024; open eves. until 9.

FORD—'47 super de luxe 2-dr., r.&h., excellent condition; guaranteed for 30 days; only $1395.
MONROE FORD
1237 East-West Highway
Silver Spring, Md. SLigo 7800
Open Until 9 P. M.

FORD—1947 convertible. This is a beauty. Black finish, new top, radio, heater, white side walls, fender skirts. Another hard to find car in immaculate condition. For only $1495.
Mayflower Motors, Inc.
1125 18th St. N.W. RE. 0303.

FORD, '47, V-8, $1,080
De luxe 2-door sedan, fully equipped; low mileage; one owner.
Morris & Hughes, Wholesalers
7614 Ga. Ave. N.W. GE. 7666

HUDSON—'42 Sedan, Commodore 8, radio and heater, new seat covers, tan finish, excellent motor and tires like new; a one owner car. An excellent buy at only $695. Fully guaranteed. Trade and terms.
Montgomery-Stubbs
1200 East-West Hgwy. SH. 8045-6.

AUTOMOBILES, SALE 97

FORD—1940, V-8 2-door, needs painting, minor repair, motor exc., new tires, orig. owner. $350. CH. 9377.

HUDSON—1937 4-door sedan, r. and h. Best offer. MI. 9254 after 6 p. m.

LA SALLE—1936; $80; 2-door sedan; heater. DE. 6791, eves.

LINCOLN—1949 Cosmopolitan 4-door. New car condition. 6000 actual miles. New car guarantee. No dealers. Make us an offer. The name McKee is your guarantee.
McKEE PONTIAC
1828 L St. N.W. ME. 0400.

LINCOLN—'46 Custom 4-dr. sedan, radio and heater, w.w. tires, beautiful forest green finish, motor perfect. Immaculate inside and out. Only $1545, fully guaranteed; trade, terms and 24 months.
Montgomery-Stubbs
1200 East-West Hgwy. SH. 8045-6.

MERCURY—1949 Tudor. Beautiful black finish. Fully equipped. This one is just liked new. This hard to get car selling for only $2295. 5-day trial; exchange privilege.
Mayflower Motors, Inc.
1125 18th St. N.W. RE. 0303.

MERCURY—'39 convertible; radio, heater, new top, excellent motor and tires; written guarantee; $695. ALEXANDRIA NASH CORP., 1705 Mt. Vernon ave., AL. 2330 or AL. 9024; open eves. until 9.

MERCURY—'46, blue, conv.; r. and h., with extras, mechanically perfect. $1475. EM. 3284.

MERCURY—1947 club coupe, maroon finish, excellent tires; this is an exceptional clean car throughout; one owner, low mileage, radio and heater for only $1395.
LOVING MOTORS
14th and N Sts. N.W. AD. 8000

NASH—1938. If you're looking for low-cost transportation and want a car in A-1 mechanical shape, call LO. 5-8566, after 4 p. m. for details.

NASH—'46, 600, 4-door sedan; Weathereye heater, radio, seat covers, 5 new tires; looks and runs like new; written guar.; $1095, 21 mos. to pay. ALEXANDRIA NASH CORP., 1705 Mt. Vernon ave., ALexandria 2330 or ALexandria 9024; open evenings till 9.

NASH—1947 Ambassador Suburban sedan; very good tires, r., h.; can turn into bed, will sleep 2; in excellent condition in appearance and mechanically. $1395.
LOVING MOTORS
14th and N Sts. N.W. AD. 8000

OLDS—'47 conv. "66," r., h. Hydra-Matic; excl. cond.; $1395. GE. 8830.

OLDSMOBILE—1939 2-dr. sedan; excellent condition; clean; $550. WO. 1923.

OLDSMOBILE, 1939 club coupe; radio and heater; good mechanical condition; beautiful black paint; $395. 30-day guarantee.
MONROE FORD
1237 East-West Highway
Silver Spring, Md. SLigo 7800.
Open until 9 p. m.

OLDSMOBILE, '39, $395
Club coupe, fully equipped; runs perfectly; one-owner car.
Morris & Hughes, Wholesalers
7614 Ga. Ave. N.W. GE. 7666

OLDSMOBILE—'46 4 door, model 76 sedan. You'll really like this one; has radio, heater and other extras, including Hydra-Matic drive; all ready for delivery. Cash or terms. CCC guarantee. Price $1445. CAPITOL CADILLAC-OLDSMOBILE CO., 1222 22nd st. nw. NA. 3300.

PACKARD—1941 convertible. Mechanically good but needs some body repairs. To be sold as is for $515.
HALEY'S, INC.
2020 M St. N.W. NA. 1900.

PACKARD—1941, 6 club sedan, dark blue finish, 5 very good tires, radio and heater; this one-owner car, low mileage, a very clean car throughout. $745.
LOVING MOTORS
14th and N Sts. N.W. AD. 8000

PACKARD—1942 Clipper sedan, radio and heater; above average condition. We invite your most careful inspection. Guaranteed; $995.
HALEY'S, INC.
2020 M St. N.W. NA. 1900.

PACKARD—'48 super 4-door sedan has radio and heater; whitewall tires; a clean late model. Priced for quick sale; now only $1895. Cash or terms. CCC guarantee. CAPITOL CADILLAC-OLDSMOBILE CO., 1222 22nd st. nw. NA. 3300.

PACKARD—'41 6-cyl. "110" de luxe conv. Radio. $645 cash only. Rockville 3042.

PACKARD—1946 "6" Clipper sedan, radio and heater; in excellent condition throughout and carries our guarantee; $1525.
HALEY'S, INC.
2020 M St. N.W. NA. 1900.

AUTOMOBILES, SALE 97

PACKARD—1937 Sedan. Very clean; $395.
EMERSON & ORME
17th & M Sts. N.W. DI. 8100

PACKARD—1947 de luxe 2-door sedan, green; r. and h.; all accessories; A-1 cond., one-owner car; $1,450 or best offer. Call GL. 3928.

PLYMOUTH — 1942 sedan, black finish, 5 good tires, motor just overhauled. This will make someone good transportation for only $695.
LOVING MOTORS
14th and N Sts. N.W. AD. 8000

PLYMOUTH—'42 4-dr. sed.; 2-tone gray; r., h.; orig. owner; $695. OW. 6131.

PLYMOUTH, '47, $1,295
Club coupe, fully equipped, including radio, heater; one owner car, in perfect condition.
MORRIS & HUGHES,
Wholesalers
7614 Ga. Ave. N.W. GE. 7666

PLYMOUTH—'49 special de luxe sedan; just delivered; $1895.
BRENTWOOD MOTOR CO.
1717 Rhode Island Ave., N.E. DU. 8188

PLYMOUTH—Late '46 Special de luxe 4-dr., fog light, leatherette covered doors, heater, defrosters. $1200. GL. 5413.

PLYMOUTH—1947 4-door sedan. Radio and heater. Exceptionally clean car. Easy terms. $1345. The name McKee is your guarantee.
McKEE PONTIAC
1828 L St. N.W. ME. 0400.

PLYMOUTH—1946 special de luxe coupe, radio, heater, original Nile green paint, guar. 30 days. 1-owner car that has had wonderful care. $1145. Terms, trade or cash.
MONROE FORD CO.
1237 East-West Highway
Silver Spring, Md., SLigo 7800
Open until 9 p. m.

PLYMOUTH—1939 2-door, by original owner; $425 or best offer. SLigo 9095.

PLYMOUTH—1941 special de luxe sedan; new tires, black finish, r. and h. Special today only $695.
MONTGOMERY-STUBBS
1200 East-West Hwy. SH. 8045-6

PONTIAC, 1941 2-door sedan; r. & h., good tires; excellent running cond. $550 for quick sale. MI. 9557 Sherman Ave. Service Station, 3408 Sherman ave. nw.

PONTIAC—1948 Conv. Hydra-Matic "8", lake blue color; r. and h., back-up light, fog lights; always garaged; like new; only 7,800 miles; one owner. $2,500 car, will sacrifice for $1,850 or best offer for quick sale. OW. 7938, after 7 p. m., or OW. 9134, any time.

PONTIAC—1947 4-door 6-cyl. black sedan. New 1948 motor, new plastic seat covers; exc. cond. $1600. GE. 2810, 5 till 10 p. m.

PONTIAC—Have offer of $635 from dealer for my 1941 Pontiac. Would prefer to sell direct to private party. Any offers. SLigo 2665.

PONTIAC—1947 4-door sedan. Radio and heater. Ready to go. Easy terms. $1445. The name McKee is your guarantee.
McKEE PONTIAC
1828 L St. N.W. ME. 0400.

PONTIAC—'41, 2-door sedan; new seat covers, newly painted, r., h.; perfect mech. cond.; written guar.; $795. ALEXANDRIA NASH CORP., 1705 Mt. Vernon ave., ALexandria 2330 or ALexandria 9024; open evenings until 9.

PONTIAC—1947 Station Wagon "8." Radio, heater, white wall tires, spot light; $1,595.
EMERSON & ORME
17th & M Sts. N.W. DI. 8100

PONTIAC—1947 black 4-door sedan; 8-cylinder; immaculate super cushions, heater complete radio, plastic seat covers, additional extras; original cost above $2000; used sparingly by orig. owner; only $1650; cash only. TA. 6868.

PONTIAC—'48, 8, Streamliner de luxe; loaded with equipment; low mileage; like new; guarantee; $1895.
BRENTWOOD MOTOR CO.
1717 Rhode Island Ave., N.E. DU. 8188

PONTIAC—'47 2-door sedan. Radio and heater; a good clean car. Cash or terms. Priced $1465. CAPITOL CADILLAC-OLDSMOBILE CO. 1222 22nd st. nw. NA. 3300.

PONTIAC—1948 convertible coupe. Radio, heater, white wall tires and Hydramatic drive. New car condition, new car guarantee. $2095. The name McKee is your guarantee.
McKEE PONTIAC
1828 L St. N.W. ME. 0400.

AUTOMOBILES, SALE 97

PONTIAC—1946 Streamliner Sedan. Radio and heater. Very clean. One owner; $1,395.
EMERSON & ORME
17th & M Sts. N.W. DI. 8100

PONTIAC—1941 sedanette; radio, heater, seat covers, new paint, recent motor overhaul; 51,000 actual miles; good tires, clean throughout; must be seen to be appreciated. $845. CH. 8580.

STUDEBAKER—'46 Champion 2-dr., 5-passenger sedan; written guarantee; $1065; 21 months to pay. ALEXANDRIA NASH CORP., 1705 Mt. Vernon ave., ALexandria 2330 or ALexandria 9024; open eves. until 9.

STUDEBAKER—'47 Champion convertible; fully equipped, like new; $1495; guarantee.
BRENTWOOD MOTOR CO.
1717 Rhode Island Ave., N.E. DU. 8188

STUDEBAKER—1941 Commander 4-door sedan; excellent tires and motor. This is a real family car. Priced under the market at $795.
MONTGOMERY-STUBBS
1200 East-West Hwy. SH. 8045-6

WILLYS—1946 station wagon; thoroughly overhauled; $1,095. OV. 1439.

NOTICE
Are you looking for a good car at below market price? You name it—I'll get it. MR. KIRBY, ME. 2818.

TRANSPORTATION
EXTRA SPECIALS

Chrysler 4-dr. sedan, '40	$395
Chevrolet Coupe, '37	$250
Dodge '36	$165
Chevrolet '36 2-dr.	$195
Ford '36 2-dr.	$295
Chevrolet '35 Coupe	$75

MOST CARS EQUIPPED WITH RADIO AND HEATER
TOWN & COUNTRY MTRS.
5336 Wisconsin Ave. N.W. OR. 0100.

LATE MODEL
STUDEBAKERS AT
LEE D. BUTLER, INC.

'48 Champion Conv.	$2175
'48 Champion 2-door	$1885
'48 Champion 5-pass. cpe.	$1795
'48 Champion business cpe.	$1645
'47 Champion 4-door	$1495
'48 Commander Conv.	$2295
'47 Comm. Land Cruiser	$1695
'47 Comm. 5-pass. cpe.	$1645

MANY OTHERS
LEE D. BUTLER, INC.
1121 21st St. NW. DI. 6110

PRAVDA POUTS
Why? . . . Because everybody is looking like a Capitalist Dog and feeling like a Capitalist Dog in one of these Bourgeois Bargains.

'49 Ford Station Wagon light green	$2295
'49 Mercury Conv. fully ... equip. w.w., 2,000	$2595
'49 Mercury 4-dr. blue R&H ww. tires 8 m.	$2295
'49 Lincoln Cl. Cp., blk fully equip. w.w.	$2895
'49 Plymouth 4 dr., htr. w.w. tires, no miles	$1995
'49 Chevrolet, 2 dr., black, no miles	$2095

JOIN THE MASS SWISH TO
CALVERT MOTOR COMPANY
2611 Lee Highway OW. 1166

What's the Verdict?

BURNED FURNITURE

Q. Jones bought furniture worth $1000 on the installment plan from the X company, on which the store kept a mortgage. After paying $500 on it, he was given a three-month assignment out of town by his employer. The credit manager at the store promised to keep the furniture at no cost to Jones, and to arrange insurance on it, for which Jones was to pay when billed. Jones then sent the furniture to the warehouse, where it burned; and the store having failed to insure it, Jones demands reimbursement for its value. The store denies liability, saying the credit manager had no authority to make the promise, and that anyway, since the store got no benefit (consideration) for the promise, it was invalid. What result?

A. A jury could reasonably find that the credit manager had authority to make such a promise to protect furniture on which it held a mortgage. At the time the promise to obtain insurance was made, Jones still had possession of the furniture, and parted with that possession only after the promise was made. Once the store took possession, it had the responsibility of taking care of the goods, including getting the insurance as agreed. This was true even if it gained no benefit in exchange for the promise; as custodian of the furniture it had a duty to keep its promise. Jones wins.—F. L. D.

Cases discussed illustrate general principles. They should not be construed as legal advice to particular cases. Take your legal problems to your lawyer.

FREE!

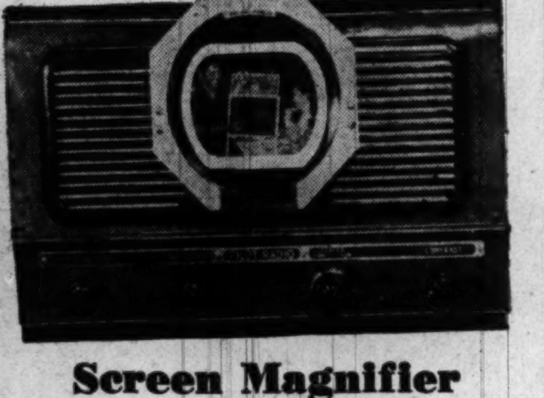

Screen Magnifier with every PILOT TELEVISION SET

Handy leatherette carrying case with built-in telescope steel antenna. Designed for the Pilot $24.50

$99.50 plus 1.55 tax

Television everybody can afford! Thousands sold!

Here's television you can buy now at a mighty low price! Use it as the main set in your living room—as an extra set in den, playroom, or office. The Pilot is completely portable — NEEDS NEITHER INDOOR NOR OUTDOOR ANTENNA INSTALLATION.

Many other famous television makes at Campbell's in a wide range of styles and prices.

A BETTER NAME FOR MUSIC . . . Campbell's

Hammond Organs • 1108 G St. N.W. • Steinway Pianos

Friday.

Today's Greater Washington Radio Programs

May 27, 1949

Radio Highlights

WMAL—11:30. Ruth Crane's guest is Mrs. Sajjid Hyder, wife of the new Minister from Pakistan.

WOL—7:45. Sportscasters Joe Cummiskey and Mel Leavitt tell the "once-in-a-lifetime" incident in the life of Racing Driver Wilbur Shaw.

WWDC—8:25. Baseball. Washington at Boston.

WTOP—9. Booth Tarkington's "The Gentleman from Indiana," with Burgess Meredith in the role of a promising young man who crusades against corruption.

WASH-FM—9. D'Indy's Symphony No. 2 in B Flat. With the San Francisco Symphony Orchestra.

WOL—10. Meet the Press. Secretary of Agriculture Charles F. Brannan is questioned by May Craig of Portland (Me.) Herald News, Phelps Adams of the New York Sun, Peter Edson of Scripps-Howard and Lawrence Spivak, American Mercury.

WTOP—10:30. Third in the unique series, Dear Mr. President, in which Mr. Truman is advised of interesting happenings in our town.

WRC—10:30. Bill Stern interviews Babe Didrickson and Linda Darnell.

Television Highlights

WNBW—7. Mary Westcott Johnson fills in during Fran's absence from Kukla, Fran and Ollie.

WMAL—10. Discussed at the A. U. Roundtable: Can the "Baltimore Plan" be applied on a national scale to slum clearance?

WNBW—Channel 4 · WTTG—Channel 5 · WMAL—Channel 7 · WOIC—Channel 9

12:00
WOIC—Warren Hull Show
12:30
WOIC—Vanity Fair.
1:00
WOIC—Today's Sports: Jim Simpson; Sports every half hour through 5:30.
4:30
WMAL—Previews and Music
5:00
WNBW—Western Balladeer
WMAL—Sports Parade.
5:30
WNBW—Howdy Doody
WTTG—Concert Hall
6:00
WNBW—TV Journal
WTTG—Moppet Shop
WMAL—Frontier Theater
6:15
WOIC—News, Ken Evans
6:30
WTTG—W. Compton News.
WOIC—Lucky Pup Puppets
6:45
WNBW—Weather and News Cap
WTTG—Bob Wolff, Sports
WOIC—Brundige, Sports
7:00
WNBW—Kukla, Fran, Ollie
WTTG—Wendy Barrie
WMAL—Mystery Squadron.
WOIC—TV Shopper.
7:15
WTTG—Game Room, Sand
WMAL—Sports, Gibbons
WOIC—Fulton Lewis, Jr.
7:30
WNBW—Morton Downey
WMAL—"Blind Date"
WOIC—TV News
7:45
WNBW—News Caravan
WOIC—Cliff Edwards Show
8:00
WNBW—Broadway Revue
WTTG—Broadway Revue
WMAL—Film Shorts
WOIC—Adventure in Jazz
8:30
WMAL—Ladies Be Seated
WOIC—Theater of Vision
9:00
WNBW—Benny Rubin's Theatrical Agency
WTTG—Growing Paynes
WMAL—Break the Bank
WOIC—Johns Hopkins Science Review
9:30
WNBW—Your Show Time
WTTG—Swing Into Sports
WMAL—Think Fast
WOIC—Baseball Films, Re-
10:00
WTTG—News
WMAL—District Viewpoint
WMAL—Pimlico Races
10:15
WMAL—Sparring Partners
10:30
WMAL—Film Shorts
11:00
WNBW—Supper Club
11:15
WNBW—News Reels

FM Radio Stations

WARL-FM (Channel 288—105.5 mc)—3 p. m. to 10 p. m.
WMAL-FM (Channel 297—107.3 mc)—9 a. m. to midnight
WCFM (Channel 258—99.5 mc)—5 p. m. to 11 p. m.
WOL-FM (Channel 254—98.7 mc)—6 p. m. to 12:30 a. m.
WRC-FM (Channel 230—93.9 mc)—6 a. m. to 1 a. m.
WTOP-FM (Channel 242—96.3 mc)—5:30 to 1:05 a. m.
WBUZ-FM (Channel 244—96.7 mc)—6:30 a. m. to 10 p. m.
WASH-FM (Channel 246—97.1 mc)—5 p. m. to 11 p. m.
WWDC-FM (Channel 266—101.3 mc)—7 a. m. to 11 p. m.
WGAY-FM (Channel 272—102.9 mc)—6:15 a. m. to 9 p. m.
WQQW-FM (Channel 278—103.5 mc)—7 a. m. to midnight.

	WMAL 630	WRC 980	WOL 1260	WINX 1340	WEAM 1390	WWDC 1450	WTOP 1500
	News, 6, 7, 7:45, 8:30. Jim Gibbons, Town Clock, 6:05-9.	News, 6, 7, 7:30, 8, 8:30. Bill Herson, 6:05-9. Weather, 6:30	Art Brown Show, 6-9, except for V. of Wash., 7:30.	News, 6, 7, 8. The Jerry Strong Show 6:05-9:00.	Bill Jenkins and News, 5:30 to 9. Eddie Arnold, 7. Right Start, 7:45.	Milton Q. Ford 5-9:15. News, 6:30, 7, 7:30, 8:15. Devotions, 6:45. Talking Parrot.	Mark Evans, 5:30. Claude Mahoney, 7:30. E. Gallaher, 7:45. News, 6, 6:30, 7, 8.
9:00	Breakfast Club	News; Bill Herson	Art Brown Show	News; J. Strong	Bill Jenkins	Milton Q. Ford	News of America
:15	Don McNeill	Bill Herson	Art Brown Show	J. Strong; News	Bill Jenkins	and Parrot	Eddie Gallaher
:30	Jack Owens	Nancy Osgood	John Ball Show	Les Sand	News; Music	Milton Q. Ford	Home Service
:45	Sam Cowling	Nancy Osgood	John Ball Show	Special	To Your Health	Missing Persons	Nancy Dixon
10:00	My True Story	Fred Waring	John Ball Show	News; WINX Var.	Waltz Time	Tune Inn	Bill Gold
:15	My True Story	Fred Waring	John Ball Show	WINX Varieties	Morning Worship	Willis Conover	Bill Gold
:30	Betty Crocker	Road of Life	Georgia Crackers	WINX Varieties	Muriel Evans	Tune Inn	Arthur Godfrey
:45	This Rh'mic Age	Brighter Day	Tom, Dick, Harry	WINX Varieties	Muriel Evans	Willis Conover	Arthur Godfrey
11:00	Modern	Dr. Paul	John Nesbitt	News; WINX Var.	Salute	Tune Inn	Arthur Godfrey
:15	Romances	We Love & Learn	V. H. Lindlahr	WINX Varieties	Salute	Willis Conover	Arthur Godfrey
:30	Ruth Crane	Jack Berch	Against the Storm	WINX Varieties	Luncheon	Strictly Vocal	Grand Slam
:45	Ruth Crane	Lora Lawton	Against the Storm	WINX Varieties	Musicale	Willis Conover	Rosemary
12:00	News; Crane	News; Brinkley	Kate Smith	News; Sinatra	Luncheon	Tello-Test	Wendy Warren
:15	Galen Drake	Look to This Day	Les Higbie, News	Frank Sinatra	Musicale	Lunch at 1450	Aunt Jenny
:30	Welcome	Here's Archer	Back to the Bible	Jerry Strong	News;	Lunch at 1450	Helen Trent
:45	Travelers	Here's Archer	Back to the Bible	Jerry Strong	Musicale	Bing Crosby	Our Gal Sunday
1:00	Baukhage	Here's Archer	John Ball Show	News; Strong	Cactus Matt	All Sports Parade	Big Sister
:15	Ted Malone	Here's Archer	John Ball Show	Jerry Strong	Cactus Matt	Tony Wakeman	Ma Perkins
:30	Round the Town	Robert McCormick	John Ball Show	Band Stand	Cactus Matt	All Sports Parade	Young Dr. Malone
:45	Dorothy Dix	Easy Listenin'	John Ball Show	Howard Williams	Cactus Matt	Tony Wakeman	Guiding Light
2:00	It's a Hit	Double or Nothing	Queen for a Day	News Band Stand	Cactus Matt	All Sports Parade	2d Mrs. Burton
:15	It's a Hit	Double or Nothing	Queen for a Day	Howard Williams	Cactus Matt	Tony Wakeman	Perry Mason
:30	Bride and Groom	Today's Children	Say It With	Band Stand	Cactus Matt	All Sports Parade	Nora Drake
:45	John Nelson	Light of the World	Music	Band Stand	Cactus Matt	Tony Wakeman	Why You Tick
3:00	Talk Your Way	Life Can be Beaut.	Charles Keaton	News; Band Stand	Parade of	All Sports Parade	David Harum
:15	Out of It	Ma Perkins	at the Organ	Howard Williams	Progress	Tony Wakeman	Hilltop House
:30	House Party	Pepper Young	District Matinee	Band Stand	News; Moods	All Sports Parade	Mark Evans
:45	(Linkletter)	Right to Hap'ness.	District Matinee	Band Stand	in Music	Tony Wakeman	Mark Evans
4:00	Kay Kyser's	Backstage Wife	District Matinee	News; Williams	Penthouse Party	All Sports Parade	News; Beat Clock
:15	College	Stella Dallas	District Matinee	Band Stand	Penthouse Party	Tony Wakeman	Beat the Clock
:30	Ethel & Albert	Lorenzo Jones	District Matinee	Band Stand	Pride of Nation	All Sports Parade	Winner Take All
:45	E & A Roosevelt	Widow Brown	District Matinee	Band Stand	Pride of Nation	Tony Wakeman	Treas. Bandstand
5:00	Challenge of	A Girl Marries	Superman	News; Music Hall	Places to Go	Band of Day	Top Spot
:15	The Yukon	Portia	Superman	Music Hall	and Know	Sweet vs. Swing	Top Spot
:30	Jack Armstrong	Just Plain Bill	Captain Midnight	Music Hall	Penthouse	Sports; Jack Lowe	Herb Shriner
:45	Jack Armstrong	Front Page Farrell	Tom Mix	Music Hall	Party; News	Lowe; Wakeman	Bob Elson Show
6:00	News; Massey	News; Leif Eid	Alan Fillipps	News; Music Hall	Sports Hi-Way	Melody Lane	News, Sevareid
:15	Massey; Sports	Pleasure Parade	News;	Bob Wolff, Sports	Dinner Music	Melody Lane	News; Factfinder
:30	Earl Godwin	B'gholtzer, B'm'n	Congress Today	Music Hall	Dinner Music	Wakeman; Berger	Sports; News
:45	Sammy Kaye	3 Star Extra	L. Welk's Orch.	Music Hall	Dinner Music	Supper Club	Lowell Thomas
7:00	Hill; Head, Ed.	Supper Club	Fulton Lewis, Jr.	News; Music Hall	Lily and Curley	1450 Bandstand	Beulah
:15	Elmer Davis	World News	Johnson Family	Music Hall	Lily and Curley	1450 Bandstand	Jack Smith
:30	Lone Ranger	Fiddle and Bow	Gabriel Heatter	Music Hall	Hillbilly Music	Deems Taylor	Club 15
:45	Lone Ranger	H. V. Kaltenborn	Inside of Sports	Music Hall	Hillbilly Music	Concert	Edw. Murrow
8:00	The Fat Man	Band of	Experience	News; Les Sand	Dance Time	Ray Morgan	Jack Carson
:15	The Fat Man	America	Speaks	That Sand Man	Dance Time	Dugout Chatter	Jack Carson
:30	This Is Your FBI	Jimmy Durante	To Be Announced	That Sand Man	Dance Time	Baseball Game	My Favorite
:45	This Is Your FBI	Jimmy Durante	Henry	That Sand Man	Dance Time	Washington	Husband
9:00	Break the Bank	Eddie Cantor	Sylvan Levin	Les Sand	Cactus Matt	at Boston	Ford Theater
:15	Break the Bank	Eddie Cantor	Opera Concert	That Sand Man	Cactus Matt	Baseball Game	Ford Theater
:30	Sheriff	Red Skelton	What Do You	That Sand Man	Nightingale Club	Baseball Game	Ford Theater
:45	Sheriff; Roll Call	Red Skelton	Say Forum	That Sand Man	Nightingale Club	Baseball Game	Ford Theater
10:00	Sports Show	Life of Riley	Meet the Press	News; Jackson	Cactus Matt	Baseball Game	Playhouse
:15	Sports Show	Life of Riley	Meet the Press	Harold Jackson	Cactus Matt	Baseball Game	Playhouse
:30	To Be	Sports Newsreel	Mutual Newsreel	House That	Cactus Matt	Tenth Inning	Dear Mr.
:45	Announced	Pro and Con	Concert Notebook	Jack Built	Cactus Matt	Lowe, 1450 Club	President
11:00	News	News; Sports	Voice of Wash.	News; Jackson	Sports Final	Lowe, 1450 Club	News, Hottelet
:15	Hour of Dreams	World News	Brundige, Sports	Harold Jackson	Blue Evening	Lowe, 1450 Club	Arch McDonald
:30	Hour of Dreams	Death on W'kend	Gramps Show	House That	Dancing Party	News; 1450 Club	Eddie Gallaher
:45	Hour of Dreams	U.N. Is My Beat	Gramps Show	Jack Built	Dancing Party	Lowe; 1450 Club	Eddie Gallaher

DAYTIME STATIONS
WQQW (570) oper. 7 a. m. to 8:30 p. m.
WPIK (730) oper. 6:15 a. m. to 8:30 p. m.
WARL (780) oper. 6:15 a. m. to 8:30 p. m.
WGAY (1050) oper. 6:15 a. m. to 8:30 p. m.
WBCC (1120) oper. 6:15 a. m. to 8:30 p. m.
WOOK (1590) oper. 6:15 a. m. to 8:30 p. m.
WFAX (1220) oper. 6:15 a. m. to 8:30 p. m.

National Weather

Forecast, Washington Area

Today—Mostly sunny and warmer with the high near 72. Saturday—Fair and a little warmer.

Maryland—Fair and a little warmer in west portion. Saturday—Fair with slowly rising temperatures.

Virginia—Fair and a little warmer in the west portion. Saturday—Fair with slowly rising temperatures.

Winds—Light moderate northwesterly winds.

Visibility—Excellent. For latest up-to-the-minute flying weather call NAtional 4830.

Temperature	High	Low	Prec.
Abilene	87	58	1.37
Albany	57	39	.23
Albuquerque	85	59	...
Atlanta	82	55	...
Atlantic City	63	56	.06
Baltimore	65	52	.03
Billings	87	52	...
Bismarck	77	43	...
Boise	94	58	...
Boston	65	47	...
Brownsville	96	74	...
Buffalo	52	42	.09
Burlington	57	40	.07
Charleston	87	68	...
Cheyenne	78	47	...
Chicago	65	39	.08
Cincinnati	...	51	...
Cleveland	57	45	.17
Denver	...	49	...
Des Moines	75	47	...
Detroit	57	40	...
Duluth	65	48	...
El Paso	...	64	...
Fort Worth	86	67	1.36
Galveston	82	71	.96
Harrisburg	60	48	.15
Huron	76	40	...
Indianapolis	61	47	...
Jackson	86	57	...
Jacksonville	96	66	...
Kansas City	73	59	...
Little Rock	88	64	...
Los Angeles	78	59	...
Louisville	70	54	.03
Memphis	86	63	.10
Miami	90	71	...
Milwaukee	63	34	...
Twin Cities	68	44	...
Montgomery	85	55	...
Nashville	76	55	...
New Orleans	87	65	...
New York	61	50	.04
Oklahoma City	84	64	.02
Philadelphia	64	51	.13
Phoenix	106	70	...
Pittsburgh	58	45	.28
Portland, Me.	61	42	...
Portland, Oreg.	71	48	...
Raleigh	75	61	.78
Reno	91	42	...
Richmond	71	48	.08
St. Louis	72	56	.03
Salt Lake City	88	53	...
San Antonio	91	68	.02
San Francisco	61	49	...
Savannah	86	66	...
Seattle	73	46	...
Washington	66	50	.19
Wichita	85	60	...

WCFM 99.5 ON THE FM DIAL
6:15 P. M.—Labor and the Nation, John Herling
7:30 P. M.—Religion Makes News, Rev. Thomas Keehn
8:30 P. M.—Brahms: Concerto in D major

EXCLUSIVE SEA FOODS
Every FRIDAY
Ted Lewis' "JUST Wonderful FOOD"
2655 CONN. AVE.

TONIGHT'S BEST TELEVISION SHOW
Admiral Broadway Revue
WTTG 8-9 P. M.

WISHING WELL

7 S	8 T	5 E	7 T	3 R	8 R	6 H	4 L	7 U	2 T	8 Y	3 I	6 E
4 O	3 C	6 A	2 R	8 H	7 D	3 H	8 A	2 E	7 Y	5 X	6 L	7 P
7 L	2 A	4 V	3 E	7 A	6 T	2 S	5 P	8 R	4 E	7 N	3 R	6 H
6 Y	7 T	5 A	8 D	3 L	7 H	6 P	4 L	7 E	2 U	3 I	7 N	4 O
7 A	3 V	6 A	4 N	8 D	2 R	7 S	3 I	5 N	4 G	6 S	2 E	7 K
2 H	7 F	4 I	3 N	7 O	5 S	8 A	2 U	6 T	7 R	4 N	8 I	5 I
6 I	5 O	7 I	2 N	8 L	4 G	3 G	6 M	7 T	2 T	5 N	6 E	8 Y

Count the letters in your first name. Subtract four if hte number is six or more. Add three if the number is less than six. Then, you have the key number. Check each key number, left to right. The letters under the checks form a message.

Portraits

By James J. Metcalfe

Sorry for Self

Some people always wonder why . . . Their dreams do not come true . . . And feel so sorry for themselves . . . They know not what to do . . . They blame their lack of luck on fate . . . And sit around and fret . . Because they do not share the breaks . . . That other people get . . In their opinion they deserve . . . Much more than other souls . . . And they should be the first to gain . . . Their all-important goals . . . They would not publicly admit . . . Or privately confide . . . That they have not progressed because . . . They have not really tried . . . But all they seem to want to do . . . Is murmus and complain . . . While other people do their best . . . And make the greater gain.

This Funny World

"You bore me. Why don't you escape?"

Shop Today and Saturday 10 to 9

Closed Monday, Decoration Day

SEARS ROEBUCK AND CO.

IF YOU'RE GOING TO SPEND THE HOLIDAY "WORKING AROUND THE PLACE"

You'll Want These Supplies!

Look! 5 years of guaranteed service — for one low price!

DUNLAP GARDEN HOSE

25-FT. ONLY **2.59** 5/8-in. diameter

- Guaranteed 5 years against defects in material or workmanship
- Stands 9 times average city water pressure
- Three-layer construction adds strength, life

What quality . . . what service . . . and what savings! Strong, ribbed rubber cover, braided hose yarn and seamless inner tube gives extra strength, added life! The wonderful low price gives added proof that it pays to Shop at Sears and Save—today and every day.

50-ft. Dunlap 5/8-in. Garden Hose 4.75

Hardware Dept., Sears 4 Stores

Turpentine
Pure Steam Distilled
Reduced to . . **78c** gal.
Clear, pure wood steam distilled. Excellent paint solvent.
Sears 4 Stores

4-Inch Brush
Pure Chinese Bristles
Sears Low Price . . . **4.49**
Bristles vulcanized in fibre. Flagged ends. Beaver tail handle.
Sears 4 Stores

Master-Mixed Finest Quality House Paint

GALLON **5.15**

Rich in pure linseed oil, high hiding pigments, gives full "square-deal" coat all over . . . no flimsy spots or blurs in film. Cleans itself . . . rain washes it clean. Tough, elastic film that resists cracking, peeling in any weather. Brushes easily.

Paint Dept., Sears 4 Stores

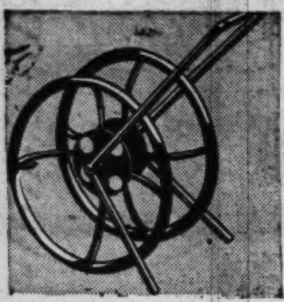

Handy Hose Reel
Heavy Gauge Steel
Easy to Use **5.25**
Holds 125 ft. of 3/4-inch hose. Super strong, won't bend.
Sears, Wisconsin, Bladensburg

Garden Cart
Heavy Duty Type
Reg. $7.75 . . . . . **6.88**
Rugged steel construction. Rust resistant finish. Holds 3-cu. ft.
Sears, Wisconsin, Bladensburg and Arlington

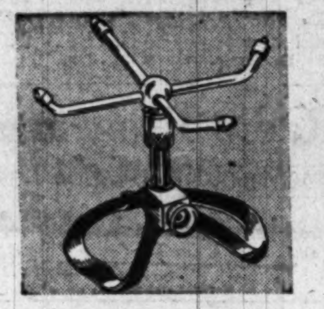

Lawn Sprinkler
Heavy Iron Base, Won't Tip
Craftsman **3.29**
Covers 43 ft. diameter circle. Heavy brass heads, arms.
Sears 4 Stores

Sturdy Garden Rake
Craftsman Bow Type
14 Curved Teeth . . **1.79**
Bow, head and teeth forged from single piece of steel, 5-ft. handle.
Sears 4 Stores

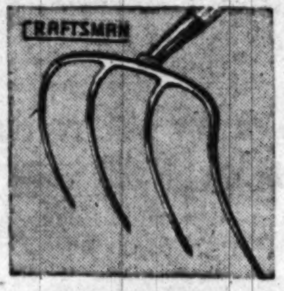

Garden Cultivator
With 5-inch Head
Craftsman **1.79**
Tines, head and teeth from single piece of steel. 5-ft. handle.
Sears Wisconsin, Bladensburg and Arlington

Expert Lawn Mower Sharpening

Hand Mower, 2.50 Power Mower 6.50

All work done by experts on latest type grinding machines . . . fully guaranteed. Bring your mower to Shipping Platform of any Sears store or to Sears Central Service Department at 2301 Lawrence Ave. N.E.

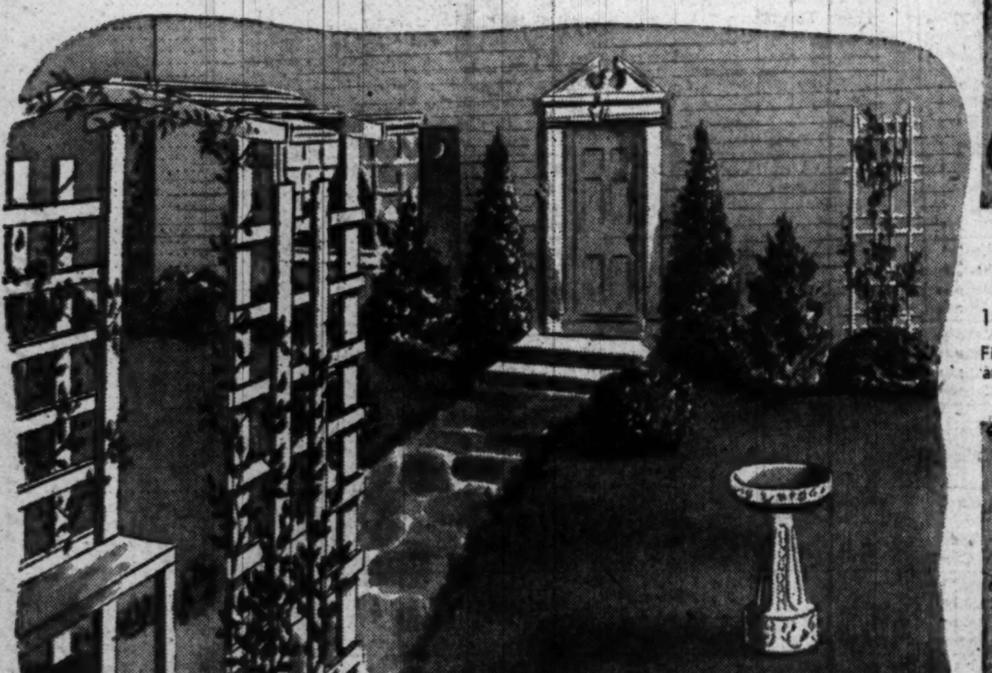

Hand Sprayer
Atomizer Type
1-pint Capacity . . **44c**
Fine for spraying flies, mosquitoes and other summer pests.
Sears 4 Stores

Tank Sprayer
3 1/2-Gallon Capacity
Funnel Top **6.95**
Handles all spray solutions. Automatic shutoff, hold open lock.
Sears 4 Stores

Five Blade 16-in. Cut

LAWN MOWER

Sale! FORMERLY $17.50 **15.44**

Heat treated blades and bed-knife with "whispering action." Five blade reel rigidly held by four brackets. Precision ball bearings in reel automatically adjusted. 10-in. diameter wheels with semi-pneumatic tires.

Hardware Dept., Sears 4 Stores

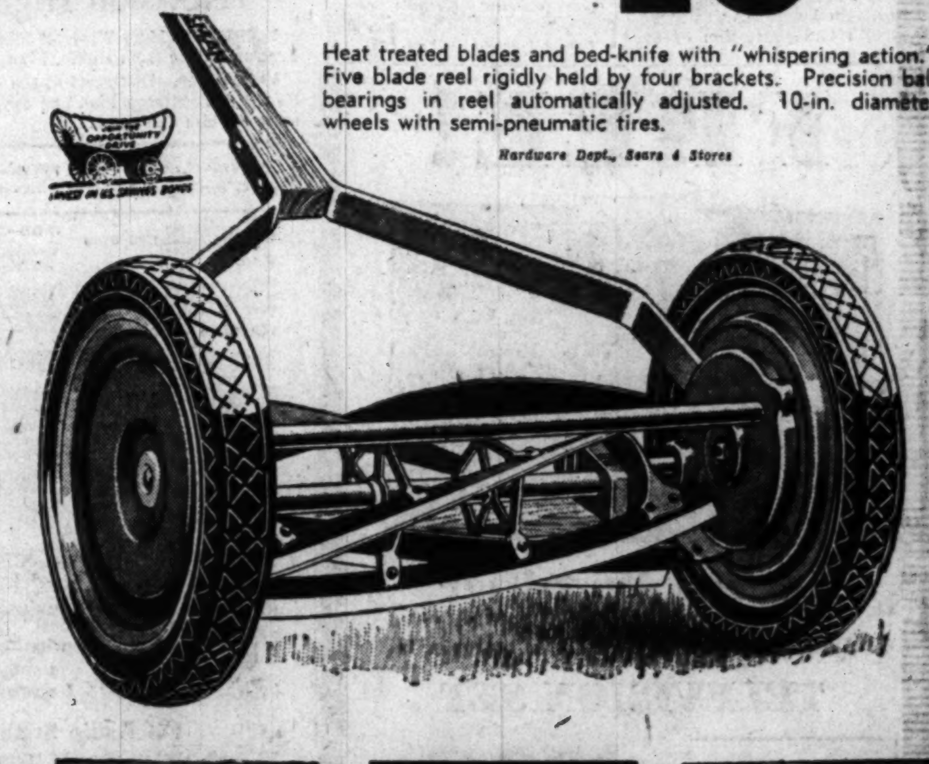

Spot Duster
"Whirlwind" Action
5-lb. Capacity . . . **2.98**
Sturdy steel. Two 15-inch extensions. For spraying shrubs, etc.
Sears 4 Stores

3-Prong Cultivator
Adjusts 4 Heights
Sears Low Price . . . **3.98**
Single frame, high wheel model. 3 duck feet and tool plate included.
Sears Wisconsin, Bladensburg and Arlington

Choose from a big selection at low prices!

Garden Ornaments

Wall Trellis for Climbing Plants. 8 Ft. 18 Inches, 1.45

Wood Wall Trellis, 8 ft.x24 in.	1.65
Wood Wall Trellis, 8 ft.x30 in.	2.15
Wood Arbor, 2 ft.x4 ft.x7 ft.	11.50
Wood Seat for above arbor	1.55
Snap-on Pot Saucer, 4-in.	25c
Buff Pottery Bird Bath, 18-in. bowl	2.59
Colored Enameled Clay Pot, 3-in.	6c
Colored Enameled Clay Pot, 6-in.	25c
Flower Pot and Saucer, buff, 12-in.	1.89
Lawn Vase, 24-in. high, 15-in. bowl	2.98
Stikit Wikits	12 for 1.95

Garden Shop, Sears Wisconsin, Bladensburg and Arlington

Garden Dust
Three-Way Type
One Pound **65c**
5 lbs., 1.98
Dust to control and kill insects and fungi. Won't harm plants.
Sears 4 Stores

50% D.D.T. Spray
Sears Cross Country
One Pound **89c**
Kills harmful insects. Wettable powder, mixes with water.
Sears 4 Stores

Rotenone Dust
Non-Poisonous
One Pound **49c**
Two-purpose insecticide, controls chewing, sucking insects.
Sears 4 Stores

2-4-D Weed Killer
Sears Cross Country
8-Ounces **75c**
Quart, 2.29 Gal., 7.45
Won't harm lawns, leaves no poisonous residue.
Sears 4 Stores

Rose Spray Kit
Combats Insects, Disease
Cross Country . . . **98c**
24-oz. box of insecticide-fungi mixture; feeds rose, kills pests.
Sears 4 Stores

Easy Terms on Purchases of $20 or More! Ample Free Parking!

"Satisfaction guaranteed or your money back" SEARS

911 Bladensburg Rd. N.E. (2) FRanklin [illegible]
Wisconsin at Albemarle (16) ORdway [illegible]
2800 Wilson Blvd., Arlington, Va. CHestnut [illegible]
[illegible] Georgia Ave. N.W. (11) RAndolph [illegible]

The Washington Post
WASHINGTON: FRIDAY, MAY 27, 1949

DON'T use all the fine strawberries for dessert. Save some for next winter by making this delicious jam

STRAWBERRY, Orange and Pineapple Jam

Wash, hull and crush 1 pint strawberries. Combine with grated rind and juice of 3 medium-sized oranges and 1 lemon. Pare 1 medium sized, fully ripe pineapple, and chop very fine or grind (or use one No. 2 can crushed pineapple). Mix all fruits and measure out 3½ cups of mixture into large saucepan

Add 6½ cups sugar to fruit and mix well. Place over high heat, bring to full rolling boil, and boil hard 1 minute, stirring constantly. Remove from heat and at once stir in one half bottle of commercial fruit pectin. Stir and skim by turns for just 5 minutes to cool slightly and prevent floating fruit. Ladle quickly into glasses and paraffin at once. This makes about 10 6-ounce glasses

By Tom Kelley—The Washington Post

EVERYBODY'S FAVORITE! Strawberry shortcake, with plenty of juicy berries and whipped cream, is the all-time winner in the strawberry dessert line

Why Not Enjoy Them in Your Home?

It's Strawberry Festival Time

By Lucia Brown

IT'S strawberry festival time again!

Maybe there won't be chairs, tables, and Japanese lanterns on the school lawn in your neighborhood, nor ladies in ruffled aprons serving homemade ice cream and ripe red berries. But you can enjoy an old-fashioned strawberry festival all your own if you serve the berries at home in myriad ways during peak local production.

Virginia berries are reaching the local market in fair abundance, though the crop is a little short there this year. Plenty are coming in from other Southern States to make up for it, however. This coming week will see the peak of production for Maryland berries, according to local fruit marketing specialists. After the Maryland crop tapers off, we'll still be getting nice berries from farther North, even up into July.

Here are a few ideas for serving them, the first one extra quick, the others taking a little more time for preparation.

You can get honest-to-goodness fresh strawberry shortcake on the table in 12 minutes by proceeding as follows: Have a can of ready-to-bake biscuit, a bottle of that new, sterilized, long-lasting cream, and a box of strawberries on hand in the refrigerator. When unexpected company comes and you want to serve them a wonderful dessert, pop the biscuits in a 475 degree oven and bake 12 minutes. Meanwhile, cut up and sugar the strawberries and whip and sugar the cream. When biscuits are done to a crisp, golden brown, break open and fill with cream and strawberries. Top with more cream and good-looking strawberry halves.

STRAWBERRY ICE CREAM PIE

½ cup sugar
1 tablespoon lemon juice
3 cups strawberries
1 baked pastry shell
3 egg whites
1-3 cup powdered sugar
1 pint firm vanilla ice cream

Add sugar and lemon juice to strawberries and chill 1 hour in refrigerator. Place half of the berries in baked pastry shell. Beat egg whites until stiff but not dry; add sugar gradually and beat until mixture stands in peaks. Spread ice cream over berries, add remaining berries and top with meringue, working quickly and spreading meringue to the very edge of the pie. Place under broiler flame to brown. Remove and serve at once. This makes one 9-inch pie.

STRAWBERRY MERINGUE GLACE

3 egg whites
¼ teaspoon salt
1½ teaspoons vinegar
1¼ cups sugar
½ teaspoon vanilla
1 quart strawberry or vanilla ice cream
1 pint sliced, or crushed, sweetened strawberries

Beat egg whites until frothy, add salt and continue to beat with a rotary beater or electric mixer until the mixture will stand in soft peaks. Add sugar a tablespoon at a time, alternately with vinegar, beating thoroughly after each addition. Continue to beat after all has been added until very stiff and dry. Add vanilla and blend. Pile meringue on lightly-greased baking sheet in six or eight piles, making an indentation in the top of each with the rounded side of a large spoon. Bake at 275 degrees Fahrenheit for 1 to 1¼ hours, or until crisp-crusted, but not browned. Remove from baking sheet and cool. (Meringue should be soft inside.) To serve, pile ice cream in the center of cooled meringues and top with sweetened strawberries. This recipe serves six to eight persons.

GLAZED STRAWBERRY TARTS

1 quart strawberries
½ cup confectioner's sugar
1 cup water
½ to ¾ cup granulated sugar
1 tablespoon cornstarch
8 baked tart shells
Whipped cream topping

Wash and stem berries. Mix 3 cups of them with confectioner's sugar. Let stand at least 1 hour. Cook remaining cup of berries with water until tender and rub through a sieve. Mix granulated sugar and cornstarch, add to berry juice, then cook until it clears. If not red enough, add

See BROWN, page 6, column 3

STRAWBERRY CREAM TORTE can be served right out of the baking dish, combines cake with meringue and a topping of whipped cream and strawberries.

Service Club Marks Anniversary

A golden anniversary tea was held at the Soldiers, Sailors and Marines Club yesterday, following the spring meeting of the Woman's Army-Navy League. Honor guests were representatives of United Community Services, of which the club is a member.

Mrs. Homer Case, president, received the guests and was assisted by club officers and the executive committee, who also helped serve iced tea, coffee and sandwiches. Members of JANGO acted as waitresses. A special feature was a huge cake, bearing the inscription 1899-1949.

During the afternoon, a section of the Marine Band played martial airs and old-fashioned tunes. Great

See SERVICE, Page 5, Col. 6

Ask Anne About Coffee Roasting

Some Brazilian friends have promised to send us a supply of green coffee beans which we understand keep indefinitely. Where, however, can we get a recipe for home roasting coffee and an inexpensive ($10 or less) hand coffee mill for daily grinding? E. A. M.

A gentleman associated with a well known Washington coffee roasting firm has given me these suggestions for home roasting the green beans: Spread them over the bottom of a heavy pan such as a frying pan or a heavy roaster. It is a good idea not to have too thick a layer of beans in the pan for that will make it difficult to get them evenly roasted. Place the pan in an oven which has been preheated to 350 degrees F. and let them remain until evenly browned. Stir frequently to avoid getting the beans too brown on one side. The length of time it will take to brown the beans will be determined by the greenness—coffee beans from an old crop will brown more quickly than beans from this year's crop. The important thing is to avoid scorching them and to stir them so they are evenly browned.

Hand coffee grinders have not been made for a good many years so your best chance of getting one is to visit antique shops or used furniture dealers in small towns near your own. Or perhaps an advertisement in The Washington Post would put you in touch with someone who has one to sell. Since

See ANNE, Page 6, column 1

MARKET MEMO . . . Meat Prices Higher

LOOK for higher meat prices at your store within the near future. Wholesale levels have been moving up steadily, with fresh pork rising as much as 10 cents on the pound. Ham and beef are both 2 to 3 cents a pound higher, though lamb and veal are little changed.

NEW TYPES OF FISH are making their debuts on local counters every week. It's fresh halibut that are beginning to arrive now. Shad, so plentiful for the past month, is on its way out. Porgies are the most abundant fish currently, says the Fish and Wildlife Service.

CRAB is still a good shellfish buy. The claw meat, cheapest of all, is considered the best flavored by many crab fanciers. No use buying expensive lump meat for crab cakes, au gratin dishes and the like. Either claw or flake meat is fine for this purpose, much less expensive.

FRESH RHUBARB is in liberal supply. This is the season when it is most plentiful, the Department of Agriculture points out, though available throughout the summer. Tastes extra good in the spring, too, served up in juicy pies, as sauce, in rhubarb crumble or other special dishes.

Mrs. Wright on Voyage

Mrs. Charles A. Wright of Texas sailed yesterday on the City of Edinburgh for a year in South Africa.

No Other Candy Tastes as Good as
FABULOUS
POLLY TRENT
BUTTER CREAMS
Fashioned by artists exemplifying charm
HOME MADE CANDIES
All One Price
507 11th St.
85c Pound

Open Evenings 'Til 9, Monday 'Til 6
By the Sea

You'll make a big splash in this trim Caltex swim suit of rayon pique sharkskin lastex with lined bra. It comes in extremely flattering porcelain blue, chalk white, candy pink, and sandstone. Sizes 10 to 16.
$14.95
After your plunge . . . an unusual wraparound white terry robe by Caltex. Small, medium and large.
$8.95
Charge Accounts Close 25th of the Month
THE Essie O'Donnell COY
3407 CONNECTICUT AVE. EM. 8800

IN BETHESDA . . . IT'S
LADIES SPECIALTY SHOP
California Hand Blocked
PRINT SWIM SUITS
Catalina

Sizes 32 to 40
$15
This is the suit you always see on figures with a future. And on you—it will be the most figure-flattering swim suit you've ever worn.
7456 Wisconsin Ave. OL. 8373
Opposite East-West Highway
Ample Parking Space in Rear of Store
OPEN FRIDAY 'TIL 9

Sweeping the Country from Coast to Coast
See Them at Massey's in Washington!

Fortunet footwear
IN WHITE FOR DECORATION DAY
Here they are! Daring, dramatic Fortunets . . . for sun and fun . . . for week-day and week-end, in delightful variety. Fashion Academy Gold Medal Award winner for 1949! AAA to B, sizes to 10. See them at Massey's.
6.95 and 7.95
Don't Forget! We've Moved to . . .
L. E. MASSEY
606 13th at F
AIR CONDITIONED

Open Eves. Until 9, Mondays Until 6
Alans 3403 Connecticut Avenue

The Redingote in Cool Voile
Cool whisper of printed voile shadows the pique sunback dress . . . Synonym of summer loveliness. Lilac, pink or blue. Misses sizes.
25.00
Sorry! No phone or mail orders

Expectant Mothers...
YOU'LL WANT THESE 3 HELPFUL BOOKLETS
"The Expectant Mother from 1 to 9 Months."
"Your Baby from Birth to One Year."
"Your Baby's Name."

Yours as a Gift from Elite Sani-Soft Diaper Service
Here is invaluable information that will relieve any doubts you may have. You'll know what to expect during pregnancy . . . and what you should know about your child's first year. You also get over 3,000 names to choose from in selecting your baby's name. ALL FREE!
ELITE'S "INDIVIDUALIZED" DIAPER SERVICE assures that you get the same diapers back week after week. Elite diapers are always hospital clean . . . soft . . . fluffy and germ free. Three types of diapers available—Birds-Eye, Curity, and the new Elite Tailor (requires no folding). Service is guar-an-teed! . . . economical!
Elite SANI-SOFT DIAPER SERVICE
2121 14th Street N.W.
DE. 8878 or DU. 6363
Mail This Coupon Today
ELITE DIAPER SERVICE,
2121 14th Street N.W., Washington, D.C.
GENTLEMEN: I accept your offer: Please send me free (without obligation) your 3 helpful booklets.
Name .... (Please Print)
Address ....
City .... State ....
Baby's Expected Birthdate ....
P-527

Colorful Anniversary Luncheon Marks Petworth Club Birthday

The Petworth Woman's Club celebrated its thirty-fifth birthday anniversary with a gala luncheon yesterday at Hotel 2400. A three-tiered blue and gold cake, candles and favors added to the party atmosphere.

Two charter members—Mrs. W. A. Winkelhaus and Mrs. A. C. Norcross—were there, as was the club's junior past president, Mrs. Edgar C. Magdeburger, currently president of the D. C. Federation of Women's Clubs and member of the D. C. Board of Education. Miss Charlotte Clark, librarian at the Georgetown library, was also an honor guest.

Mrs. Hazel Markel, director of program service for Station WTOP, told the audience "How Organizations Can Use the Radio Most Effectively."

Mrs. Markel advised the club not only to be informed about the radio fare of a station but to submit news that is of general interest to the public. Not only to "ask for something" but to "offer" a news item was Mrs. Markel's advice to the club.

Mrs. Markel spoke at the luncheon despite burns on her arms and face as a result of a gas stove explosion yesterday morning. The accident occurred at her apartment, 2500 Q st., while she was preparing breakfast.

Mrs. Malcolm Scates, soloist, and Mrs. Frederick V. Brown, pianist, presented a musical program.

Organized on July 6, 1914, the club now has 150 members. Since its inception the organization has been active in civic and philanthropic activities. The club's Red Cross department spends several days each week working at Walter Reed. And the Visiting Nurse Group puts in at least one day weekly aiding the ill. Club members also serve as Grey Ladies. The club also contributes to the Central Union Mission, the National Symphony Orchestra and other community projects.

During the luncheon newly elected officers were introduced by Mrs. S. C. Tupman, outgoing president. The new officers will be installed at the June meeting.

By Henry Rohland—The Washington Post

MRS. W. A. WINKELHAUS (center), who was president of Petworth Woman's Club in 1920, cuts the thirty-fifth anniversary cake at the club's luncheon in Hotel 2400 yesterday. Admiring the blue and gold cake are Mrs. Horace W. Parsley, newly elected president, and Mrs. S. C. Tupman, outgoing president

District B'nai B'rith Leader to Preside At Georgia Meet

Mrs. Nat H. Levy of Washington, president of Women's District Grand Lodge No. 5, B'nai B'rith Women, will preside at the ninth annual convention in Savannah, Ga., opening tomorrow and continuing through Tuesday.

District No. 5 includes the Southern Seaboard States from Maryland to Florida, including the District of Columbia. Delegates from the local chapter who will attend include Mrs. Julius Kirson, Mrs. Michael Shapiro, Mrs. Theodore Shapiro, Mrs. Lawrence Koenigsberger, Mrs. Maurice Bigyer, Mrs. Kenneth Bennett, Mrs. Harry Wender, Mrs. P. J. Abelman and Mrs. Milton Baldinger.

Attending from Independence Chapter will be Mrs. Maurice Goldberg, Mrs. Stanley Frosh, Mrs. David Linowes and Mrs. Irving Schlossenberg. Miss Edna Blomberg and Miss Dorothy Volner will represent the Business and Professional Chapter; Mrs. L. J. Rose and Mrs. Abe Wolf will attend from southern Maryland; Mrs. Norman Marlowe from Montgomery County; and Mrs. Howard Weiss from Alexandria.

Jewish Relief Groups To Meet Jointly June 1

The junior, senior and intermediate auxiliaries of the Jewish Consumptives Relief Society of Denver, Colo., will hold a joint meeting at the Shoreham Hotel, 8:30 p. m., June 1.

Guest speakers at the meeting will be George J. Beldock, Justice of the Supreme Court of New York, and Donald Flamm, member of the New York Advisory Board of the JCRS.

B'nai B'rith Chapter to Hold Garden Fete

The Independence Chapter of B'nai B'rith will hold a garden party at 1 p. m. today at the home of Mrs. Sol Lynn, 7717 17th st. nw. The speaker will be Mrs. Samuel Dodek, women's representative of the United Jewish Appeal.

Featured will be a glass slipper contest.

Mrs. James Markowitz is chairman of the function. Assisting her are Mrs. Mitchell Herson, Mrs. Albert Lovett, Mrs. William Fisher, Mrs. Arthur Schaeffer, Mrs. Ernest Wichin, Mrs. Rubin Braunstein, Mrs. Sidney Brown and Mrs. Bernard Cantor.

MARY VAN RENSSELAER THAYER IS ON VACATION

Her column will be resumed when she returns

AAUW Group to Meet

Mrs. Reginald Torrey will be hostess to the dinner bridge group of the Washington branch, American Association of University Women, on Saturday, 6:30 p. m.

Mme. Pandit to Speak

Madame Vijaya Lakshmi Pandit, Ambassador of India to the United States, will be the guest speaker at a luncheon meeting of the Women's National Press Club in the Carlton Hotel today.

Air-Conditioned

wilhelmina adams

cor. wisc. ave. & p st. georgetown

New collection of blouses . . . all types from $5.95.

the Stork Set

821 Nineteenth N.W.

Air Conditioned

Sheer Magic

. . . of Bemberg in an unusual all-over print. 10 to 16. 10.95

Mail Orders Filled—REpublic 7021

Open 9:30 'til 6

Fashions FOR THE TIME OF YOUR LIFE

Gifford's Ice Cream and Candies

PURE FRUIT ICES

In SEVEN Luscious Flavors:

Our Fruit Ices are made with pure fruits or their juices.
In colors, as lovely as the summer flowers . . .
In flavors, as refreshing as the summer breezes . . .

Raspberry Orange Lemon
Lime Pineapple Cherry
Fruit Punch Brick*

Pints, 33c. Quarts, 65c. Half-gallon containers, $1.15
*Fruit punch brick is orange ice, with fresh fruit added.

Ask About Our Special Wedding Ice Creams and Mints SH. 5670

Silver Spring Bethesda Arlington, Va.

Don't store outgrown baby furniture or toys in the attic. Place a Post "Miscellaneous For Sale" ad.

Nan Richard's TOWN & COUNTRY CLOTHES

HAPPY HOLIDAY

Your plans are for the beach . . . your play clothes are your strong point! Nylon and lastex bathing suit, 7.95; short shorts, 3.95; polo shirt, 2.50; cover-up skirt, 7.95; misses sizes.

NEW STORE HOURS
10 A. M. to 6 P. M.
Open Evenings
Monday and Friday to 9 P. M.

8650 COLESVILLE ROAD, SILVER SPRING
SLigo 6828 Silver Spring 0540

"This I Remember..."

"In our early married days . . . my husband and I agreed that we would put an equal amount into the house account. He paid the rent and the children's schooling and doctor's bills. I dressed the children and myself and we went shares on presents . . ."

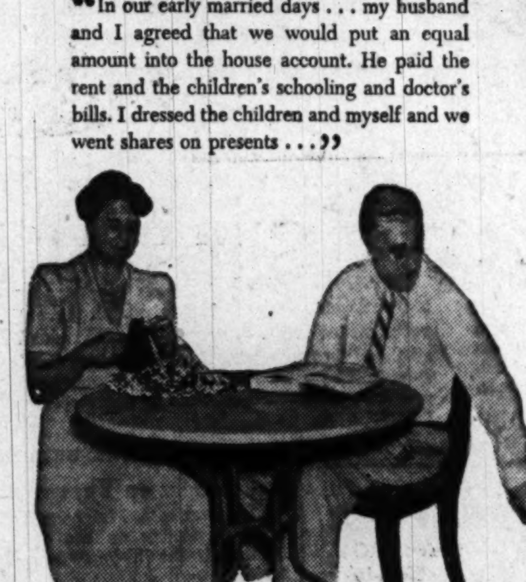

"Franklin had a very strong feeling that our sons should be allowed to make their own mistakes, and their own decisions . . . His mother had wanted to direct his every thought and deed . . ."

"My husband could never quite decide to make the break with his mother . . . so we always lived with my mother-in-law at Hyde Park. I had no feeling it belonged to me . . ."

"Franklin's illness was a blessing in disguise, for it gave him strength and courage he had not had before . . ."

"There are some things I know . . . nobody else could know," writes Eleanor Roosevelt

Now, at last, she gives the frank, hearthside view of the Roosevelt family. The most intimate revelations of them all!

Read how America's most publicized woman handled a husband who happened to be President. Dealt with a matriarchal mother-in-law. Overcame early insecurity. Read of her troubles in bringing up children in an environment that gave them too many privileges on one hand and too much criticism on the other.

All of it will make you ask yourself again and again: "How would I have handled these problems?" "Would I be willing to let my family pay the price?"

Nobody else could tell it as Eleanor Roosevelt does in this unique woman-to-woman story.

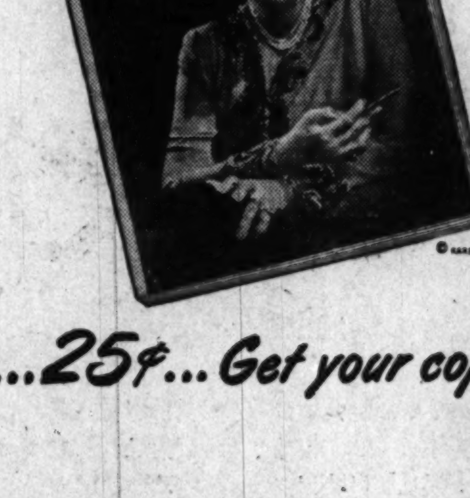

"This I Remember" by ELEANOR ROOSEVELT

Begins in the June issue of

McCall's

Now on the newsstands . . . 25¢ . . . Get your copy while the supply lasts!

Light, Crisp Weathervane Suits

tailored by Handmacher

A dozen-plus styles for Juniors and Misses!

$25

Tailored with exacting standards in Weathervane . . . famous Celanese rayon—resistant to creases and keeping its superior fit and finish through un-numbered dry-cleanings. Nine colors among the many styles: Turquoise, sand, pink, blue, natural, grey, navy, brown, black!

Shown: Slim straight-skirted Weathervane suit with slanted button-flap pockets. Fine traveler for holiday week-ends!

Jelleff—Suit Shops
F Street, Shirlington, Silver Spring, Bethesda, Connecticut Avenue.

Jelleff's
1214-20 F Street
Washington 4, D. C.

Ecuadorian Panamas

—toasty sun-tan, gay with field flowers and bright ribbon!

$5.95 and $6.95

Field-fresh daisies encircle the crown of this face flattering bonnet cloche that's wise to the city ways of cottons and sheers, $6.95.

There's dash and charm to the bright red ribbon band that melts into a fluted circle at the side of this smart beige Panama $5.95

Youthful flattery to this bonnet with its dainty trim of mistletoe and green leaves on a red rayon velvet band, brim rolls up in back $6.95

Crisp and trim is this sailor-style Panama with gallant ribbon band; interesting side cluster of ribbon for added dash $5.95

A band of forest green rayon grosgrain ribbon and pretty multicolored flowers nestle into the rolled brim of this lightweight breton $6.95

JELLEFF'S—Budget Millinery, Street Floor.
Also at Silver Spring, Bethesda, upper Connecticut Avenue and Shirlington

The values are grand . . . the variety vast in MAY Underwear SALES!

Sample and Discontinued Styles!

$19.95 to $39.50
NEGLIGEE ENSEMBLES
$16.50 to $22.50

Heavenly honeymoon gowns and negligees with fine embroidery, imported lace and hearts and ribbon appliques. Gowns with peignoirs, with jackets or capes, with long sweeping coats or beautifully fitted. Sheers over satins, satins over satins, sheers combined with satin highlighting gossamer sheer rayons and rayon crepes. White, pink, blue, mauve. Sizes 10 to 18.

JELLEFF'S—Negligees, Fourth Floor

5.95 Petticoats White Nylon Knit

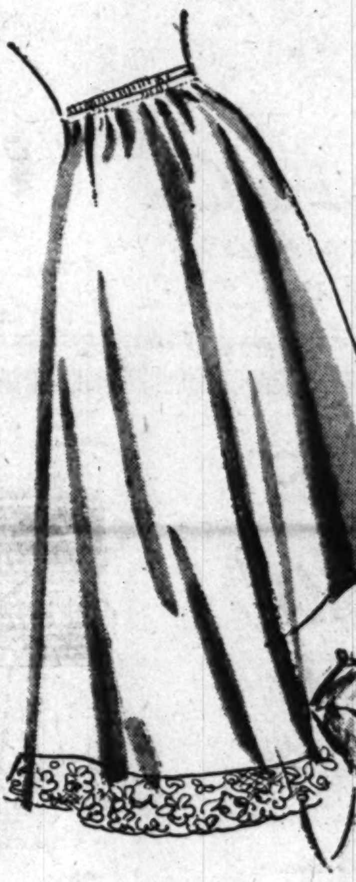

$3.95

So soft they fit with never a wrinkle, so easy to launder and quick to dry they're a treasure. So pretty with their deep border of all nylon lace. Will not shrink, will not stretch, need no ironing. Sizes small, medium, large in summer-fresh white.

JELLEFF'S
Underwear Shops, Second Floor
Silver Spring, Shirlington, Bethesda, upper Connecticut Avenue

"Belle Mode" Strapless Bra of rayon satin, gentle uplift for flattering fit. Boned for security sake! Sizes 32 to 36. White $1.85

Second Floor, Main Store Only

Hollywood Youth!

Nylon Lace Lastex Girdles $5.95

Open and airy comfort combined with the slimming, trimming control you need to look and feel your best. Detachable garters on panty-girdle. Tearose or white. Small, medium, large.

Jelleff's—Corset Shop—Second Floor
Also at Shirlington

$5.95 Lady Lynne Slips of Bur-Mil Rayon

Representative styles at Silver Spring, Bethesda, Shirlington, and 4473 Conn. Ave.

Fashioned to perfection are these lovely Lady Lynne Slips, fresh as the morning air with their dainty embroidery and nylon lace trims. Camisole and regular styles tailored of soft Bur-Mil rayon crepe or satin.

$3.95

Orders PROMPTLY FILLED. Telephone: Elizabeth Brewster, REpublic 6300

Lady Lynne Slips have all the fine features you seek in a good slip; cut with generous fullness yet there's nary a wrinkle to mar its fit; reinforced at the seams for double durability; lace or plain straps; plain or lace edged hemlines. Sizes 32 to 40 and 31 to 37.

$3.95

Deep lace at the top and an edging of lace at the bottom accentuates the feminine charm of this rayon crepe slip. Narrow, adjustable straps. White and tearose. 31 to 37.

$3.95

Shimmering, gleaming rayon satin slip with deep lace trimmed bodice, narrow adjustable straps, simple tailored hemline. Ivory. 32 to 40.

Dainty delicate touches of embroidery highlight the lace-edged bodice of this lovely rayon crepe slip with one inch lace bordered hemline. White. 32 to 40. $3.95

Frank R. Jelleff, Inc.
1214-20 F Street, Wash. 4, D. C.

Please send me Lady Lynne Slips as advertised $3.95.

Sizes ....
Colors ....
Name ....
Address ....
Charge.......... Check.......... C.O.D..........

$3.95

Delicate as a moonbeam is the pretty lace that edges the bodice and hemline of this fine rayon crepe slip, narrow adjustable straps. White and blue. 32 to 40.

$3.95

Pretty under your sheers will be this rayon crepe camisole with its wide lace straps; deep lace adorns the bodice and hemline. White. 32 to 40.

JELLEFF'S—Underwear Shops, Second Floor—Also at Shirlington, upper Connecticut Avenue, Bethesda, Silver Spring

BICYCLE SPECIAL
For Boys & Girls
$34.95 $34.95

Rollfast Products
GEORGETOWN BICYCLE & UTILITY STORE
1611 Wisconsin Ave. N.W.
Michigan 0100
Open 8 a.m. to 9 p.m. Friday and Saturday
"We Service What We Sell"

Lady Managers' Party Wednesday

The board of lady managers of the Alexandria Hospital will hold its annual spring card party at the home of Mrs. J. D. McDonnell, Mount Vernon, Va., at 2 p. m., Wednesday, June 1.

Mrs. H. M. Schultz is general chairman of the party assisted by Mrs. W. J. Engquist, Mrs. John Lyman Hill, Mrs. Harry E. Young, Mrs. D. E. Ottley and Mrs. Richard Burke.

Mary Haworth's Mail

Woman, 48, Happily Married 28 Years to Man Who Is 52 and Still Devoted, Feels Gnawing Anxiety as Her Face Ages and His Doesn't

DEAR MARY HAWORTH: I am 48, have been happily married for 28 years to Bill, who is 52; and we have a daughter 23. Bill is still very affectionate and attentive to me and he adores Ann, but a little worry is creeping into my life.

Bill seems to have perpetual youth—no fine lines around his eyes, no character lines in his face, and he is so handsome that people invariably stare at him. Friends call him "little Willie" or "Billy boy" as if he were a youngster—and he is as old or older than most of them.

Ann says he is often mistaken for her husband when they are out together, and I am beginning to avoid going out with him unless I am very elegantly dressed, for I don't want the public to think my husband is my son. Yet I don't look older than my age.

What to Do Until He Starts to Age?

I HAVE a few fine lines around my eyes and my chin is aging, but not too much. In youth I was considered pretty, but not beautiful, and my best asset was my figure, which is still good. I am a bit over 5 feet 8 inches tall and weigh 148 pounds.

Bill is successful in his job, has had several promotions, turns over his check to me and I buy everything, even his clothes, which he approves. He never bothers to "keep up with the Joneses." Ann says he keeps his youth because he assumes no responsibility and lacks qualities that give the average person a zest for living. Maybe she's right.

He is happy with or without company, and with or without the comforts of life. He likes baseball but will gladly break stag-dates to go some place with me. But when will he start to age? And what can I do?
R. B.

Functional Shift Causes Her Worry

DEAR R. B.: To get to the crux of the matter, the problem isn't your husband's "perpetual youth" versus your 48-year-old appearance; but rather, a phase of vague uneasiness which usually overtakes a woman in middle age, when she is undergoing that constitutional change which brings an end to fertile capacity.

In short, your anxiety is a symptom, or smoke-signal, of transient emotional, glandular or nervous disturbances common to your age; and if you weren't worrying about your looks, as compared to your husband's at this time, you would be worrying about some other aspect of "personal decline,"—as for instance, the state of your health, or the "loss" of your daughter to a world of her own, etc.

This snatching at straws to worry about, this tendency to make mountains out of molehills in valued relationships, is rather to be expected in a woman's middle life, when her system is shifting gear into a new alignment of bodily forces.

Such Uneasiness Grips Homebodies

IT MIRRORS an unconscious, desolating sense of "farewell to youth"—and more frequently afflicts housewives who aren't participating zestfully in community life, than it does dynamic wives and mothers who are doing something "on their own" in the larger world, with a lively appreciation of their individual worth and abilities, regardless of sex.

As for what to do, I prescribe a general medical check-up with a first class diagnostician, just to be sure you're in good physical shape; then special consultation with a gynecologist for psychological advices or maybe glandular therapy, if such seems indicated, in order to "treat" your anxiety at its source.

Incidentally, haven't you noticed, studying the pictures of couples in public life, with a long-married history, that the beaming wife often has the more careworn countenance—made vitally interesting by the sweetness and strength it radiates towards her man? That is the face of a wife more precious than rubies; and if it is your face, be proud of it.
M. H.

Mary Haworth counsels through her column, not by mail or personal interview. Write her in care of The Washington Post.

Soup Buying

Always buy canned soups in pairs, purchasing two cans of the same kind. Then you are prepared with a first course for unexpected company.

Etiquette on Calling Cards

In ordering calling cards, he bride should bear in mind that her husband's card is smaller than hers. If she has cards bearing both their names, the Mr. and Mrs. Card, this one is larger than the card she uses alone. Consult a good stationer for advice about the cards now in best taste.

Exquisite

Hand-chased bowl—handsome focal point for buffet or table—made in England—plated in America by Wallace Silversmiths—Two sizes, $65 and $90.
Tax Included
On our 2nd Floor

R. Harris & Co.
Jewelers & Silversmiths Since 1874
F Street at 11th

1210 F Street N.W.

Erlebacher
Washington, D.C.

Cool treasure for summer days in town. Shadowy, sheer rayon crepe beautifully painted with great rhinestone buttons. In black or brown. 29.95

Dress Salon second floor

Early Coffee Pots

The first silver coffee pot known is dated 1681, is less than ten inches high and has the handle opposite the spout. The next known examples show the handles at right angles and this style continued in vogue until the beginning of the George II period. Shortly before 1700 the spout was curved, and as the Queen Anne Period progressed, a coffee pot of octagonal shape became extremely popular.

SUSIE Q. SMITH

"Why, of COURSE you want to learn how to trim a hedge!"

ACKERMAN'S
FINER
REWEAVING
1730 Conn. Ave. N.W.
NO. 2716

For Decoration Day
Weekending

We'll be open until 9 P.M. tonight and Saturday night to aid you in preparing for the long week-end ahead. In addition to our regular economy-priced stock you'll find many specials including two groups of cotton dresses at $6.88 and $8.88.

A Sun Dress
by betty barclay

Boned and strapless style . . . cool and lovely Bates Picolay washable, sanforized fabric. Enjoy the extra dividend square necked jacket that dresses it up for city wear. In lilac, pink and light blue. Junior miss sizes.

$10.95

Silky Cotton Broadcloth

You've seen it in Seventeen, now try it on at Yeager's. Two pieces and so trim with a diamond tucked collar and peplum. Washable and sanforized. Junior miss sizes in blue, maize, pink and lilac.

$8.95

Complete Stock
Catalina
SWIM SUITS
and Beach Wear

Dozens of imaginative styles created for you by the great Schiaparelli. The famous "Miss America" suit of 1948 included in the showing. And Catalina suits are not high priced. Ask to see them.

Yeager's
8630 COLESVILLE ROAD, SILVER SPRING, MD.

How Does Your Rose Garden Grow?

Your roses can be the talk of the neighborhood—but there are lots of tricks to the trade. Katherine Barrett Pozer, flower expert of Vienna, Virginia, passes along tips on rose cultivation in the Washington area this week in the main article on The Sunday Post's new farm and garden page.

Also on the new garden page: "Your Garden in May"—what you should be doing now to insure a good summer harvest; an article on peanut raising by columnist J. H. Beattie, Department of Agriculture; and advertisements by leading garden supply stores and manufacturers.

Enjoy The Post's bigger, better garden coverage, starting this Sunday.

The Washington Post
Call NA. 4200 for guaranteed home delivery

U.S. Keds and
KEDETTES
. . . the true sportsman's shoe

The U. S. Rubber Company, manufacturers of these fine shoes, has spared no pains in giving to the sportsmen and sportswomen of the world, a substantial, well-made, sturdy rubber soled shoe that will really take all the punishment required by active use, day after day. You can't buy a better shoe of the type than U. S. Keds and Kedettes.

a. KEDETTE in NATURAL, BLUE or RED *Sizes 4 to 9* 5.95

b KEDETTE in Polka Dot style, RED, NATURAL, WHITE. *Sizes 4 to 9.* 3.95

c KEDETTE arched Insole shoe in WHITE or BLUE. *Sizes 4 to 9.* 2.95

d KEDS BLACK basketball shoe with heavy white sole.
Sizes 2½ to 6 4.50
Sizes 6½ to 11 4.95

All HAHN Stores will be closed Memorial Day, Monday, May 30

Mail or Phone Orders: Miss Riley, District 6363

73rd year
HAHN
1207 F 14th & G 7th & K
*4483 Conn. *3113 14th
**3101 Wilson Blvd. *Open Eves.
**Open Fri. & Sat. Eves.

Farm, Garden Group Holds Gala Luncheon

MEMBERS of the Capital Division, Woman's National Farm and Garden Association, yesterday elected officers, voted to join the Country Women of the World, heard a talk on flower arrangements by Mrs. D. D. Gearhart, at the club's final luncheon of the season, held at the YWCA.

Mme. Economou-Gouras, wife of the Counselor of the Greek Embassy, was guest of honor and individual club members, including Mrs. Louis H. Renfrow and Mrs. Walter Tuckerman, brought high-ranking guests.

Mrs. Gearhart demonstrated and discussed the value of Flemish, Oriental, modern and English schools of flower arrangements.

Mrs. Willoughby Chesley was reelected president of the Capital Division and Mrs. H. D. Dodderidge was elected new vice president for the District of Columbia at the organization's council meeting preceding the luncheon.

Vice presidents reelected include Mrs. Walter Tuckerman for Maryland, Mrs. Frank L. Ball for Virginia and Mrs. E. H. Hedrick for West Virginia.

Other Officers

Other officers elected include Miss Gertrude L. Warren, recording secretary; Mrs. Raymond Pearson, corresponding secretary; Mrs. Evelyn D. Cannon, treasurer; Mrs. William R. Weaver, assistant treasurer; Mrs. R. Winston Holt, parliamentarian.

Elected directors were Mrs. Charles Fairfax for the District of Columbia, Mrs. Bartlett F. Johnson for Maryland, Mrs. Robert D. Maltby for Virginia and Mrs. Roland Ringgold for West Virginia.

Committee chairmen named were Miss Grace Frysinger, international cooperation, Mrs. Carl Casey, hospitality; Mrs. Maltbu, scholarship; Mrs. Frank Ball, extension; Mrs. Gearhart, flower arrangements; Mrs. Joseph J. Sazma, home and garden; Mrs. Karl Le Compte, legislative; Mrs. L. E. Mayfield of Washington and Mrs. T. R. Buchanan of Virginia, membership; Mrs. Gertrude L. Warren, program; Mrs. Marshall Wright, markets and standards; Mrs. Thomas Shepard, jr., literature, and Mrs. Carroll Healy, publicity.

Among Mrs. Tuckerman's guests were Mrs. William Huntington, Mrs. Charles Bunker, Mrs. J. J. Jenkins and Mrs. Barrington Moore.

Mrs. Renfrow entertained at the luncheon in honor of Mrs. Allen I. Price, newly elected president of the Speech Clinic Foundation, and members of the board. The luncheon also served as a farewell to Mrs. Edward R. Halloran who will leave shortly with Commander Halloran for his new post in Panama.

Mrs. Wiley Rutledge, wife of Justice Rutledge, was in the company and others were Mrs. Gardiner Luce, one of the founders of the Speech Clinic; Mrs. Kenelm Dallam, Mrs. Jackson Davis, Mrs. Arthur W. Vennell, Mrs. John Jacob, Miss Marguerite Griffiin, Mrs. Harold Baker, Mrs. L. S. Kuter, Mrs. Edward Bartelt, Mrs. L. C. Simpler.

Others were Mrs. Nelson P. Hoff, Mrs. L. Parker Fairlamb, Mrs. James J. Durnan, Mrs. Alpheus Ryan, Mrs. Strickland Gillilan, Mrs. Leigh Brite, Mrs. Arthur C. Smith, Mrs. Joseph F. Elward, Mrs. Gary Hughes, Mrs. Thomas A. Wadden, Mrs. Morris Gewirz and Mrs. James W. Boyer.

By Charles DelVecchio—The Washington Post

The Rev. Dr. Frederick Brown Harris, pastor of Foundry Methodist Church and also Senate Chaplain, and Mrs. William Olin Burtner (right) give a vote of approval for the costume Mrs. Austin P. Glattis modeled at the benefit fashion show at Foundry Church Wednesday evening. Mrs. Burtner was chairman of the event. Costumes shown in the fashion show were from Jelleff's

SERVICE—From Page 1-C

Anniversary

interest was shown at the tea in the television set recently donated by former Assistant Secretary of the Navy and Mrs. John Nicholas Brown. The set makes a welcome addition to the recreational facilities of the club, which also provides a piano, billiard table, radios and a well-stocked library.

Fifty years ago the club was a small rooming house with accommodations for nine men. Today there are beds for 147, and more than 2000 servicemen sleep there each month.

HOLIDAY ACRES KENNELS
Will Now Accept a Limited Number of Dogs for Boarding
GROOMING and CONDITIONING
VETERINARY SUPERVISION
Inquiries Invited
Telephone VIENNA 485, VIENNA, VIRGINIA

On the Party Front...

A DINNER was given at the Turkish Embassy last evening by the Ambassador and Mme. Erkin. Among their guests were the former United States Ambassador to Turkey, Edwin C. Wilson, and Mrs. Wilson, Comdr. and Mrs. Bryce Goldsborough and Col. and Mrs. Curt C. Schiffeler.

Also, Mr. and Mrs. Thomas Burke, Mrs. E. B. Lawson, Mme. Valsamis and her daughter, Mlle. Valsamis, Stuart W. Rockwell, Robert Woods Bliss and Baron von Platen, First Secretary of the Swedish Embassy. Embassy staff members at the dinner were the Counselor, Nizamettin Erenel, the First Secretary and Mme. Esenbel, and the Second Secretary and Mme. Erez.

Mrs. Nathan Hurwitz Is Hostess for Cocktails

MRS. NATHAN HURWITZ entertained at cocktails yesterday, having among her guests the Ceylonese Ambassador and Mme. Corea, the Spanish Ambassador-at-Large and Senora de Lequerica; and the Ambassador of Israel and Mme. Elath.

Also invited were Mrs. Fred Vinson, wife of the Chief Justice; the Minister of Finland and Mme. Jutila, the Secretary of Agriculture and Mrs. Charles Brannan, the Secretary of the Senate and Mrs. Leslie Biffle, Senator and Mrs. Dennis Chavez, M. and Mme. Camille Chautemps and Dr. Mica Trbojevic.

Col. and Mrs. Robert Guggenheim were there, as were Col. and Mrs. Gordon Campbell, Mr. and Mrs. Leigh Brite, Dr. and Mrs. Stephen Verges and Mr. and Mrs. Chase Donaldson.

Sidney Legares Hosts at Dinner Party

MR. and Mrs. Sidney Kent Legare entertained last evening at a dinner party at their home.

Spanish Class Members Guests At Luncheon

SCHOOL is over for the Senate and Shoreham Spanish Classes which are affiliates of the White House Spanish Class of America. Yesterday members of the Shoreham beginners class were guests of Mrs. Richard Cutts at luncheon at her home at The Plains, Va.

Lady Berendsen, wife of the New Zealand Ambassador, took in her car Mme. Thors, wife of the Icelandic Minister; Senora de Thomen, wife of the Dominican Ambassador; Senora de Castro, wife of the El Salvador Ambassador, and Senora de Baron, wife of the delegate to the Organization of American States.

Others going down were Mrs. Clarence Norton Goodwin, founder of the classes; Mrs. Owen Brewster, Mrs. Eugene Millikin, Mrs. James Kem, Mrs. Eugene Cox, Mrs. Ken Regan, Mrs. Dewey Short, Mrs. Lloyd M. Bentsen, Mrs. Raymond Tartiere, Mrs. Walter L. Blatchford, Mrs. Samuel Alexander, Mrs. J. H. Harriman, Mrs. Felix Shaffner, Mrs. John Peterson and Mrs. Dale Collins.

Purveses Dinner Honors Frank Lloyd Wright

MR. AND MRS. EDMUND R. PURVES entertained last evening at a dinner honoring Frank Lloyd Wright, famous architect. The dinner was given at the Carlton Hotel for a company of 20. Mr. Purves is a director of the American Institute of Architects.

South African Secretary Entertains at Party

THE First Secretary of the South African Embassy and Mrs. Dirkse-van-Schalkwyk entertained yesterday at a 6 to 8 party at their home on Loughborough road.

Bishops Dinner Hosts Honoring Iraq Attache

MR. AND MRS. H. RUSSELL BISHOP were hosts at a dinner last evening honoring Adnan Pachachi, Attache at the Embassy of Iraq, and Mme. Pachachi, who are leaving soon for home. Other guests at the dinner were the newly arrived Minister of Trans-Jordan, Yousif Haikel, and Mme. Haikel, Dr. and Mrs. Heyworth Dunn and Mohammed Adham, Attache of Iraq, who is also leaving soon for Iraq.

Junior League Meeting

The annual meeting of the Junior League of Washington will be held on Wednesday, June 1, at 2:30 p. m. at the home of Mrs. Edward W. Fay, 2934 Edgevale terrace nw. There will be installation of officers, introduction of new provisionals and annual reports.

To San Francisco

John Breckinridge, who has been at the Shoreham for several weeks, will leave today to return to his home in San Francisco.

Miss Dolly Corbin To Be Wed June 4

Miss Dolly Corbin and Tom Hagan will be married June 4 in the Church of St. Thomas the Apostle. Only members of the family will attend the ceremony. A large reception will follow at the Sulgrave Club.

The bride's sister, Mrs. Charles O. Bruce, will attend as matron of honor, and Taylor Simmons will act as best man.

Cherie's
MATERNITY FASHIONS
In the Heart of the Medical Center
1923 Eye St. N.W. RE. 2247
9:30 to 6:00

"Flocks 'n' Flocks of Maternity Frocks"

$5.98, $7.98, $8.98, $10.98

Candy cottons to keep you cool as peppermint—delicate fabrics to blow lightly in the evening breeze . . . daytime and night-time dresses . . . playthings for land and sea . . . in colors to flatter you . . . in designs that adjust for you. Sizes 10 to 16.

Phone and Mail Orders Filled

Franklin Simon

little wedge of great value by

BUSKENS

at 3.98

"RICKEY" . . . new as the season in red or brown fabric with natural straw vamp, embroidered with multicolor yarn. May be had in sizes 5½ to 9, narrow; 4 to 9, medium.

NEW STORE HOURS, 10 A.M. TO 6 P.M.

PARKING IS FREE AT YOUR NEW STORE, 4250 CONNECTICUT AVENUE. ORDWAY 6700.

COTTON GOES SWIMMING

Two-piece cotton bathing suits in colorful plaids or stripes for sunny days . . . lined with rayon jersey for mermaid activity. Myriad styles, in sizes 10 to 16.

Sketched, one from our collection of clothes for aquatic living, $6.95.

Greenbrier Sports Shop, Fourth Floor

Also at Spring Valley

Julius Garfinckel & Co.
F Street *at* Fourteenth

"Join the Opportunity Drive today!"
Invest in U. S. Savings Bonds!

TRAVEL AHEAD—whether from country to town or town to town, our suit and separate skirt of silk and rayon shantung make imaginative mix-match outfits. Beige, green, black or luggage. Suit, $16.95.. Skirt, $6.95.

Greenbrier Sports Shop, Fourth Floor
• *Also at Spring Valley*

Julius Garfinckel & Co.
F Street *at* Fourteenth

Ask Anne

FROM PAGE 1-C

good hand coffee grinders are really collectors' items now, you may find that to get one you will have to pay nearly as much as you would to buy an electric grinder which sells for around $16.

Where can one buy pineapple spears in Washington or nearer Arlington? A large department store does not have them, but before the war a well known brand was carried by them.
J. R. A.

The canned pineapple buyer of a large chain of grocery stores tells me that the firm which canned pineapple spears before the war is not canning them in this form at the present time. Because of the general canned pineapple shortage, they have preferred to can the pineapple which they have in the more commonly accepted forms such as slices, chunks and shredded.

My problem is the same as M. S.'s in your recent column re refinishing mahogany dining room table in a honey color. However, the wood in my table and chairs is not of good enough quality to remove the finish and I would like to refinish them by painting over the old finish. In antiquing, I have used two coats of flat undercoater and then the gloss or semigloss of white or ivory. Now, instead of the white or ivory could I use the satin you suggested to M. S. or what do you advise? **M. M. H.**

To put an antique finish on the table, first apply a ground coat of flat paint, white or ivory as you suggest. When it is thoroughly dry, sandpaper smooth and apply a thin glaze to the entire surface. The glaze can be bought ready to apply or you can prepare it yourself by thinning varnish with one-fourth as much turpentine and coloring with color-in-oil in black, brown or some other color. Immediately after the glaze is applied and while wet, the surface is wiped with a soft cloth in such a way to leave only a thin film on the flat surfaces. The glaze is left along the edges and in the mouldings to make them darker and give the shaded effect associated with the antique finish.

The penetrating stain suggested in answer to M. S.'s question cannot be successfully used unless all of the finish has first been removed. Since you do not want to remove the finish you might be able to apply a mahogany varnish stain to the pieces. This is applied in two coats just as you would paint, but it does not cover the grain as well as paint because even though stain has been added, it is still somewhat transparent. Varnish is not easy for an amateur to apply and get smooth, but with care you may be able to do a satisfactory job. To dull the shine and get a satiny finish, rub the well-dried varnish with pumice and light oil. To apply, dampen a soft cloth with the oil, touch it to the powdered pumice in a shallow box and rub with the grain of the wood. Clean surface when completely rubbed by wiping with a clean cloth dampened in oil.

Can you tell me where I can purchase dried skin milk powder in small amounts—1 to 5 pound containers? **E. L.**

Dried skim milk is now packed and sold in 1-pound containers by one of the biggest dairy companies in the United States. You can buy it in many local frocery stores. If they haven't it in stock, they should be able to get it for you, as most of them carry the products of this large company.

I have a pair of beige leather gloves that I would like to have dyed but have been unable to find a firm in the District which does this kind of work. Can you help me locate such a place? **C. B. K.**

There is a leather shop on 14th st. which does glove dyeing but they will have to see your gloves before they can say whether they will dye satisfactorily. I suggest you call the firm at Executive 0961 and discuss it with them.

PETUNIA!

I regard it with joy
I behold it with awe

Did I make that wonderful
Sauce for my slaw?

Congratulations, P e t u n i a! And it is a wonderful salad dressing! Just mix powdered mustard thoroughly with thin sour cream.

Bishop-Braken

Your Dietician Advises:

Life Is Keen at Sweet Sixteen If You Eat Wholesome Meals —Not Snacks Between

By Ida Jean Kain

IT'S NEVER fun to be fat, but from the letter received it's twice as gruesome when you're young. And so many of you teen-agers blame the whole thing on your mother—she makes you eat.

I feel quite safe in promising that if you will eat only the food your mother insists you eat and skip the candy bars, sodas and between-meal sweets, you can be normal weight before your next birthday . . . well, in six months, anyway. And if you will swing into a few calisthenics to help nip in the waist, slim down the hips and spruce up your posture, you can have a honey of a figure.

Many of you get the mistaken notion that good nutrition is fattening. That goes for potatoes, bread and butter, milk and breakfast. You're not so apt to include desserts, soft drinks and chocolate, chocolate, chocolate.

High Road to Beauty

If I could sell you on the idea of good food habits, it's the best possible beauty package I could give you. Furthermore, it would help you keep your weight normal all your life.

The first thing I would try to get across is the importance of eating a good breakfast. Look at it this way, teen-agers. Ladies past pleasingly plump invariably skip the first meal of the day. See what you're headed for? Breakfast provides energy and gives you something to go on. Have a citrus fruit or juice, wholegrain cereal or an egg, toast and milk.

You'll be sharper in school on the mornings you eat a good breakfast. And along about 11 o'clock, when the dumb bunny is eating a big chocolate bar and ruining her complexion and adding the padding, you won't be starved. And you'll have a keen appetite for a good lunch. The girl who eats at 11 doesn't want much lunch—but oh how hungry she is at 3:30. She fills up on sweets at that hour, so naturally the vegetables and wholesome food her mother has prepared do not appeal to her at dinner. But along about 9 o'clock, she feels a mite hungry and finishes up the chocolate cake.

Starting Day Wrong

What I'm trying to point out is that going without breakfast can throw all the meals out of kilter. It's no way to grow up to be a beauty or healthy. And the food habits you form now will grow up with you . . and on you.

And don't be a lazy daisy. Take a few exercises—stretching and bending will make you willowy and graceful, and leg-swinging will slim the hips . . . up in front and way up in back to get that big muscle on the back of the hips into brisk action. Turn on the music and frolic through a couple of records every day after school. Just a few exercises will put you in such beautiful tone that you'll just naturally have a beautiful posture —and a beautiful posture just naturally keeps your figure right.

Copyright, 1949, King Features Syndicate

N. Y. Avenue Mart Again Is Scene Of Art Exhibit

Washington's historic market place at 1322 New York ave. nw., is once again the scene of a large art exhibition midst its fruits and vegetables. The second annual art show, sponsored by the Institute of Contemporary Arts and the market management, is featuring a more complete range of art expression than usual, with techniques ranging from the realistic to the abstract.

Representative Charles Bennett of Florida has submitted to the show five pieces he did while overseas in the war. Representative James S. Golden of Kentucky has submitted work by himself, his wife and son and daughter. Work has also been submitted by Mrs. Estes Kefauver, wife of the Senator from Tennessee; Mrs. Henrietta Hill, wife of the Senator Lister Hill of Alabama; Mrs. Julia Andersen, wife of the Representative of Minnesota; and other well known personalities on the Hill.

Two distinguished men of the art world selected to judge the show are Dr. Raymond Stites, educational director of the National Gallery of Art, and John Leeper, who is keeper of the Clark collection at Corcoran Art Gallery. A total of 12 awards will be made.
be made. The exhibit will continue until June 19, and will be open to the public during market hours and from 1 to 3 on Sundays.

Gen. Bradley To Address Study Club

Gen. Omar N. Bradley, Chief of Staff, Department of the Army, will be guest speaker when the Political Study Club of Washington holds its annual breakfast at noon Tuesday, at the Mayflower Hotel.

One of the highlights of the program will be a pageant depicting the progress of the club throughout its 50 years' history. A musical program will be presented under the direction of Miss Lillian Chenoweth.

Mrs. John C. Weedon is chairman of the breakfast committee with Mrs. Estelle Whiting serving as co-chairman. The speaker will be introduced by Mrs. E. H. Hedrick, program chairman, and Mrs. Theophilous J. Morgan, president, will preside.

For breakfast reservations contact Mrs. Weedon at 3334 Prospect ave. nw.

The Family Scrapbook . . .

By Dr. Ernest G. Osborne

As families have gotten smaller and there are fewer and fewer maiden aunts or grandparents to stay at home with children, baby-sitting promises to become an American custom. In many a community today, it is very difficult to locate enough baby-sitters to meet the demand. With such a shortage "beggars cannot be choosers" perhaps. Nonetheless, the conscientious parent will keep several things in mind.

If possible, the person who will take over for the evening should be someone with experience or training, or both. In an attempt to meet the demand, such organizations as the Girl Scouts and the YWCA have been giving training courses for younger girls and women. A call to such agencies may bring a list of people qualified for this important job.

When the children that are to be cared for are beyond the infancy stage, it is important for them to become acquainted with their baby-sitter. Sometimes she can be asked to come a half an hour or so earlier so that there can be a carry-over from parents to baby-sitter. Or, if there is a possibility of having her in to get acquainted during an afternoon, the security that comes to the child feeling that someone he knows will be staying with him is well worth the extra cost of the preview.

Copyright, 1949, by United Features, Inc.

It's the Season for Popular Strawberry Desserts

BROWN—From Page 1-C

food coloring. Arrange whole berries in tart shells and pour hot mixture over top as glaze. Cool. Garnish with sweetened whipped cream, lightly flavored with vanilla. This recipe makes eight tarts.

STRAWBERRY CREAM TORTE

Cake:
¼ cup shortening
¼ cup sugar
½ teaspoon vanilla extract
2 egg yolks
¾ cup sifted cake flour
¼ teaspoon salt
1 teaspoon baking powder
¼ cup milk

Cream shortening until fluffy. Gradually beat in sugar. Beat in vanilla extract and egg yolks. Sift flour, baking powder, and salt together and add alternately with milk to egg mixture. Pour batter into well-greased, 8-inch square baking dish. Spread on the following:

Meringue

2 egg whites
⅛ teaspoon cream of tartar
½ cup sugar

Beat whites until stiff. Add cream of tartar. Beat in ½ cup sugar gradually. Spread meringue over cake, then bake in slow oven, 250 degrees Fahrenheit for 25 minutes and for 20 minutes longer in moderate oven, 350 degrees Fahrenheit. Remove ffom oven and cool.

Strawberry Cream

1 cup whipping cream
1 cup sliced strawberries
9 whole strawberries

Whip cream until thick. Add sliced strawberries. If mixture is thin, beat until thick enough to spread nicely on the cooled cake. Garnish top with whole strawberries. Serve by cutting from dish in squares.

Mrs. Bessie Styer To Receive Friends

Mrs. Bessie Wilkes Styer, widow of Brig. Gen. Henry D. Styer, will be at home to her friends in the Mark Twain Suite of the Willard Hotel from 5 to 7 p. m. Monday. Mrs. Styer, who will celebrate her 83d birthday on June 2, flew here from her home in Coronado, Calif., to attend the graduation ceremonies at the Naval Academy on June 3, when her fourth grandson, James Styer Hurst, will be graduated.

Mrs. Styer has as her guests in Washington her son-in-law and daughter, Capt. and Mrs. A. M. Hurst, Mrs. Esther Hagstrom of Coronado, Calif., Mrs. Mary Orr of Burlington, N. C. and Mrs. Jessie Emerson Moffat of New York.

Reeders Leave Next Week For Middle West Tour

Mr. and Mrs. Fred W. Reeder and their son, Jack Sanborn Reeder, are leaving next week for a Midwestern tour. They will visit Mr. and Mrs. C. T. Brightwell in Jeffersonville, Ind., and will go to Kokomo, Ind., to stay with Mr. and Mrs. Leland Ludlow and Dr. and Mrs. Edward Reeder.

After a stay in Chicago as guests of Maj. and Mrs. Robert R. Porter, the Reeders will stop in Detroit, then go to Canada and Niagara Falls.

Cocktails for Jesses

Mr. and Mrs. Arthur Clarendon Smith are entertaining Mrs. Lillian Liebel and Maj. George Jesse on Saturday at a cocktail party at their home followed by a dinner at the Congressional Club. Miss Liebel and Maj. Jesse will be married Sunday at Mrs. Liebel's home. Other guests attending the dinner Saturday will be Maj. and Mrs. Arthur Clarendon Smith, jr., Mr. and Mrs. Donald Lathrom and Mr. and Mrs. Remmie Arnold.

To Rhode Island

Miss Rhoda Low of Newport, who spent the winter in Washington, enjoyed a farewell luncheon with friends in the Mayflower lounge Tuesday. Miss Low will leave today and will spend the summer, as is her custom, in Newport and Bristol, R. I.

We're Closing for the Summer!

Every Spring dress and suit marked at prices to clear our racks regardless of cost!

Group formerly to 14.95................NOW $5.00
Group formerly to 29.95................NOW $15.00
All types and styles included in this clearance
Group formerly to 39.95................NOW $20.00
COTTONS—Made to sell up to 19.95.....NOW $11
Large assortment of blouses included in sale

THE Smart Set Inc.
1706 CONNECTICUT AVE. HObart 9392
Open daily 10:00 to 6:00

Your Holiday Weekend

Darling DRESS SHOP
Fully Air-Conditioned and Plenty of Free Parking
With two locations to serve you . . .
709 8th Street S.E. Opposite Marine Barracks TRinidad 3500
4715 Marlboro Pike S.E. Coral Hills Shopping Center Hillside 3500

This New Coffee Flavor
Makes Early Morning Angels

It turns Bears into Dears...it's a wonderful, wonderful spirit-lifting success

It brings breakfast cheer throughout the year—this delicious new Chase & Sanborn Coffee. "What's in it?" people ask!

The secret is *Selecciones* (pronounced seleck-see-o-nays). That's Spanish for selected...some coffees selected mainly for perfecting body . . . others selected mainly for perfecting flavor. Yes, the flavor coffees in this mouth-watering new blend are hand-selected 1-2-*three* times!

1. *Hand-selected from shade-grown, pedigreed trees.*
2. *Hand-selected at the peak of ripeness.*
3. *Hand-selected before and after curing.*

No wonder it's so delicious. Try it! If you don't think it's the best coffee you ever tasted, just send us the unused portion and we'll give you double your money back. Get your pound today! (It's vacuum-packed, of course.) *And long live your houseful of early morning angels!*

Wonderful Coffee in 2 seconds!
Chase & Sanborn's new Instant Coffee Product costs about a penny a cup ...no pot...no grounds... no waste...no wait!

Products of Standard Brands Incorporated, 595 Madison Avenue, N. Y. C.

The NEW Chase & Sanborn
A New Secret Blend —"Selecciones"

BEST & CO.
COMPLETELY AIR CONDITIONED — COOL SHOPPING

From the famous
*Liliputian Bazaar

Bright red or blue stripes are woven with white and combined with white pique to create one of the summer's loveliest sun dresses. White eyelet embroidery edges the wide ruffle and a tiny binding of the stripe accents the square neck. All this . . . and Best's quality for only 3.95
All sizes 3 to 6.
White pique hat with button-on brim, sizes 19½ to 21½ 3.50

Mail and phone orders filled
Postage prepaid everywhere in the U. S.

BEST & CO.
4433 Connecticut Avenue, N. W. 8
Emerson 7700
BUS STOP AT THE DOOR

LILIPUTIAN BAZAAR
Established 1879

* Trademark — Copyright, Best & Co., Inc., 1949

WOODWARD & LOTHROP
10th 11th F and G Streets Zone 13 Phone District 5300
BRANCH STORES—Bethesda, Maryland The Pentagon, Virginia

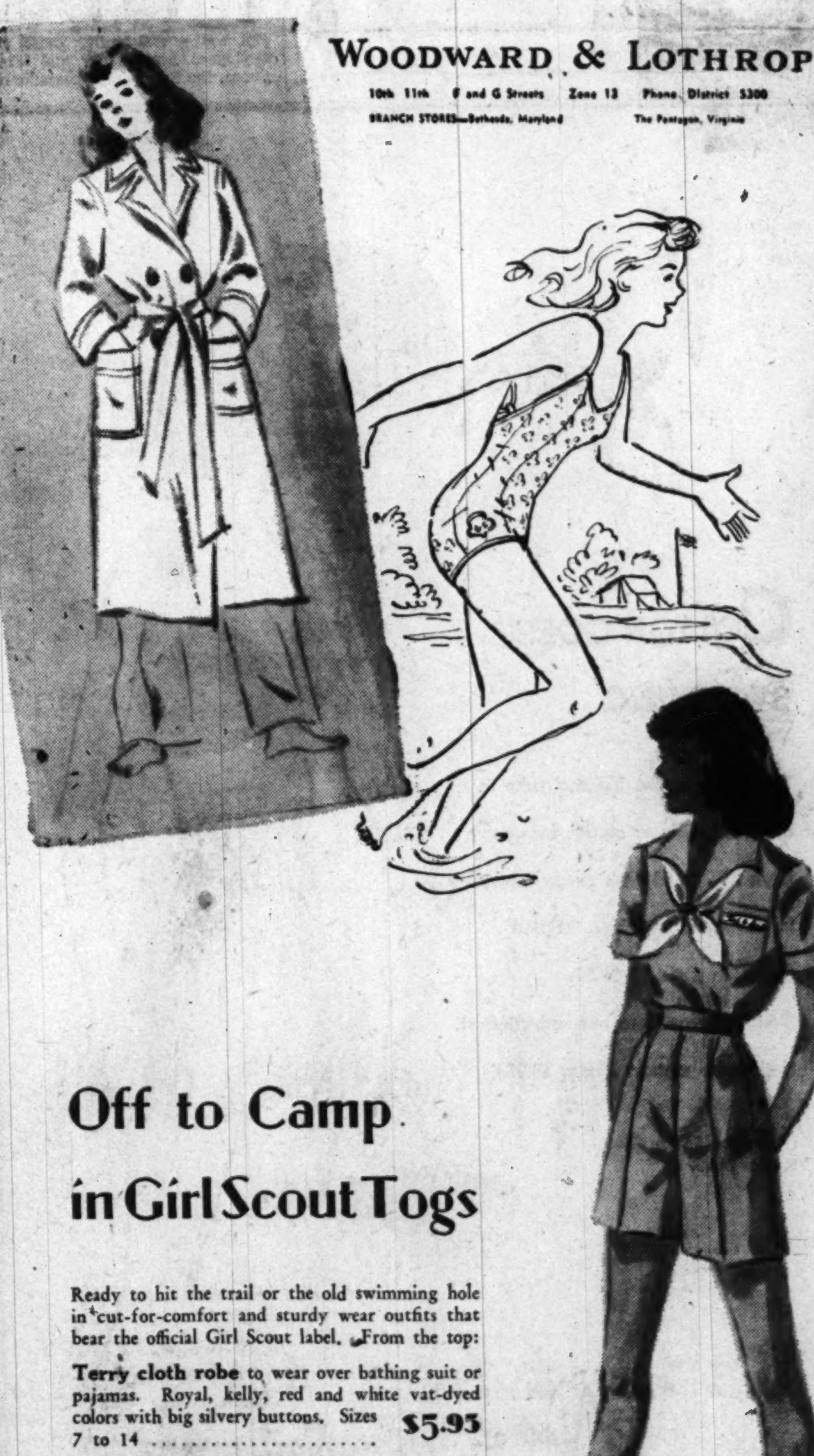

Off to Camp in Girl Scout Togs

Ready to hit the trail or the old swimming hole in cut-for-comfort and sturdy wear outfits that bear the official Girl Scout label. From the top:

Terry cloth robe to wear over bathing suit or pajamas. Royal, kelly, red and white vat-dyed colors with big silvery buttons. Sizes 7 to 14 .... $5.95
Sizes 3 to 6x, $4.95

Girl Scout bathing suit in green patterned wool. Sizes 12 to 18...... $4.50

Camp uniform in green cotton suiting, sanforized (residual shrinkage less than 1%). Cool, neat and practical. Sizes 8 to 20.................. $3.50

W&L—Girls' Apparel, Fourth Floor
W&L—Girls' Furnishings, Fourth Floor

Shop Today And Saturday 10 To 9-Free Parking

Closed Monday, Decoration Day

SEARS
ROEBUCK AND CO.

double feature in fashion and value!

scoop! summer dress sensation!

brand new 1- and 2-pc. styles!
sizes for everyone

Sears does it again . . . with a super special purchase of high-style, higher priced summer dresses. Even jacket and sun-back styles included! Fine rayon crepes and spuns, rayon bemberg sheers, crisp cottons and novelty fabrics. Complete size range for juniors, misses and all women.

$6

Ready-to-Wear Dept., Sears Wisconsin, Bladensburg and Arlington

special buy! reg. $4.98 Genuine Panamas

$3.50

Perennial favorites! Natural Panamas, with a brand new look in contrasting trims. Crisp rayon taffeta bows! Grosgrain ribbon novelties! Brimmed and off-the-face styles: all headsizes.

Millinery Dept., Sears Wisconsin, Bladensburg and Arlington

faded-blue denim mix mates

with calico print contrasts pedal pushers . . .

$2.69 Sizes 12 to 18

Pop into these fun duds right now . . . enjoy them for holidays and weekends all summer long! Start with these button-back pedal pushers, and mix the "spares" to suit yourself. Sizes 12 to 18.

ruffled midriff . . . of fireman-red printed calico! Small, medium and large sizes **1.49**

cuffed shorts . . . button-back style, of denim with print calico cuffs and separate belt. 12 to 18. **1.98**

halter . . . another faded-blue denim mix-mate, with red calico print trim. Adjustable shirring.. Small, medium and large sizes **1.00**

Ready-to-Wear Dept., Sears Wisconsin, Bladensburg and Arlington

meet the Cordtex girl . . .

Miss Sandra Stevens

who will model our famous and exclusive Charmode Cordtex-lift bras for you. Miss Stevens will be at

SEARS BLADENSBURG STORE
today and tomorrow
May 27 and 28

Come in, get acquainted with Sears exclusive Cordtex Bras, the magic ribbed rayon and cotton fabric that provides firm uplift . . . not only when garment is new, but always! Accents your beauty line . . . exquisitely styled, finely detailed!

"Elliptic" style Cordtex-lift bras of **nylon** 3.98

Light, cool, comfortable! Cordtex insert in underbust for firm uplift. A, B and C cups, white or nude. 30 to 42.

Corset Dept., Sears Wisconsin, Bladensburg and Arlington

Cordtex-lift bras of **rayon satin** 1.75

Beautifully made with exclusive Cordtex insert for natural bust support. Rayon elastic between bust cups. A, B or C cups, nude, white or blue. 30 to 40.

Corset Dept., Sears Wisconsin, Bladensburg and Arlington

"Elfin" style bras of **cotton** 1.50

Smooth, long-wearing cotton, bandette style with set-in-bust cups, with lower part that has cotton net lining. Cordtex "elfin" insert for comfort and support. A and B cups in nude or white. Sizes 30 to 40.

Corset Dept., Sears Wisconsin, Bladensburg and Arlington

Sears Fur Storage 5.95

Expert cleaning, glazing, storing and insurance up to $100. Free estimates on repair and remodeling.

Sears Wisconsin, Bladensburg and Arlington

A. Perfectly "adorable" summertime fashion for the "small fry"

little girls' pinafore

1.98

"Copy-cat" versions of Mom's and big sister's! Beautifully made of fine quality cotton broadcloth in flattering pastel maize, blue or pink. Trimmed with eyelet embroidery at waist and across the front. Shoulder ruffles finished with ric-rac.

B. **Polo shirts, 1 to 6-x**

A favorite with the kiddies . . . nicely made of combed cotton, with short sleeves and crew neck. White, blue, maize. Sizes 3 to 6x. **79c**

C. **Boxer style shorts, 2, 4 and 6** **98c**

Juvenile Dept., Sears Wisconsin, Bladensburg and Arlington

HONEYSUCKLE
THE RIGHT WAY TO SAY
INFANTS' WEAR AND ACCESSORIES

D. **Cabana Set**

Something new for the little girls' summer wardrobe! Made of sanforized (maximum shrinkage 1%) cotton twill, with assorted designs. Shirt has lay down collar, short sleeves and one patch pocket. Boxer type shorts, with elastic back and one flap. 3 to 6.

1.98

Juvenile Dept., Sears Wisconsin, Bladensburg and Arlington

E. Boys' rayon satin lastex trunks, with elastic waistband. Royal, yellow or white. Sizes 4, 6, and 8 ..... **1.49**

F. Girls' 2-pc. rayon satin lastex swim suit. Loop center bra and snug trunks. Pink, royal or maize. 4, 6, 8 . **2.25**

G. Tots' cotton lined swim suits, 1-pc. style, printed design on rayon sharkskin front. Solid color rayon satin lastex back, 4, 6 and 8 .... **2.25**

Juvenile Dept., Sears Wisconsin, Bladensburg and Arlington

Watch and Jewelry Repair Depts., Sears Wisconsin and Bladensburg

Easy Terms on Purchases of $20 or More! Ample Free Parking!

"Satisfaction guaranteed or your money back" SEARS

911 Bladensburg Rd. N.E. (2) FRanklin 7500
Wisconsin Ave. at Albermarle (16) ORdway 1122
2800 Wilson Blvd., Arlington, Va. CHestnut 7722

In Bridal Procession

THE marriage of Miss Miriam Olive Johnson, daughter of Mr. and Mrs. John William Johnson of Washington, to Robert Bernard Curson of London, England, took place May 16 in Lynchburg, Va. The Rev. Robert A. Magill performed the ceremony and Mr. Johnson gave his daughter in marriage.

She wore an afternoon gown of peach taffeta with matching accessories and a bouquet of talisman roses. Her niece, Miss Joan Whitaker, was her only attendant. William S. Mundy, jr., served as best man.

A reception followed at the home of the bride's sister and brother-in-law, Mr. and Mrs. Morris Whitaker. The newlyweds will reside in England. Mrs. Curson, who has been residing in New York for several years, was graduated from Randolph Macon Women's College. Her husband is associated with the British foreign service.

Leffler–Brown

In a gown of white satin and organdy, Miss Ruth Marie Brown became the bride of Warren K. Leffler. The ceremony took place in Takoma Park Presbyterian Church, May 7.

Mrs. Leffler is the daughter of Mr. and Mrs. Walter Brown of Takoma Park, and her husband is the son of Dr. and Mrs. Harrison H. Leffler of Washington.

The bride was given in marriage by her father, and attended by Miss Elizabeth Cake of Silver Spring. Harrison Leffler, jr., brother of the bridegroom, was best man. Ushers were Thomas E. Brown, brother of the bride, and Bennet A. Porter, jr., both of Takoma Park.

Mrs. Leffler attended the University of Maryland, and Mr. Leffler the National School of Photography. The couple will honeymoon in New York.

Harris & Ewing

Mrs. Raymond Paul Pennoyer before her marriage May 21 was Miss Dixie Charlotte Dare, daughter of Mrs. Fern Dare of Washington and Charles E. Dare of East Peoria, Ill. The ceremony took place at Christ Lutheran Church with the Rev. William F. Bruening officiating. The bride wore white organza with a pearl tiara holding her veil and she carried gardenias. The newlyweds will live in Takoma Park, Md., on return from their wedding trip to Chesapeake Bay. Mr. Pennoyer is the son of Mr. and Mrs. William A. Pennoyer of Washington

Harris & Ewing

Mrs. Donald James Witchey, whose marriage took place May 23, is the former Miss Edna Joyce Moore, daughter of Mr. and Mrs. James C. Moore of Arlington, Va. Mr. Witchey is the son of Mrs. Frank Witchey, also of Arlington. The Rev. Edward Pearsall performed the ceremony at the Chapel at Fort Myer and a reception followed at the Moore home. The bride wore white marquisette with an orange blossome headdress holding her veil. The newlyweds will spend their honeymoon in New York and then reside in Pensacola, Fla., where Mr. Witchey is stationed with the Naval Air Corps

Hessler

Mrs. Wesley Donald Hales was Miss Charlotte Pauline Harris before her marriage May 21 at Northminister Presbyterian Church. She is the daughter of Mrs. Gladys H. Tudor of Washington and Mr. Hales is the son of Mr. and Mrs. Wesley J. Hales of Silver Spring, Md. A reception followed at the home of the bridegroom's parents. The newlyweds will spend their honeymoon in the Shenandoah Valley and southern Virginia

Mrs. Max Tukman was Miss Lee Fogel, before her marriage May 17. Rabbi Solomon Metz performed the ceremony at the home of the bride's brother and sister-in-law, Mr. and Mrs. Irving Fogel. The bride wore white organdy and lace and carried orchids. A buffet supper followed the ceremony at the Fogel home.

Lorstan

Mrs. Rudolph Anton Zeleny, before her marriage May 21 at St. Mary's Roman Catholic Church, Landover Hills, Md., is the former Miss Anna Marie Roddy, daughter of Mr. and Mrs. Joseph T. Roddy of Landover Hills. The bride wore white slipper satin and lace and carried white roses. Following their wedding trip to the Pocono Mountains, Pa., the newlyweds will be at home in Landover Hills. Mr. Zeleny is the son of Mr. and Mrs. Anton Zeleny of Astoria, Long Island, N. Y.

Brown-Suarez

Mrs. Robert L. Bennett was Miss Thelma Elizabeth Strickland before her marriage May 21 at Mount Vernon Place Methodist Church. She is the daughter of Mr. and Mrs. George Strickland of St. Matthews, S. C., and Mr. Bennett's parents are Mr. and Mrs. Grant Bennett of Otsego, Mich. The bride wore a white suit with navy blue accessories and an orchid corsage. Mr. and Mrs. Bennett will make their home in Washington

Bridgeses Visiting Here Pending His Assignment

Lieut. (j. g.) and Mrs. Richard Kidder Mead Bridges, jr., are spending a short time in Washington, pending Lieutenant Bridges' assignment to a new post. The couple have just returned from their honeymoon, following their wedding, May 11, in Christ Church, Elizabeth City, N. C.

Mrs. Bridges is the former Miss Mary K. Simpson, daughter of Mr. and Mrs. Ellsworth Lee Simpson of Arlington, and her husband is the son of Mrs. Richard K. M. Bridges of Tulsa, Okla.

Daughter to Duncans

Judge and Mrs. James Reece Duncan of Alexandria are being congratulated on the birth of a daughter on Wednesday at Columbia Hospital. The baby will be christened Martha Harrison. Judge and Mrs. Duncan's other children are Katherine, Anne, James Reece, jr., and Tom Patrick.

Club to Fete New Members at Tea

Candidates for membership in the Twentieth Century Club will be presented at a tea Wednesday, June 1, from 4 to 6 p. m. at the home of Mrs. Charles Carroll Haig, 3905 Ingomar st. nw.

Mrs. Haig will be assisted by Mrs. William H. Harper, Mrs. Henry H. Knipe, Mrs. Arthur D. Call, Mrs. Ernest A. Back and Mrs. Horace S. Thorne.

Assisting in the dining room will be Mrs. Geoffrey Creyke, Mrs. Joseph B. Paul, Mrs. Roger Williams, Miss Luella P. Chase, Mrs. John M. Kerr, Mrs. William W. Badgley, Mrs. Truman Abbe, Mrs. Horace K. Fulton, Mrs. Richard E. Claughton, Mrs. John G. Ladd, Miss Flora L. P. Johnson, Mrs. Alfred W. Hurst, Mrs. Howard S. Roberts, Mrs. Richard Rossman and Mrs. William Ham.

Senora de Sacasa Returns for Visit After Long Absence

Senora de Sacasa, wife of the late Juan Sacasa, Nicaraguan Minister to Washington, is here for a visit to her nephew, Dr. Fernando Sacasa, at his home on 16th st.

Back for the first time in 11 years, Senora de Sacasa found several old friends also visiting here at this time. Among them are Senora de Alfaro, wife of Ricardo Alfaro, one-time Panama Minister to Washington, and Senorà de Recinos, wife of the former Guatemalan Minister. Dr. Sacasa will give a small cocktail party on Saturday for his aunt.

Dr. Carlos Sacasa, Senora de Sacasa's son, will be here from Pasadena, Calif., and Senora de Sacasa will leave with him early in the week for New York, where Dr. Sacasa will attend the medical congress on arthritis and rheumatism. She will go with him to Pasadena for a visit and then to Los Angeles to see her daughter, Senora Roberto Ramirez, remembered in Washington as Maruca Sacasa.

In Florida

Miss Bayne Easton spent several days in Fort Lauderdale, Fla., where she attended the wedding on Wednesday of Miss Patricia Ritchey and Robert Peck.

SPECIALLY PRICED!

FOOT-TONIK Barefoot SANDALS

$3.98 pair

with Famous Neolite Soles

Sizes 6 to 3; Widths B, C and D

The ever popular, most healthy type of shoe for a youngster to wear in hot weather. Now made with Neolite soles that wear 3 times as long as leather. Elkskin sandals in brown, white or red in the group.

Children's Shoes—Fourth Floor

Kann's
"The Avenue"
7th, 8th and D Sts. N.W.

Kann's
"The Avenue"
7th, 8th and D Sts. N.W.

pre-Holiday

SALE *of* Cool Play Togs

for Toddlers, Children, Girls and Teeners . . .

$1.00 *each*

For Toddlers and Children:

Cotton Knit Polo Shirts in solids or stripes. Short sleeves. Sizes 1 to 3 and 3 to 6 . . . . **2 for $1**

Chambray Boxer Shorts, elastic in waist. Sizes 1 to 4, 2 to 6 . . . . **2 for $1**

Sheer Sun Dresses, white with color trim. Sizes 1 to 3 . . . . **$1.00**

Sun Shorts, slub or denim, for boys and girls. Sizes 3 to 6 . . . . **$1.00**

Denim Boxer Longies, elastic waist, blue with red. Sizes 4 to 6 . . . . **$1.00**

Rancho Boxer Longies, no scratch rivet, sizes 2 to 5 . . . . **$1.00**

Boys Sun Suits, bib top, adjustable shoulder straps. Sizes 1 to 6 . . . . **$1.00**

For Girls and Teeners:

Polo Shirts and Midriffs, fine combed cotton. Small, medium, large . . **$1.00**

Twill Shorts, button back, cuffed bottom. Sizes 7 to 14, 10 to 16 . . . **$1.00**

Cotton Skirts, solids and prints, some with dust ruffle. Sizes 7 to 14. **$1.00**

Cotton Blouses, all white or colored embroidery trim. Sizes 7 to 14 . . . **$1.00**

Kann's—Children's Shops—Fourth Floor

One on the Aisle—

Movies Finally Clout a Homer

By Richard L. Coe

"THE STRATTON STORY," at the Palace, has that feel of baseball as the great American game that so many pictures tackle and always strike out on.

Besides which, it's a good picture. This is the story of Monty Stratton, the Texas farm boy whose itch for baseball made him a top pitcher for the White Sox in 1938. Jimmy Stewart plays him with his adroitly winning style, and you'll admire the way both writers and Director Sam Wood have managed the sentiment without wallowing in it.

Stratton, you may remember, went from the mound that year back to his Texas farm and winter hunting. An accident cost him his right leg and it looked to the baseball world that Monty was through with the sport for keeps. But grit and that inner spirit which science has never been able to measure came to Monty's rescue. Artificial leg and all, he fought his way back to two seasons of pitching—in 1946 for the Class C. East Texas League, the next year to the Big State Cass B League, winning seven, losing seven in six weeks. Monty quit pitching, but he's still coaching and he went to Hollywood to advise on this unique biography.

What he's told Douglas Morrow and Guy Trosper, the scenarists, of his life they've used to neat advantage in building their film story. When we first see him, Monty hasn't a chance of leaving the farm, but a character I assume is a composite of many, drifts in to encourage a likely pitching arm. Frank Morgan plays this without his radio corn.

"THE STRATTON STORY," M-G-M release produced by Jack Cummings. Screen play by Douglas Morrow and Guy Trosper. Technicolor adviser, Monty Stratton. Photographed by Harold Rosson. Directed by Sam Wood. At the Palace.

THE CAST

Monty Stratton	James Stewart
Ethel	June Allyson
Barney Wile	Frank Morgan
Ma Stratton	Agnes Moorehead
Eddie Dibson	Bill Williams
Ted Lyons	Bruce Cowling
Josh Higgins	Cliff Clark
Dot	Mary Lawrence
Luke Appling	Dean White
Earnie	Robert Gist
Gene Bearden	Himself
Bill Dickey	Himself
Bill Dickey	Himself
Jimmy Dykes	Himself
Mervyn Shea	Himself

Ball Players in Cast

The farm to Monty means mother, excellently played by that fine actress, Agnes Moorehead. She manages to make the character tart, but at the same time affectionate. Monty's rapid trip to the top, his romance with "Ethel" after an unlikely start, takes you up to his dancing lessons. He wanted to dance well to make his wife forget their first blind date.

How the determination to fight it out rises from the months of emptiness after the hunting accident is convincingly handled, and the scene of their little baby taking Dad for a walk is immensely effective.

Stewart fits the role like a mitt. I won't infringe on the sports department by going into his pitching skill, but he certainly looks plausible in action. And Jane Allyson must be the world's prettiest catcher. The absence of sentimentality and the healthy respect for the great game make "The Stratton Story" a heartening, likeable picture.

To make things look right, you'll also find a quartet of baseball prides playing themselves—Gene Brearden, Bill Dickey, Jimmy Dykes and Mervin Shea. The boys seem to have fun out of their movie-making and Washingtonians will recognize Ed Stewart out on the field—if they've got a fast eye.

FANTASIA suggested for a movie queen's nuptial day by faithless Reader G. Taylor, who likes nothing better than the movies:

"Take my rubies and take my pearls,
Take my camels, I'll keep my girls.
From now on you'll be working for
The rich Maharajah of Magador."

SPEAKING OF that song hit by Lewis Harris and John Jacob Loeb (published by Mutual Music Society, Inc.), Gene Bone and Howard Fenton, who were cited for their Marine Corps Reserve Marching Song last year, have come up with a song which will be included in Margaret Truman's fall concert program, "Prayer of a Waiting World." Balladeers Tom Scott and Josh White are now recording it.

SONGS IN an Italian version of Sinatra and Crosby are promised tonight by Carlo Buti, the Italian crooner making his Washington bow at Uline's Arena . . . Along with Buti will be Soprano Elaine Barrett, Comedian Sandrino Giglio, Fields and Tan, roller skate duo and LaBlance and Garcia, Flamenco dancers.

SKITCH HENDERSON and his band wind up their stay at Glen Echo's dance spot tonight, with Victor Lombardo and his boys taking over for a one-night stand tomorrow night . . . And wasn't yesterday the weatherman's delight for the Glen Echo Pool's opening day?

SHE CATCHES, TOO: June Allyson plays Monty Stratton's wife, Jimmy Stewart the ill-starred pitcher in the Palace's swell baseball film, "The Stratton Story." When Monty loses his leg in a hunting accident, his wife battles to revive his love of the game

The Lyons Den

By Leonard Lyons

NEW YORK.—A few days ago Rita Hayworth and Aly Kahn were invited to dine aboard an American aircraft carrier in the Mediterranean. The skipper warned the crew of 2200 men that they were not to ask the screen star for any autographs. The skipper, however, made no mention of other demonstration of their esteem. And so when the visitors arrived, Miss Hayworth was piped aboard with wolf-calls . . . Aly Kahn noticed that the skipper seemed embarrassed by the wolf chorus. "It's quite all right," the groom-to-be reassured him. "If they hadn't done that, I'd have thought there was something wrong with the United States Navy—or with me."

George Meany will head the American delegation to the International Labor Organization meeting in Geneva . . . Marian Anderson, whose concerts at Chaillot and Covent Garden were sold out long in advance, also played to standees in Finland and was decorated by the Finnish government . . . At Monte Carlo more attention is paid to Mrs. Jack Warner than to Rita Hayworth because there, where money alone counts, an actress isn't as important as a producer's wife.

At the Warner

It All Just Proves Bad Men Never Were Really So Bad

By Orval Hopkins

LET'S clear up one thing about the movie at the Warner right off. It's about the Younger brothers, not the younger brotners. Sort of a company name, like Jesse James & Bro.

It's another Western and I know lots of people who wouldn't put up with it for a minute. I found it mildly interesting for most of its length, however, mostly because Janis Paige is such a sweetheart.

The movie, brilliantly entitled "The Younger Brothers," is about three ruffians who are out on parole and about their struggle to preclude the villain's efforts to make them break the parole and head back to the pen. Needless to say, the three boys succeed and the villain gets a good punch in the nose.

Wayne Morris plays the leading brother. Morris always seems to be trying very hard to give an intelligent performance, no matter what the material. And he does, too. Still, he has that scoutmasterish way about him . . . I dunno.

The two other brothers of the original trio are played by Bruce Bennett and James Brown, and a fourth by Robert Hutton. Hutton did very well, I thought. Of course, he has that astonishing resemblance to a young James Stewart, but I'm sure it's all right. Miss Paige plays the leader of a gang of cutthroats. There's nothing at all exacting about the role. She's just lovely to look at.

Something that occurs to one at a movie of this stripe is that the bad men of the Old West were just a pack of misunderstood citizens who would have been all right if people hadn't kept carping at them all the time. If you go to the movies you know that Jesse James was actually old heart o' gold himself, that the Dalton Boys were really fine fellows underneath, and that Billy the Kid was only a misguided youth who simply liked to hear the sound of guns popping. There are practically no bad men left now, and the films may be forced into fixing up whitewash jobs for the late John Dillinger and the late Alphonse Capone.

Monte Blue is in this one, by the way. He plays a man who gets drunk and spills the plot for a bank holdup. Anybody been around as long as Monte Blue ought to know better.

There's a quick short at the Warner in which Jack Benny urges people to buy United States savings bonds. It's all right, too. There's also a March of Time about Sweden. It's fine, I guess, though if you're like me you can't help wondering what in tunket Henry's getting at. There also are some exciting shots of the strike on the railroads in Germany—pictures of a man slugging another man who is being held by some others.

The cartoon is excellent, thanks, as usual, to the voice characterizations of Mel Blanc.

Show Times for Screen Attractions

Warner—"The Younger Brothers," contemporaries of the Brothers James, with Wayne Morris and Janis Paige, at 11:10 a. m., 1:20, 3:25, 5:35, 7:45 and 9:50 p. m.

Capitol—"Africa Speaks," Abbott and Costello guess where, at 11:10 a. m., 1:50, 4:35, 7:15 and 10 p. m. Stage shows at 1:05, 3:50, 6:30 and 9:15 p. m.

Palace—"The Stratton Story," Jimmy Stewart and June Allyson in the life of baseball's Monty Stratton, at 10:40 a. m., 2:50, 3, 5:15, 7:25 and 9:40 p. m.

RKO Keith's—"The Green Promise," farming days and the 4-H Clubs with Ted Donaldson and Robert Paige, at 11:25 a. m., 1:25, 3:25, 5:30, 7:30 and 9:35 p. m.

Trans-Lux—"Portrait of Jenny," Jennifer Jones comes back from the dead to serve as Joseph Cotten's model, with Ethel Barrymore's approval, at 10:55 a. m., 12:45, 2:35, 4:25, 6:15, 8:10 and 10 p. m.

National—"A Tree Grows in Brooklyn," Dorothy McGuire's winning performance in the Betty Smith story, reissue, at 11:40 a. m., 2, 4:15, 6:35 and 8:50 p. m.

Columbia—"The Barkleys of Broadway," Ginger Rogers and Fred Astaire reunited in a bright, sparkling musical, at 11 a. m., 1:05, 3:10, 5:20, 7:25 and 9:35 p. m.

Metropolitan—"Casablanca," re-issue of that "As Time Goes By" hit with Ingrid Bergman and Humphrey Bogart, at 11:25 a. m., 1:30, 3:30, 5:35, 7:40 and 9:45 p. m.

Playhouse—"Quartet," four Somerset Maugham short stories finely done by the British, at 11 a. m., 1, 3:10, 5:20, 7:30 and 9:40 p. m.

Little—"Sleeping Car to Trieste," blithe British humor and international espionage, at 11:10 a. m., 1:15, 3:20, 5:25, 7:35 and 9:40 p. m.

Hippodrome—"Her Man Gilbey," Lilli Palmer and Peggy Cummins in a British comedy by Terence Rattigan, at 2:30, 4:25, 6:15, 8 and 9:45 p. m.

Dupont—"Pygmalion," Wendy Hitter in a re-issue of Bernard Shaw's best movie, at 1:10, 3:15, 5:20, 7:30 and 9:40 p. m.

Pix—"Are These Our Parents?" at 2:10, 5:05 and 8:40 p. m. "Miracle of Life," at 3:20, 6:20 and 9:55 p. m.

Ambassador—"The Younger Brothers," at 1:25, 3:25, 5:30, 7:35 and 9:40 p. m.

Beltsville Drive-In—"Little Women," at 9:50 p. m.

Route 1 Drive-In—"Captain Fury," at 10:30 p. m. "Captain Caution" at 9:05 p. m.

Airport Drive-In—"Last Days of Pompeii," at 8:20 and 11:10 p. m. "She," at 9:50 p. m.

GODFREY SHOW COMING JUNE 4

Tickets are now on sale at The Washington Post, Fairway Sports Shop, and the Sport Center for the Arthur Godfrey Show, which will be at the National Guard Armory on Saturday, June 4, at 8:30 p. m.

Godfrey will also compete in the National Celebrities Golf Tournament at Army-Navy Country Club (June 4-5) and several of the celebrities will appear at his Armory show.

Reserved seats for the Godfrey show are $5, $4, $3, $2; unreserved balcony seats are $1. Mail orders, with checks and self-addressed envelopes, should be sent to The Washington Post, Washington 4, D. C.

TODAY'S NEIGHBORHOOD MOVIES

WARNER BROS. THEATERS
For Additional Information Phone Theater Direct or Call REpublic 0800

THEATERS HAVING MATINEES

AMBASSADOR 18th & Col. Rd. N.W. CO 5595. Mat 1 P.M. Wayne Morris in "THE YOUNGER BROTHERS" at 1:25, 3:25, 5:30, 7:35, 9:40.

BEVERLY 15th & E N.E. LI. 3-3300. Mat. 1 P.M. William Holden in "MAN FROM COLORADO" at 1:00, 3:05, 5:15, 7:20, 9:35.

CALVERT 2324 Wis. Ave. N.W. WO. 2345. Mat 1 P.M. Ingrid Bergman in "JOAN OF ARC" at 1:15, 3:55, 6:35, 9:15. Admission prices this performance only, matinee, adults 74c; children, 50c; evenings: adults $1.20; children, 50c.

CENTRAL 425 9th St. N.W. ME 2841. Opens 10:45. Preston Foster in "I SHOT JESSE JAMES" at 11:00, 1:40, 4:20, 7:00, 9:45. Penny Singleton in "BLONDIE'S BIG DEAL" at 12:35, 3:15, 5:55, 8:35.

KENNEDY Kennedy Nr. 4th N.W. RA 6600. Mat 1 P.M. John Garfield in "FORCE OF EVIL" at 1:20, 3:00, 4:40, 6:20, 8:00, 9:40.

PENN Pa. Ave. at 7th S.E. FR. 5200. Mat. 1 P.M. Pat O'Brien, Dean Stockwell in "THE BOY WITH GREEN HAIR" at 1:35, 3:35, 5:35, 7:35, 9:35.

SHERIDAN Ga. Ave. & Sheridan. RA. 2400. Mat 1 P.M. Douglas Fairbanks, jr., "THE FIGHTING O'FLYNN," 1:15, 3:20, 5:25, 7:30, 9:40.

SILVER Ga. Ave. & Colesville Pike. SH. 5500. Mat. 1 P.M. Randolph Scott in "WALKING HILLS" at 1:00, 2:40, 4:25, 6:10, 7:55, 9:40.

TIVOLI 14th & Park Rd. N.W. CO. 1800. Mat 1 P.M. Ingrid Bergman in "JOAN OF ARC" at 1:15, 3:50, 6:30, 9:15. Admission prices this performance only, matinee, adults, 74c; children, 50c; evenings: adults $1.20; children, 50c.

UPTOWN Conn. Ave. & Newark. WO 5400. Mat 1 P.M. Ingrid Bergman in "JOAN OF ARC" at 1:20, 4:00, 6:35, 9:20. Admission prices this performance only, matinee, adults, 74c; children, 50c; evenings: adults, $1.20; children, 50c.

Theaters Having Evening Performances

APOLLO 624 H St. N.E. FR 5300. Victor MacLaglen in "MAGNIFICENT BRUTE" at 6:15, 8:00, 9:35.

AVALON 5612 Conn. Ave. N.W. WO 2600. Randolph Scott in "THE WALKING HILLS" at 6:20, 8:00, 9:40.

AVE. GRAND 645 Pa. Ave. S.E. LI. 3-2406. Robert Taylor in "THE BRIBE" at 6:15, 9:25. Lex Barker in "TARZAN'S MAGIC MOUNTAIN" at 8:10.

COLONY 4935 Ga. Ave. N.W. GE 6500. Gene Kelly, Frank Sinatra, Esther Williams in "TAKE ME OUT TO THE BALL GAME" at 6:00, 7:45, 9:40.

HOME 1230 C St. N.E. TR. 8188. Preston Foster in "LAST DAYS OF POMPEII" at 6:15, 9:30. Randolph Scott in "SHE" at 8:00.

MacARTHUR 4859 MacArthur Blvd. OR. 4600. June Allyson, Peter Lawford in "LITTLE WOMEN" at 6:55, 9:25.

SAVOY 3030 14th St. N.W. CO. 4968. Monte Hale in "PRINCE OF THE PLAINS" at 6:20, 8:10, 10:00.

SECO 8244 Ga. Ave. Silver Spring. SH 2540. Free Parking. Dick Powell in "ROGUES REGIMENT" at 6:15, 9:55. Richard Dix in "THE KANSAN" at 8:00. HALF HOUR OF CARTOON & COMEDY at 9:25.

TAKOMA 4th & Butternut St. GE 4312. Leo Gorcey in "FIGHTING FOOLS" at 6:00, 8:45. Joel McCrea in "SOUTH OF ST. LOUIS" at 7:05, 9:55.

YORK Ga. Ave. & Quebec Pl. N.W. RA 4400. Leo Gorcey in "TROUBLE MAKERS" at 6:00, 8:50. Preston Foster in "I SHOT JESSE JAMES" at 7:05, 9:55.

DISTRICT THEATERS For Information, Call NOrth 3000

HOWARD Air Conditioned. Open 12:00 Noon. In Person: WOODY HERMAN & ORCH. plus "THE ORIOLES," BIG REVUE.

LINCOLN Air Conditioned. Opens 12:30 P.M. Joan Crawford, Zachary Scott, Sydney Greenstreet, "FLAMINGO ROAD"

REPUBLIC Air Conditioned. Opens 12:30 P.M. Late show 11:30 tonight. Sabu, Gail Russell, Turhan Bey "SONG OF INDIA"

BOOKER T Air Conditioned. Opens 12:30 P.M. Lloyd Nolan, Jane Wyatt "BAD BOY"

LANGSTON Air Conditioned. Opens 12:45 P.M. Myrna Loy, Robert Mitchum "THE RED PONY"

ARLINGTON, FALLS CHURCH, VA. Information Phone OX. 1130—F. C. 1555

STATE Falls Church, Va. FA. 1555. "CRISS CROSS" Burt Lancaster, Yvonne De Carlo

LEE FA. 1556. East Falls Church, Va. "FIGHTING FOOLS" "DARK PAST"

WILSON 1720 Wilson Blvd. OX. 1480. "CRISS CROSS" Burt Lancaster, Yvonne De Carlo

ASHTON 3166 Wilson Blvd. OX. 1130. "RAINBOW VALLEY" John Wayne, Gabby Hayes

ARLINGTON Cor. Pike & S. Fillmore St. OX. 2999. "LITTLE WOMEN" Margaret O'Brien, June Allyson

BUCKINGHAM Glebe-Persh. Dr. OX. 0444. "LITTLE WOMEN" Margaret O'Brien, June Allyson

GLEBE Arlington, Va. OX. 4258. "THE BOY WITH GREEN HAIR" Dean Stockwell, Pat O'Brien

BYRD 104 South Wayne St. OXford 1733. "FAMILY HONEYMOON" Fred MacMurray, Claudette Colbert

JEFFERSON Lee Blvd. & Annandale Rd. "TAKE ME OUT TO THE BALL GAME" Frank Sinatra, Esther Williams

BERNHEIMER'S THEATRES

VILLAGE 1307 Rhode Isl. Ave. N.E. Phone Mich. 9227. Healthfully Air-Conditioned. "THE MAN FROM COLORADO" (Color) Glenn Ford, Ellen Drew

NEWTON 12th & Newton Sts. N.E. Phone Mich. 1839. Healthfully Air-Conditioned. "LITTLE WOMEN" (Color) June Allyson, Peter Lawford

JESSE 18th Nr. Rhode Isl. Ave. N.E. Phone DUpont 9861. Healthfully Air-Conditioned. Double Feature. "THE SEARCH" Montgomery Clift, Aline MacMahon. "THE FIGHTING FOOLS" Leo Gorcey, Huntz Hall

SYLVAN First and R. I. Ave. N.W. Phone NOrth 9689. Healthfully Air-Conditioned. Double Feature. "TARZAN'S MAGIC FOUNTAIN" Lex Barker, Brenda Joyce. THE AMAZING MR. X Turhan Bey, Lynn Bari

ACADEMY 535 8th St. S.E. LI. 3-9616. Healthfully Air-Conditioned. Double Feature. "SO DEAR TO MY HEART" (Color) Burl Ives, Bobby Driscoll. "NIGHT WIND" Charles Russell, Virginia Christine

STANTON 6th and C Sts. N.E. Phone LI. 3-5347. Healthfully Air-Conditioned. Double Feature. "THE RETURN OF OCTOBER" Glenn Ford, Terry Moore. "CANON CITY" Scott Brady, Charles Russell

VERNON 3707 Mt. Vernon Ave. Alexandria, Va. Al. 2424. Healthfully Air-Conditioned. "THE MAN FROM COLORADO" (Color) Glenn Ford, Ellen Drew

K-B THEATRES

APEX 4813 Mass. Ave. N.W. WOodley 4600. Ingrid Bergman in "JOAN OF ARC," in Technicolor. At 1:25, 4:15, 6:55, 9:30. Prices this engagement only: Matinee, 74c to 5:30; evenings, $1.20. Children, 50c at all performances.

ATLAS 1331 H St. N.E. ATlantic 8300. Doors open 12:30. Sonny Tufts and Gabby Hays in "THE UNTAMED BREED," in color. Also, Monte Hale in "PRINCE OF THE PLAINS"

SENATOR Minn. Ave. & Benning Rd. TRinidad 2600. Ingrid Bergman in "JOAN OF ARC," in Technicolor. At 1:25, 4:15, 6:55, 9:30. Prices this engagement only: Matinee, 74c to 5:30; evenings, $1.20. Children, 50c at all performances.

NAYLOR 28th and Ala Ave S.E. Doors Open 2:30 P.M. C2 Bus to Door. VI. 4000. Family Night—Bargain Matinee. Adults, 25c; children, 14c to 4:30. Burt Lancaster, Yvonne DeCarlo "CRISS CROSS" At 1:00, 3:10, 5:10, 7:20, 10:00. Chapter No. 3 Bruce Gentry Serial. Country Store Tonight—15 Prizes From 12 Merchants, at 9 p. m.

SIDNEY LUST THEATRES

DRIVE-IN On Balto. Pike 5 Min. Past U. of Md. TO. 5800. Open 8 P. M. New Policy! Newest Pictures! Last Day: June Allyson, Peter Lawford, Margaret O'Brien in "LITTLE WOMEN" in Technicolor at 9:50 only.

HIPPODROME N. Y. Ave. at 9th. Open 1:45 ME. 9694. Air Conditioned. Peggy Cummins, Lilli Palmer, Roland Culver in J. Arthur Rank's "HER MAN GILBEY"

BETHESDA Wis. Ave. & E-W Hwy. Wi. 2868—9636. Air Conditioned. Free Parking—Last Day: Special Return Engagement! J Arthur Rank's winner of 3 Academy Awards on continuous performances from 2 p. m. "THE RED SHOES" in color by Technicolor at 2, 4:25, 6:50, 9:15. Prices this engagement only—Matinees to 5:30—800 seats at 85c, others at $1.20 and $1.50. Evenings—800 seats at $1.20, others at $1.80 and $2.40. No seats reserved. Children's and students' price always. TOMOR. ONLY—ALL FAMILY SHOW!! Marlene Dietrich in "THE SPOILERS," plus cartoon show with Bugs Bunny, Popeye, Donald Duck, Mickey Mouse, etc.

MILO Ph. Rockville, Md., 2434. Free Parking. Air Conditioned. Last Day—Robert Young, Shirley Temple, John Agar in "ADVENTURE IN BALTIMORE" at 7:25, 9:20.

KAYWOOD Eastern Ave. Bet. R. I. & Mich Aves. WA. 8899. Air Conditioned. Free Parking—Hearing Aids—Last Day: Special Academy Award Winner! "JOAN OF ARC" in Technicolor starring Ingrid Bergman at 6:31, 9:10. Adults, $1.20; children, 50c.

CAMEO Mt. Rainier, Maryland. WA 9746—Two Hits. Air Conditioned. Two hits! Last Day: "NEW ORLEANS"; also "UNKNOWN ISLAND"—Last complete show 9:16.

HYATTSVILLE Baltimore Blvd. Hyattsville, Md. Air Conditioned. Hyatts. 0552—Free Parking. Last Day—Burt Lancaster, Yvonne De Carlo, Dan Duryea in "CRISS CROSS" at 6:15, 8:00, 9:45.

CHEVERLY Defense Highway at Landover Rd., Md. Air Conditioned. UN. 0100—Free Parking. Last Day—Glenn Ford, William Holden in "THE MAN FROM COLORADO" in Technicolor at 7:00, 9:30.

MARLBORO Upper Marlboro, Md. Marl. 9875. Air Conditioned. Last Day—Robert Young, Shirley Temple, John Agar in "ADVENTURE IN BALTIMORE" at 7:17, 9:21.

ALEX.-ARLINGTON, VA. For Information, Call AL. 9600

REED 1723 King St. Hearing Aids. Phone Alexandria 3445. Dennis O'Keefe, Barbara Britton "COVER UP"

VIRGINIA Mt. Vernon Blvd. First St.; AL. 6133. Wallace Beery, Marjorie Main "BIG JACK"

RICHMOND 815 King St. Phone OV. 9826. Gail Russell, Turhan Bey "SONG OF INDIA"

CENTRE (Fairlington) TEmple 1800. "MAN FROM COLORADO" Glenn Ford, Ellen Drew

SHIRLINGTON Parkfairfax. OVerlook 2500. "THE UNTAMED BREED" Sonny Tufts, Barbara Britton

E. M. Loew's Open Air Drive-In Rt. 1, 3 miles So. of Alexandria. AL. 7050. Open 7:30. Starts 8:30 DST. Show starts 8:40. Alan Ladd in "CAPTAIN CAUTION," plus Victor MacLaglen in "CAPTAIN FURY." Late show every Saturday! Last feature at midnight. Starts Sun., "TARZAN'S N. Y. ADVENTURE" plus 6 cartoons and 3 Stooges.

CIRCLE 2105 Pa. Ave. NW. RE. 0184. Delightfully Cool. LAST DAY—Ingrid Bergman in "JOAN OF ARC" (Technicolor), 1:10, 4:00, 6:45, 9:30. Matinee prices, children, 50c; adults, 74c. Evening prices, children, 50c; adults, $1.20. tax included on all above prices.

Air Conditioned — Fairlawn Amusement Co. Theatres

ANACOSTIA 1415 Good Hope Rd. S.E. AX 2424. Reissue Action Hit! Robert Paige, Diana Barrymore, Anne Gwynne, Lon Chaney in "FRONTIER BAD MEN" at 1:40, 3:40, 5:40, 7:40, 9:40. Also cartoons and 3 Stooges.

ATLANTIC 21 Atlantic St S.W. JO. 3-5000. Glenn Ford and William Holden in "THE MAN FROM COLORADO" in Technicolor at 6:15, 8:00, 9:50

CAPITOL Capitol Heights, Md. Hi. 4750. John Payne, Gail Russell, Sterl Hayden, Gabby Hayes in "EL PASO" in color. At 6:15, 8:05, 10:00

CONGRESS 2931 Nichols Ave. S.E. TR. 8700. Randolph Scott and Ella Raines in "THE WALKING HILLS" At 6:55, 8:15, 9:55

FAIRLAWN 1342 Good Hope Rd. S.E. LI. 3-9193. Double Feature. Margaret O'Brien in "BIG CITY" At 6:25, 9:30. Roy Acuff in "SING NEIGHBOR SING" At 8:08

HIGHLAND 2533 Pa. Ave. S.E. AT 7311. Double Feature. Madeleine Carroll in "HIGH FURY" At 6:15, 8:45. Diana Lynn and Guy Madison in "TEXAS, BROOKLYN, AND HEAVEN" At 7:25, 9:55

LAUREL Laurel, Md. Laurel 113. 2 Action Hits Starring John Wayne! "FLYING TIGERS" and "FIGHTING SEABEES"

CORAL Marlboro Pike at District Line. Park Free. Hillside 5151. June Allyson, Elizabeth Taylor, Margaret O'Brien, Peter Lawford in "LITTLE WOMEN" in Technicolor. At 6:40 and 9:10

GREENBELT—Ray Milland, "SEALED VERDICT," 7:00 and 9:00.

HISER-BETHESDA 7414 Wisc. Ave. WI. 4848. Air-Conditioned. Today and Tomorrow—Ingrid Bergman in "JOAN OF ARC," Technicolor, at 1:00, 3:45, 6:30, 9:15 p. m., 74c until 5 p. m.; Evenings $1.20; children 50c matinee and night. (Special Saturday morning at 9:30 and 11 a. m. Kiddie Show, "BLONDIE'S SECRET," Donald Duck and serial. Adults, 35c; children, 25c.

FAIRFAX Fairfax, Va. Phone 755. "CRISS CROSS" Burt Lancaster, Yvonne De Carlo

PALM 2402 Mt. Vernon, Alex. (Del-Ray). OV. 2560. Greer Garson, "JULIA MISBEHAVES"

4th BIG WEEK. 'INTELLIGENT PICTURE' Richard L. Coe—Washington Post. W. SOMERSET MAUGHAM personally brings his greatness to the screen! "QUARTET" A J. ARTHUR RANK Presentation. AIR CONDITIONED THE PLAYHOUSE 15th AND H STREETS. Cont. from 11 A.M. • 50c to 1 P.M. • ST 8500

PIX 13th & "H" CONT. 2-11:30 DOORS OPEN 1:30 PM. HELD OVER 2nd BIG WEEK. The MIRACLE of BIRTH "THE MIRACLE OF LIFE" Special Shows and Reels for WOMEN ONLY CONT. 2 TO 8:30 P.M. LAST SHOW STARTS 6:30. Special Shows and Reels for MEN ONLY NIGHTS AT 8:45. EXTRA FEATURE ATTRACTION "ARE THESE OUR PARENTS?" SPECIAL MIDNIGHT SHOW FOR MEN SATURDAY NIGHT

LAST WEEK—OPEN 10:45 A. M. Jennifer JONES "Portrait of Jennie" Joseph COTTEN. Air Conditioned. TRANS-LUX 14th at H. Coming Soon "TULSA"

THE WESTMINSTER KIWANIS CLUB ANTIQUES SHOW. State Armory, Westminster, Md. June 1, 2, 3 and 4—12:30 to 10:30 p. m. Admission 50c, incl. tax.

NOW NATIONAL E AT 13TH. AIR CONDITIONED. A TREE GROWS IN BROOKLYN. 44c TILL 5 P. M. 44c

TODAY ONLY at 1:15, 3:50, 6:30, 9:15 p.m. JOAN OF ARC starring INGRID BERGMAN. A VICTOR FLEMING PRODUCTION. COLOR BY TECHNICOLOR. Adults—Mat: 74c... Nights $1.20. Children 50c At All Times. UPTOWN • CALVERT • TIVOLI

WARNER 13th & E. NOW Doors Open 10:45 a.m. First Shamed as Outlaws Then Famed as Heroes! THE YOUNGER BROTHERS IN COLOR BY TECHNICOLOR. WAYNE MORRIS, JANIS PAIGE, BRUCE BENNETT, GERALDINE BROOKS. ALSO NOW SHOWING AT AMBASSADOR

The love story that begins with the love song... "As Time Goes By" NOW Doors Open 10:45 a.m. HUMPHREY BOGART, INGRID BERGMAN in Warner Bros. CASABLANCA. PAUL HENREID, CLAUDE RAINS, SYDNEY GREENSTREET, PETER LORRE. METROPOLITAN

GAYETY 9th St. Bet. F & E. ME 6662. All New Show. STARTS TODAY. Marijuana Madness in The Pace That Kills. Wages of Sin plus Married Love. On Stage—See & Hear Dynamic Facts Exposed. Men Only! MIDNIGHT SHOW SAT.

SPECIAL RETURN ENGAGEMENT! WINNER OF THREE ACADEMY AWARDS. "The Red Shoes" COLOR BY TECHNICOLOR. TODAY! THRU FRIDAY! SIDNEY LUST'S BETHESDA. OUT WISCONSIN AVE. JUST PAST E.W. HIWAY.

BEN HECHT'S BACKSTAGE BALLET DRAMA. Specter of the Rose. STARTS TOMORROW! SIDNEY LUST'S HIPPODROME. N.Y. AVE. at 9th—ME 9694. OPEN 1:45. with JUDITH ANDERSON • MICHAEL CHEKHOV • IVAN KIROV • VIOLA ESSEN • LIONEL STANDER. Produced, Written and Directed by BEN HECHT. LAST DAY: "MY MAN GILBEY"

JOAN OF ARC starring INGRID BERGMAN. A VICTOR FLEMING PRODUCTION. COLOR BY TECHNICOLOR. SPECIAL ACADEMY AWARD. TODAY! OPEN 6:00 P.M. ADULTS $1.20, CHILDREN .50c. SIDNEY LUST'S KAYWOOD. EASTERN AVE. BETWEEN R.I. AND MICH. AVES. FREE PARKING!

AIRPORT Drive-In THEATRE. "LAST DAYS OF POMPEII" Preston Foster 8:20 & 11:10. "SHE," Randolph Scott, 9:50. US 1

Bernard Shaw's PYGMALION. Wendy HILLER • Leslie HOWARD. AIR CONDITIONED dupont. AIR CONDITIONED LITTLE. J. ARTHUR RANK'S Rollicking Thriller! "SLEEPING CAR TO TRIESTE"

EXCLUSIVE SHOWING. JOAN OF ARC WITH INGRID BERGMAN In Technicolor. Last Times Today! Prices This Engagement. Matinee 74c. Evenings $1.20 incl. tax. Children 50c At All Times. Feature Time—1:25, 4:15, 6:50, 9:25. SENATOR 3950 Minn. Ave. N.E. APEX 4813 Mass. Ave. N.W.

TONIGHT ONLY! 8:30 P.M. Carlo Buti. Sensational Italian Singing Star! 2½-Hour Musical Show. Other Great Stars! Dorothy Kilgallen says: "Carlo Buti, the Italian crooner, is Broadway's current most fabulous success story." Res. Seats, $1, $2, $3 incl. tax. Get Your Tickets Now! ULINE ARENA

NOW! COOL RKO KEITH'S 15TH AT G. OPEN 10:45 —SUN. 12:30 P.M. A WONDERFUL, WONDERFUL MOVIE! A GLENN McCARTHY production. THE GREEN PROMISE starring MARGUERITE CHAPMAN • WALTER BRENNAN • ROBERT PAIGE and NATALIE WOOD. Released by RKO RADIO Pictures

SWIM POOL WITH SAND BEACH. OPEN DAILY 10 A.M. TO 10:30 P.M. EVERY DAY PRICES. ADULTS 55c. CHILDREN UNDER 12 20c. THESE PRICES INCLUDE TAX—ADMISSION TO POOL & SAND BEACH. STEEL LOCKER & CHECKING. FREE ADMISSION GLEN ECHO AMUSEMENT PARK. RIDES, ETC., 1 TO 12 P.M. AT THE BALLROOM LAST NIGHT OF SKITCH HENDERSON. TOMORROW NIGHT ONLY VICTOR LOMBARDO AND HIS ORCHESTRA OF FIFTEEN STARS. DIRECT FROM NEW YORK CAPITAL THEATRE. Admission $1.50 EACH PERSON

COOL LOEW'S. Capitol F at 14th. NOW . . Open 10:45. BUD ABBOTT • LOU COSTELLO "Africa Screams" CLYDE BEATTY • FRANK BUCK • MAX and BUDDY BAER. ON THE BIG STAGE: RICHARD ADAIR DANCERS • LEE DAVIS • THE TATTLERS • RUDY CARDENAS

Palace F at 13th. NOW . . Open 10:45. M-G-M presents A GREAT TRUE MOTION PICTURE! James STEWART • June ALLYSON as the lanky, grinning Monty Stratton . . . who loved enough to get a second chance at life! as the lovely girl who gave him all of her heart . . . and found all her dreams there! in M-G-M's The Stratton Story. FRANK MORGAN • AGNES MOOREHEAD • BILL WILLIAMS. A SAM WOOD Production. Let's Go To The MOVIES. Let's Go To Loew's

Columbia F at 12th. NOW . . Open 10:45. FRED ASTAIRE • GINGER ROGERS "The Barkleys of Broadway" TECHNICOLOR

Holidaying in Town? Sunday's Post Helps You Plan a Big Day

Staying in Washington Decoration Day? You can map out a full entertainment schedule from a variety of goings-ons. The Sunday Washington Post will list holiday attractions and special events in the city and suburbs. Get the Sunday edition and use it for your guide.

Or Going Picnicking?

If you're off to a shady glen with a basket feast, Sunday's Post has another assortment of timely pointers for YOU. In Section IV Lucia Brown tells you how to locate a picnic site, mind your p's and q's at the outdoor table, and avoid temperamental ants. She instructs the hostess in serving the food and the guests in making themselves useful. It's another Sunday special in

The Washington Post

Call NA. 4200 for guaranteed home delivery

THE DISTRICT LINE by Bill Gold

Bill Objects to Talking Through Somebody Else's Hat

I know that it is foolish to argue with females, so I seldom try it. But the return of those big, floppy "picture" hats makes desperate measures unavoidable.

Walk down the street with a woman who is wearing one of these creations, and try to carry on a conversation with her.

You can hear auto horns, newsboys, and passing streetcars with great clarity. And in the background, you can make out a faint, melodious tinkle, which might be a woman's voice.

But she sounds like she's locked in a bank vault, and it's utterly impossible to tell what she's saying.

So the average husband just murmurs, "Yes, dear; how much will it cost?" This tactic keeps the conversation going, but its drawbacks are painfully evident.

Besides, so many of the pic-

ture hats look alike that it's very easy to become confused.

There's the constant danger that some day you'll emerge from a crowd with the wrong picture hat and spend the rest of the day saying "Yes, dear" to somebody else's wife.

SAME DIFFERENCE

This is the last day for my radio program, so I'm job-hunting now. For advice, I went to Les Sand, one of the cleverest of our local television performers.

"What are job prospects in television?" I asked.

"Excellent," said Les. "I'll put you to work on my Game Room program on WTTG at 7:15 tonight."

"Tonight? Wonderful!" I said. "How much do you pay?"

"Pay?" echoed Les absently. "Don't change the subject. You asked for work—not pay."

He had me there. So I'll be on his program tonight on a sustaining (but not self-sustaining) basis.

MAIL BAG

Dear Bill:

I read your column faithfully, but today's first item was a little too much for me to take. I'm referring to "District Liner Warns of Another Speed Trap."

What you mean to imply is that those who want to disregard the speed limit in the District should be careful not to do it when the Law is around.

Is that your way of promoting safety? No doubt the National Safety Council will nominate you for a bouquet of scallions.

Niel Russo
809 21st st. nw.

Dear Niel:

Modern police technique calls for visible patrols, to discourage violations, rather than concealed policemen, to entrap violators after the law has been broken.

Locally, Inspector Arthur E. Miller, head of the traffic division, instructs his men to patrol their beats and keep traffic moving in a lawful manner; he frowns on speed traps.

Obviously, no motorcycle officer can keep rolling every minute of his tour of duty. But there is a vast difference between stopping for a while and laying a trap.

As for the scallions, Niel, I hope you're wrong, because the President's Highway Safety Conference, which will meet here next week, has honored me with an invitation to join in its work.

Bill

GIVE-AWAYS

"Year-old mother cat and two cute, smart 6-week-old kittens." (Michigan 1889.)

"Three mother cats; each has a family of kittens." (Hyattsville 5337.)

"Very cute, housebroken 12-week-old kitten." (Randolph 5174.)

"Year-old female cat, good ratter and mouser; also two baby kittens." (Sligo 2782.)

SAFE AT LAST

One of our afternoon contemporaries recently informed its readers that:

"A lifetime prisoner who lived here more than 7 years and was married 10 times after escaping from a Maryland mental institution was finally behind prison walls again today."

The irrepressible Nate Leiderman of 1508 41st st. se. wisecracks:

"According to the other papers, he was arrested 10 times, not married — but either way, he's probably better off in custody."

PIED TYPE DEPT.

And there's the one about the vacationing printer who wrote his wife: "Having a fine time, wish you were her."

MARK TRAIL

MARY WORTH

STEVE CANYON

JOE PALOOKA

MICKEY FINN

PENNY

DOTTY

CASUALS.

CREATED BY FELSER SCOTT'S IN BONBON COLORS

$5.00

A subway high wedge sandal in delicate shades to blend with your warm weather colors.

STYLED IN:

White • Purple • Brown • Red • Pink • White with Red • White and Green • White and Brown • White and Black • and Multi-colors.

Widths, Narrow and Wide. Sizes to 9.

Other Casuals from $3.00

Please add 15c postage on all mail orders.

★ OPEN EVENINGS UNTIL 9 P. M.

★ Felser's 901 H St. N.E. — Felser SCOTT'S — ★ Scott's 3139 M St. N.W.
★ Scott's 818 King St. Alexandria — ★ Scott's Silver Spring Shop. Cen.

MURPHY'S
DELICATESSEN "F" ST. DOWNTOWN STORE

Fresh, wholesome delicacies in the heart of your downtown shopping and—at lower prices on quality foods.

"HOLIDAY SPECIAL"
HAM 95c LB.
Boiled, Boned and Rolled — Sliced

SALADS—READY TO SERVE
Guaranteed FRESH DAILY at Murphy's

POTATO SALAD	29c lb.
COLE SLAW	29c lb.
VEGETABLE SALAD	29c lb.
MACARONI SALAD	29c lb.
SUGAR BAKED BEANS	29c lb.

WEEK-END FEATURES

AMERICAN CHEESE	sliced 49c lb.
BLUE CHEESE	sliced 49c lb.

G. C. MURPHY CO.
F & G STS. Between 12th & 13th Sts. N.W.
At "F" St. Downtown Store ONLY!

ABC Supply Company

STOP DRINKING LUKEWARM COFFEE!
Keep it hot right on the table
ELECTRIC AC or DC
Fully guaranteed for one year

A wonderful buy at the regular price of $2.50
BUT AT A B C
You Pay Only . . .
$1.69

4 ATTRACTIVE COLORS!
White, Red, Blue, Green
6" Diameter, 1½" High

Full six foot cord and plug. Heat reflector disc protects table top. You'll want several—for gravy, toast, cereals, vegetables, rolls, etc. Won't harm any dish—silver, glass, china, tin or aluminum.

50% OFF
. . . on all CLASSICAL RECORDS

SPECIAL OF THE WEEK
"Cinderella" Album with Jeanette MacDonald, 2-10" unbreakable records. Reg. $2.50. NOW 99c

ABC Supply Company
1414 14th St. N.W.
HObart 1414

Advertisement

Mum is safer for skin, for charm, for clothes. *(Contains no harsh ingredients.)*

Product of Bristol-Myers

MUM PREVENTS UNDERARM ODOR

REX MORGAN, M. D.

TERRY AND THE PIRATES

STEVE ROPER

DIXIE DUGAN

MYRTLE

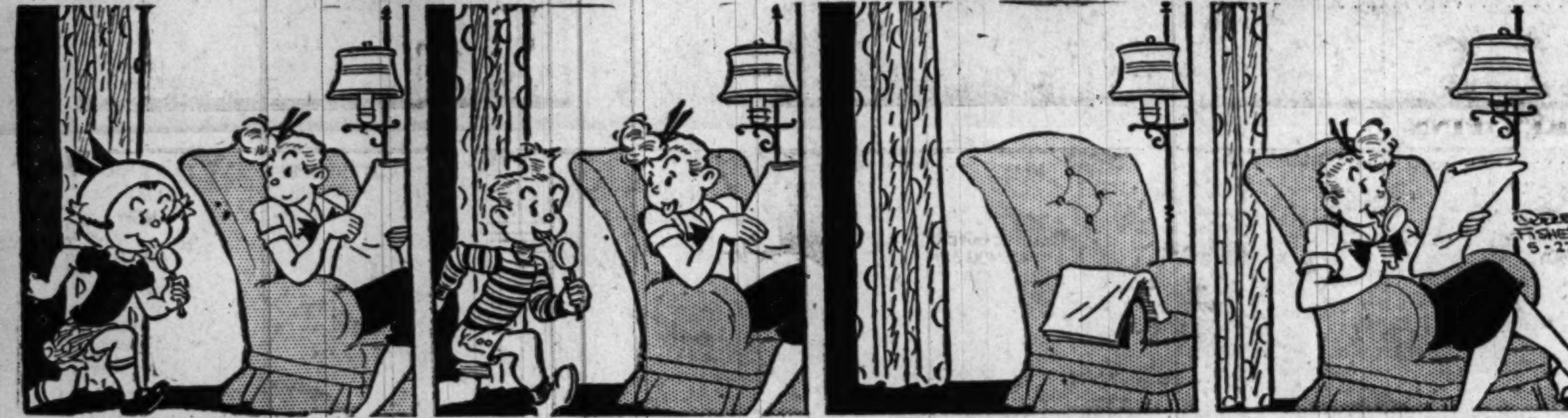

WINNIE WINKLE

DONALD DUCK

NAPOLEON

Merry Menagerie—By Walt Disney

"Mama wants to look at your tongue, dear—say 'baaa'!"

Advertisement

stop in and see the
Frigidaire Refrigerators

Super-freezer-meter-miser • 5 year protection plan.

FREE
Jiffy Measuring Glass when you visit our display —no obligation

J. C. EGGLESTON
Electrical
SALES — SERVICE
5100 Georgia Ave.

Visiting Vic says:
Look in the Yellow Pages
your Classified Telephone Directory—
for BUS LINES
THEATERS
BOWLING ALLEYS
OR ALMOST ANYTHING ELSE

The Washington Merry-Go-Round

Pasture P. O. Hard to Stamp Out

By Drew Pearson

Lilypons, Md., a postoffice literally in a Maryland cow pasture, from which the famous opera singer, Lily Pons, mails her Christmas cards every year, has been kept open by the Postoffice Department at a cost of about $5000 a year—thanks to political pressure.

TYDINGS

No private individual person gets his mail at Lilypons. It serves one goldfish company—no one else. Local citizens have petitioned the Government to have the postoffice closed. Yet it is kept open—thanks to the mysterious influence of Maryland Senators—chiefly Millard Tydings.

Reason for this waste is not the famed opera singer who mails her Christmas cards from Lilypons. She has nothing to do with the case, probably doesn't even know about it. What happened was the two men who own the goldfish company hired two attorneys close to Senators Tydings and O'Conor. Prior to that, the two Senators seemed quite willing to close the postoffice. But after their bosom friends were retained, suddenly they didn't—though Senator O'Conor says he merely attended a meeting in Tydings' office and is not particularly interested.

What happened was that last fall postoffice inspectors reported that this postoffice in a Maryland cow pasture should be closed.

"The Lilypons postoffice serves no patrons except the Three Springs Fisheries and the Thomas Supply Co.," states the official report. "Mail is not received for any other firms or persons. The employes of the companies number only 10, and the employes do not live at Lilypons.

"At this season of the year, incoming mail to the firms at Lilypons is small in amount, sometimes only five pieces are received. During the peak season about 100 pieces of mail are received daily.

"Discontinuance of the postoffice at Lilypons will not work any hardship on the Three Spring Fisheries or the Thomas Supply Co. It will, of course, be necessary for them to receive and dispatch mail at Adamstown, 3.2 miles away, or through the Adamstown rural carrier 1.2 miles away, and the company will be deprived of rent and the mail messenger allowance; the former amounts to $300 a year, and the latter to $960 a year, contract for which is held by Thomas Fisheries, Inc. It is necessary, however, for the Three Springs Fisheries to dispatch a truck or other vehicle to Adamstown every day for the purpose of shipping their fish by express.

In other words, the goldfish company not only got the benefit of a private postoffice, but was paid $300 a year rent by Uncle Sam and $960 a year for truck hire, on top of which George Liecester Thomas, jr., one of the owners of the firm, served for a time as postmaster.

At first the Maryland Senators made no objection to closing this postoffice in a cow pasture. Then suddenly the Thomases, owners of the goldfish company retained Francis Petrott, close friend of Senator O'Conor, and William Storm, close friend of Senator Tydings. This was approximately nine months ago.

Since then the official recommendation of the Postoffice Department, plus the protests of many taxpayers in the vicinity, has been ignored.

Alaska vs. Hawaii

A hot backstage row over statehood for Alaska and Hawaii has the House Rules Committee in a tizzy.

Republican members, led by Ohio's Clarence Brown, have served notice on Chairman Adolph Sabath of Illinois (Dem.) that they will block action on statehood for Alaska, which normally votes Democratic, unless Sabath also agrees to act on statehood for Hawaii, which is controlled by the GOP.

Republicans contend that if Alaska is to have two Democratic Senators, then Hawaii is entitled to two Republican Senators.

Statehood for both territories was promised in the Democratic platform, but Sabath evinces little interest in Hawaii. In this he is privately supported by Speaker Sam Rayburn. For the two Democratic leaders haven't forgotten how the Republicans rammed a Hawaiian statehood bill through the House in the Eightieth Congress with no thought of Alaska. Later the bill died in the Senate.

Meantime, Rules Committee Dixiecrats, led by Georgia's Gene Cox, are opposed to Hawaii supposedly because of Communist influence in the islands. Ironically, the Communists' chief propaganda weapon is the refusal of Congress to grant promised statehood. And the real reason for Dixiecrat opposition is the fear that Hawaii would send Japanese-Americans to Congress.

Note—Inside betting is that statehood bills for both Alaska and Hawaii will die in the Rules Committee.

Copyright, 1949, The Bell Syndicate, Inc.

For Lumber Call Our Number ATlantic 1400

Hechinger Co.

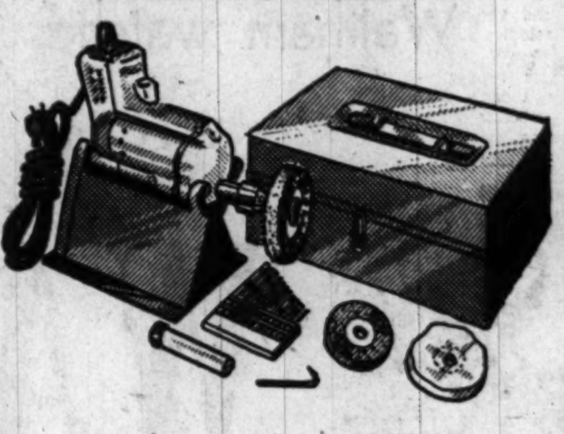

BLACK & DECKER HOME UTILITY
Electric Drill Kit
• DRILL • GRIND • SHARPEN • BUFF • BURNISH
Kit contains a powerful ¼" electric drill, a horizontal stand, 13 high speed drills—1/16" to ¼" incl., a 4" wire wheel brush, 3" grinding wheel, 3" buffing wheel, a tube of polishing and buffing compound, a wheel arbor and a fitted steel kit box
ONLY $39.95 COMPLETE
A Gift for Dad
Father's Day June 19th
COME—WRITE—PHONE ATlantic 1400
NORTHEAST 15th & H Sts. At Bladensburg Rd. | NORTHWEST 5925 Ga. Ave. At Military Rd. | ANACOSTIA 1905 Nichols Ave. At Good Hope Rd. | VIRGINIA Falls Church, Lee Hy. At Hillwood Ave.

Best Bet by FUR
COATS CLEANED, GLAZED, STORED
Only cleaned coats permitted in vaults
$7.00
Glazed to restore freshness and lustre
Fur coats expertly dust and drum cleaned
Safe from fire, theft, and summer heat
Stored on premises. Available immediately
With protection up to $100 valuation
Bonded messengers call for your furs
Stored in ultra-modern cold-air vaults
Beavers electrified at no extra charge
Furs called for within twenty-four hours
RAndolph 8000
ARCADE-SUNSHINE
"Complete Cleansing"

We will Hand Paint Your Hobby*
*or Dad's, for a Father's Day gift.
We bring your hobby into view on a pure silk-tie . . . and remember, a personalized gift will rate high with Dad on Father's Day. Hobby Ties Hand painted to order 5.00
Open Evenings • Free Parking
Lott's TIE BAR
910 14th Street N.W.

THE HECHT CO. SILVER SPRING OPEN FRIDAY, 12:30 TO 9:30 P. M. WASHINGTON STORE HOURS, 9:30 A. M. TO 6 P. M.

Today! DIRECT FROM THE FACTORY TO THE HECHT CO. Only because the world-famous Waltham firm is re-organizing . . . this tremendous sale! Hundreds of Waltham watches . . . for men! for women! Just in time for Graduation and Father's Day

A Sellout Last Week . . . Now A New Shipment of Famous

WALTHAM WATCHES

Precision Made 17 and 21 Jewel Models

Waltham . . . a name known round the world for fine watches . . . now starts its second 100 years in business! You've read about their reorganization in the papers. They've decided to liquidate some of their stocks into cash. These are standard Walthams in the wonderful Waltham tradition. They were made to rigid Waltham specifications and sold in every state of the Union for 33.75 to 185.00. Today at The Hecht Co. you may buy them at half-price! Every watch the fruit of Waltham designing genius. Every watch precision-tested for accuracy. Every watch true to the hundred-year Waltham tradition (Abraham Lincoln and Franklin D. Roosevelt carried Walthams.) Choose your Waltham watch today at half-price! Think of graduation gifts, wedding gifts, Father's Day gifts . . . and be here at the opening gong for the greatest watch sale in our history!

Watches, Street Floor, The Hecht Co., Washington and Silver Spring

1/2 price

Formerly 33.75 to 185.00
NOW 16.87 to 92.50
All prices include tax

THINK OF IT!

17-jewel precision movement Waltham watches with 10-karat gold-filled cases were 39.75 . . . . now 19.88 *tax incl.*

THINK OF IT!

21-jewel precision movement Waltham watches with 10-karat gold-filled cases were 71.50 . . . . now 35.75 *tax incl.*

Use Our Deferred Payment Plan
When Purchasing Your Waltham Watch

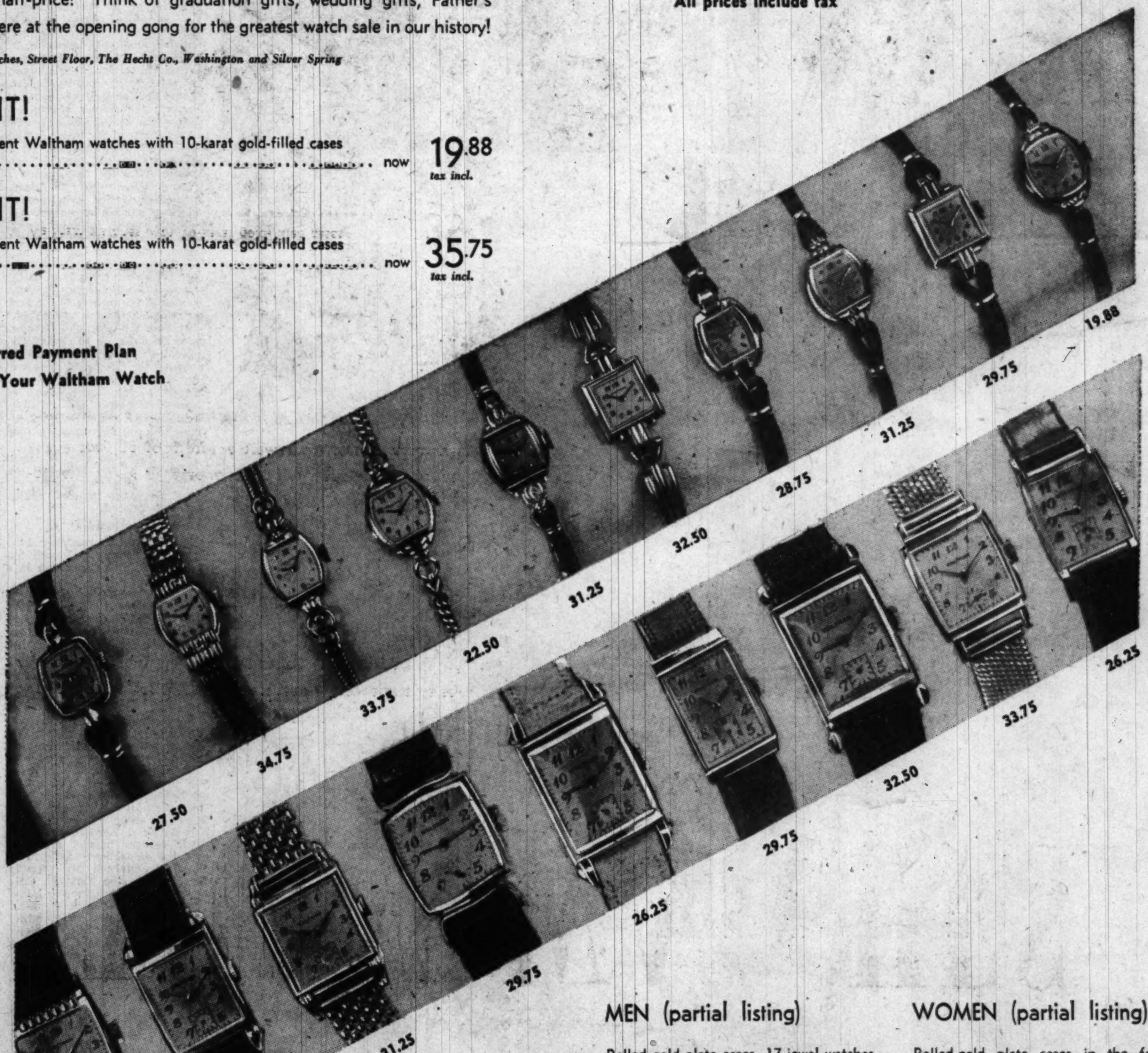

MEN (partial listing)

Rolled gold plate cases, 17-jewel watches, were 33.75, now **16.87**

10-kt. gold-filled cases, curved to fit wrist styles. 17-jewel, were 49.50, now, **24.75**

17-jewel, gold-filled cases, leather straps, were 59.50, now **29.75**

Famous "Vinton," 21-jewel watches, 10-kt. gold-filled cases, were 71.50, now, **35.75**

14-kt. gold case watches with 21-jewel movements, were 100.00, now **50.00**

WOMEN (partial listing)

Rolled-gold plate cases in the famous "Joyce" watch, 17-jewel, were 37.50, now **18.75**

The famous "Nettie" 10-kt. gold-filled case, 17-jewel, were 39.75, now, **19.88**

10-kt. gold-filled, 17-jewel, were 45.00, now **22.50**

Several styles, detailed 10-kt. gold-filled cases, 17-jewel, were 57.50, now . . **28.75**

Famous "Alda", 17-jewel, 10-kt. gold-filled cases, were 62.50, now **31.25**

Sorry, no mail or phone orders

THE HECHT CO. *Cool... Cool... Cool...*

WASHINGTON AND SILVER SPRING